# The Times

XXIIth YEAR. | PER WEEK, 20 CENTS. PER MONTH, 75 CENTS. | $3 A YEAR. | LOS ANGELES | FRIDAY, AUGUST 14, 1903. | ON ALL NEWS STANDS, TRAINS AND STREETS | 5 CENTS.

In Two Parts: 20 Pages.
GENERAL NEWS SHEET—12 PAGES.



THEATERS—
With Dates of Events.

MOROSCO'S BURBANK THEATER—OLIVER MOROSCO, Lessee and Mgr.
TONIGHT—ALL WEEK—MATINEE SATURDAY
Mr. James Neill and the Incomparable Neill Company Presenting
"THE GIRL I LEFT BEHIND ME" The Greatest of All War Plays.
PRICES—10c, 25c, 35c and 50c. PHONES—Main 1270 and Home 1270.
NEXT WEEK—James Neill and the Neill Company in "THE LITTLE MINISTER."

ORPHEUM—Modern Vaudeville—Tonight—
MORRIS'S DOGS AND MONKEYS, an Uproariously Funny Animal Act.
WILLY AND PERROCKS, Singing and Talking Comedians.
JAMES J. MORTON, "A Fellow of Infinite Jest;" CLAUDIUS AND CORBIN, world's Greatest Comedians, the Telegraph, all new views, and last week of Mme. KONORAH, Mistress of Ceremonies.
PRICES—Evening, best seats, 25c and 50c; gallery, 10c; box seats, 75c. MATINEES—Monday, seats, 25c; Saturday and Sunday, good seats, 25c; orchestra, box and loge seats, 50c; children, 10c.

LYRIC THEATER—262 SOUTH MAIN STREET.
New Programme—Refined Vaudeville.
ILLUSTRATED AND MOVING PICTURES SUPREME. Three Performances Every Night. Continuous from 7:45 to 10:30 p.m. ADMISSION 10 CENTS.

CHUTES—PARK—THEATER—CHUTES—SUNDAY SPECIAL ATTRACTIONS: DARING BALLOON ZOO—MIDWAY
ASCENSION and Parachute Jump. Trained African Lion Exhibition. Grand Military Band Concert Afternoon and Evening. Electric Fountain Display every evening. New arrivals in the augmented Zoo. Admission 10c. Ladies and children 5c, except Saturdays, Sundays and Holidays. Saturdays, CHILDREN FREE.

AMUSEMENTS AND ENTERTAINMENTS—
With Dates of Events.

FORCED REMOVAL SALE—
Goods at Cost.
Farmers and Merchants National Bank will build on our corner in 30 days. Our present stock must be reduced.
Mehesy's "Big" Curio Store, Cor. Fourth and Main Streets.

DAWSTON OSTRICH FARM—South Pasadena—
150 GIGANTIC BIRDS OF ALL AGES
GENERAL OSTRICH FARM OF AMERICA. OPEN DAILY. TAKE SPRING STREET PASADENA CARS.

HERB ROUTES OF TRAVEL—

SANTA CATALINA ISLAND—
Two boats daily connecting with trains from Los Angeles over the Southern Pacific and Salt Lake Roads at 9:05 a. m. and 1:40 p. m.
Boat every Saturday evening connecting with S. P. and Salt Lake trains at 5 p.m.
THE FAMOUS CANVAS CITY
Affords ideal conditions for camping
THE ISLAND VILLA
Consists of 100 cozy canvas cottages, electric lighted.
HOTEL METROPOLE
First-class accommodation for tourists and visitors.
Pavilion of Sugar Loaf and Illumination of Avalon Bay Every Saturday Evening.
Concerts by our Marine Band of 27 Artists.
Drinking water from BANNING COMPANY. 222 South Spring Street

G. A. R.—
VISITORS AND THEIR FRIENDS All Can Go
Grand Excursion to Mt. Lowe!
$1.75 Round Trip. Saturday and Sunday, Aug. 15 and 16. Cars from Sixth and Main Sts.

Opportunity!
Pacific Electric Railway,
250 So. Spring St.
Main 900.

SAN FRANCISCO—by the "Fast Line"—24 Hours
Cabin cost-sions: $7.50, second-class; (including berth and meals.) by Pacific Coast Steamship Co.'s Fast and Elegant Express Steamships SANTA ROSA and STATE OF CALIFORNIA, 2500 tons. Leave REDONDO Wednesdays and Sundays 7 a. m.
Leave PORT LOS ANGELES, Wednesdays and Sundays, 11 a. m.
Leave PORT LOS ANGELES, Mondays and Fridays, 4 p. m.
Leave REDONDO, Mondays and Fridays, 8 p. m. For SAN FRANCISCO and way ports.
Arrive PORT SAN PEDRO 6:30 p. m. RAMONA or COOS BAY, Aug. 3, 7, 11, 15, 19, 23, 27, 31, Sept. 4.
For freight, Gen. Agt., 328 South Spring St., Los Angeles. Tel. Main 41. San Francisco Office—4 New Montgomery St. C. D. DUNANN, General Passenger Agent, San Francisco.

OCEANIC STEAMSHIP COMPANY—"SPRECKELS LINE."
S.S. HANALEI sails, S.S. SIERRA, Aug. 27th, 2 p.m. for HONOLULU, SAMOA, NEW ZEALAND and AUSTRALIA. For literature and particulars apply to HUGH R. EWING, Agent, 218 West Third St., Los Angeles. Tel. Main 395.

Merchant's Independent Line
STEAMERS—EVERY DAY—SAN FRANCISCO, EUREKA, PORTLAND and SEATTLE. Reduced Rates.
C. J. LEHMAN, Gen'l Agt., 226 S. Spring St. Tel. M. 836

SPECIAL ANNOUNCEMENTS—

VISIT TO HEMET—WILL PLEASE YOU if you are looking for a location in a progressive community where soil, climate and water supply are superior. Hemet is past the stage of experiment and is in the midst of a large body of really well watered land in the orange belt still offered for sale at reasonable prices by developers. Desirable acreage for oranges and all branches of irrigated farming. Take the Santa Fe from Los Angeles Tuesday, Thursday or Saturday, 8:30 a.m., 12:15 p.m. Other days except Sunday, 10:45 a.m., arrive Hemet 5:30 p.m. Chas. H. White, Proprietor—A delightful tourist resort with all modern conveniences for consumptives entertained. First-class livery, good roads, golf links, daily stage. For full information address F. E. Myers, Gen. Mgr., Hemet, Riverside Co., Cal. A. Hubert, Los Angeles Agt., 211 W. Fourth St. Telephone Main 993.

SOAK CONTEST—
The Strawberry Valley Management offers three prizes for photographs of scenery in and about Strawberry Valley, taken by amateurs during the season of 1903. First prize $15, second prize $10, third prize $5. Mr. Crow, the resident photographer, will be glad to assist amateurs in every possible way.
For information in regard to this contest call 211 West Fourth Street, 1424 South Olive or address
E. A. LOWE, Manager,
Idyllwild, Riverside County, Cal.

AWARDED 18 MEDALS—
Visitors to Southern California should not miss the opportunity of having photographs taken under most favorable conditions of atmosphere and light.
Steckel
STUDIO, 257 SPRING ST., Opp. Hollenbeck.

THE ARCADE HOUSE—Corner First and Main.
HART BROS., Props.
The Popular Hotel," remodeled; 75 additional rooms, all newly furnished. Rooms strictly first-class. Elevator. American plan, $1.25 to $3.00; Parlor suites with private baths. European plan, 50 cents up.

HOTEL ROSSLYN—433 South Main Street.
Now owned by Hart Bros. will be remodeled and renovated throughout—everything strictly first-class. European plan 75c per day up. Natick House bus to and from depots and either hotel. E. H. Hoss, Mgr.

PEARL ONIONS—Make one of the daintiest relishes you can put on your table. We are particularly proud of them and want you to sample them. All grocers.


## ABOUT ON OCEAN.

NEW YORK, Aug. 13.—The Morgan liner Eldorado, which arrived here from Galveston had on board a boy who was found on an open boat about one hundred miles off the coast of Georgia, on August 10. The boy was naked and almost dead from exposure. After the lad had been revived he told Capt. Prescott that he and another boy were fishing in the harbor of Havana when they broke adrift. Two of the lads managed to get on board the Eldorado. The other boy was unable to do so and remained in the water. The other boy was unable to do so and remained in the water until picked up by the Eldorado.

## CRISIS OF CASTRO.

NEW YORK, Aug. 13.—President Castro of Venezuela, it is reported in Caracas, is formulating plans to take possession of the islands of Curacao and Trinidad, because of the aid given by them to the recent insurrection against the Venezuelan government. The British and Dutch islanders live in great degree on their trade with Venezuela, being ports of reshipment for American and European merchandise. This trade, it is understood, President Castro will endeavor to divert to Venezuelan ports.

## DANVILLE LYNCHERS INDICTED.

DANVILLE (Ill.) Aug. 13.—The grand jury investigating the recent lynching has reported true bills against eighteen men and one woman. There are three counts against each—defacing public property, attempting to enter a building with intent to murder the Sheriff and three prisoners, riot and unlawful assemblage. All are under arrest and will be arraigned Saturday morning.

## LOCAL WEATHER REPORT.

YESTERDAY: Maximum temperature, 77 deg.; minimum, 56 deg. Wind, 5 a.m., west, velocity 1 mile; 5 p.m., west, velocity 11 miles. At midnight the temperature was 65 deg.; cloudy.

TODAY: At 5 a.m. the temperature was 62 deg.; cloudy.

Forecast for Los Angeles and vicinity: Cloudy; probably light showers in mountains; light westerly winds.

San Francisco and vicinity: Cloudy, with fog; light southerly winds, changing to brisk southwesterly.

[The complete Weather Report, including Comparative Temperatures, will be found on page 8.]

## POINTS OF THE NEWS
IN TODAY'S ISSUE OF
The Times

INDEX.


Part I.

1. War Flame in Macedonia. Maniac's Bloody Work.
2. Parry Tiks on Mob Spirit.
3. Chase After Convicts Abandoned. President Burns Midnight Oil.
4. Veterans Criticise Ware. Pith of News from Middle West.
5. Russia Changes Policy.
6. Editorial Page: Paragraphs.
7. More Women Denounce Boycotters.
8. Weather Report.
Liners: Classified Advertising.
10. The Times' Scholarship Contest.
11. Local and General Sporting News.
12. City in Brief: Paragraphettes. Home News and Local Business. Record of Marriages and Deaths.

Part II.

1. No Evidence of a Murder.
2. Public Service: Official Doings.
3. Ordination of Burdette.
4. The Times' Answers by Experts.
5. Financial and Commercial.
6. Our Neighboring Counties.
7. Los Angeles County News.


## SYNOPSIS.

THE CITY. Grocer's boy knocks out a footpad after life-and-death grapple....."Miller," who killed himself, proven to be Capt. H. E. Smith. Evidence goes to show that Chastine Bailey's death was not an assassination, but a suicide....Death of Rev. Marcus G. Cannon....Mrs. H. E. Davis shoots insane assailant in her kitchen....Newsboy buncoed...Ten carloads of Angeleños go up to see big fight....Trotting stakes announced. Wages of lathers marked up....All fowls and stock, including pigeons, must be kept out of the river....Bruce Cornwall renews application for permit to lay gas mains....Proposed new regulation to stop jawsmithing in the parks....Sailor with queer appetite for patent medicine examined for insanity....Eloping couple from Santa Cruz arrested by Sheriff....Ordination of Rev. Robert J. Burdette....Great crowd at Catholic picnic.

SOUTHERN CALIFORNIA. Pasadena Jap woos with a gun and then runs....Ocean Park striving for free-mail delivery....Tale of two thirsty Santa Monica women and sixty bottles of beer....Yorba boy killed in scuffle with cousin....Catalina revisited by mother of its first white child....War comrades meet at Covina....Professors in the rain at Idyllwild....Early pier prospect in Long Beach....Another Lloyd will found at San Bernardino, giving son Fred ten thousand dollars....Training ship Adams arrives at San Pedro, with body of Master-of-Arms C. H. Casby....San Diego highwayman knocked out....Venturans indignantly repel Espee sop....Campaign against vice at Santa Paula.

FOREIGN. Many skirmishes in Macedonia....Lord Salisbury seriously ill....Russia puts Viceroy in control of Far Eastern provinces....Japan protests against Korean concession to Russia....Chinese rebels defeat Imperial troops....India's finances in promising condition....Pope objects to music not strictly religious in churches....Earthquake in Argentina causes five deaths....Irish Land Bill awaits royal signature....Vesuvius causes alarm....Starving Jamaicans appeal for aid....Macedonian leaders disappointed at America's lack of sympathy with them.

WASHINGTON. Taft may decline War portfolio....Government takes steps against squatters in District of Columbia....Veterans criticise Commissioner Ware....Placing Gen. Sherman's statue on pedestal....Army's new ration known as roast beef hash. Coast and Geodetic Survey replies to question "Does the Mississippi run up hill?"

SPORTING RECORD. Corbett to play waiting game for several rounds. Sacramento, 6; Los Angeles, 5....New York sports bet $50,000 on Jeffries-Corbett fight....Odds in betting favor Reliance....Neil knocks out Forbes in second.

PACIFIC SLOPE. When close on trail of convicts posse abandons chase. Gov. Pardee's daughter thrown from horse....Good prices for hops....Members of Grand Army arriving from East....Jade tablets restored to China. Militia's doings at Santa Cruz....Two daughters of Redmond postmaster drowned....Architect A. F. Oakey missing.

GENERAL EASTERN. President and Senate Sub-committee burned midnight oil over financial questions. Stirring address by Parry on strike evil....Rock Island passenger train goes through bridge near Alma, Kan. Effie Todd of Los Angeles sues in Springfield, O., for share of grandfather's $1,000,000 estate....Bryan suggests Cockrell for Presidency, and scores Gorman....Minimum ocean rates make trading mechanical....Western crop and business outlook very satisfactory....Lunatic shoots into crowd at Winfield, Kan., four persons being killed and twenty wounded as result. Fruit men complain that refrigerator rates are too high....Battleship Massachusetts seriously damaged.

# MASSACRE OF TURKS BY THE INSURGENTS.

## *Only Twenty Mussulmans Escape Alive in Large Village of Kenati.*

*Authorities at Salonica Wire to Constantinople That a General Insurrection is Expected Today—Two Thousand Men to Be Enrolled at Once Under the Banner of the Sultan—Macedonian Leader Talks.*

[BY THE ASSOCIATED PRESS—A.M.]

SALONICA, Aug. 13.—[By Atlantic Cable.] It is reported that Bulgarian insurgents have massacred the inhabitants of the large Turkish village of Kenati, near Monastir. Only twenty escaped.

The civil and military authorities at Salonica wired to Constantinople August 11, stating that a general insurrection was expected for August 14, and disclaiming all responsibility unless they were reinforced. Constantinople replied, ordering the enrollment immediately of 2000 exclusively Mussulman gendarmes for service in Salonica.

The insurgent banner was unfurled August 10 at Knosko, near Giergvi, showing that the insurrection is spreading eastward. According to the latest advices from Monastir, dated August 10, the Bulgarians are elated at the death of the Russian Consul.

Four thousand troops are bombarding Krushevo, which is in the hands of the insurgents, and the Bulgarians in the Krushevo and Reka districts are suffering severely.

Insurgent bands frequently visit Kastoria. A big fight is proceeding at Diavat, near Monastir.

Trustworthy information from Chagani, in the district of Florina, says the Turks have decided to murder the Austrian Consul.

Great anxiety prevails at Monastir on account of the threatening attitude of the Turkish soldiers. It is said that the French and Italian consuls are in danger of their lives.

Fighting is proceeding at Chernareka, near Gumenje, to which place reinforcements have been sent. A great movement of troops is proceeding at Mitrovitza, Salonica and Sorovitch.

### ALI RIZA DISMISSED.

[BY THE ASSOCIATED PRESS—A.M.]

CONSTANTINOPLE, Aug. 13.—Ali Riza Pasha has been dismissed from his post as vali at Monastir, and has been exiled to Tripoli. The pour parleurs at Yildis Kiosk, with M. Zinovieff, the Russian Ambassador, relative to the murder of the Russian Consul at Monastir, continue. The Turks apparently desire to avoid the execution of the murderer, the gendarme named Halim, while the Russians insist, that that shall be the penalty inflicted. The Russian embassy also considers that the indemnity of $40,000 offered to the widow is insufficient.

In diplomatic circles, grave concern is shown at the news from Macedonia, where the total population seems to be becoming involved, even the women participating in the fights against the troops. It is realized that even with the best intentions the Bulgarian government will have difficulty in stemming a popular outbreak in Bulgaria in the event of the continuance of the movement in Macedonia.

### MACEDONIAN PLANS.

TARTARCHEFF TELLS OF THEM.

[BY THE ASSOCIATED PRESS—P.M.]

SOFIA (Bulgaria) Aug. 13.—[By Atlantic Cable.] The Macedonian leaders express themselves as greatly disappointed with what they assert is the distinctly hostile attitude of America toward their cause as manifested in the utterances of the press. Dr. Christo Tartarcheff, one of the presidents of the Central International Macedonian Committee, today told a representative of the Associated Press that his party was convinced that American newspapers had been bought with Turkish gold.

"There seems to be no other explanation of the tone of their articles," he said. "They are not only unsympathetic toward the movement, but decidedly inimical to it. It is impossible that such an attitude could arise from ignorance of the true state of affairs in a country so intelligent as America, and it is also difficult to believe that the impression created by the Miss Stone affair could have so prejudiced the American press.

"In regard to the present situation only real practical intervention by the powers can stop the fighting of the insurgents. Failing in such intervention, the campaign will be prosecuted to the bitter end. The band now fighting in the vilayet of Monastir consists of 5000 to 10,000 men, mostly young and enthusiastic, and trained in the use of arms. Their number could be quadrupled were it not that the difficulty of feeding such an army renders its increase inadvisable. The Turkish troops are badly clothed and demoralized. They have repeatedly refused to march against the insurgents who are well supplied with arms and ammunition chiefly purchased from Turkish soldiers, who sold their guns for cash almost within sight of the barracks of Monastir.

"By the plentiful employment of money, insurgent bands have been enabled to smuggle any quantity of guns across the frontier, and the highest Turkish officials have readily accepted insurgent gold."

He concluded by saying that the committee lived in daily hope that the powers would realize the justice of their cause and intervene. He said the friends of the cause looked chiefly toward England as the pioneer of liberty to assist them.

Tscheneff, president of the Macedonian committee and his friend, Col. Jankoff, both of whom are ex-officers in the Bulgarian army, have been arrested by Bulgarian police near the Macedonian frontier, under the suspicion that they were on their way to join the revolutionists.

The report that the revolution had broken out in the vilayet of Adrianople was incorrect. Complete tranquility reigns everywhere in Bulgaria.

### RAVAGING TURKS.

DESTROY MANY VILLAGES.

[BY THE ASSOCIATED PRESS—P.M.]

LONDON, Aug. 14.—[By Atlantic Cable.] The Daily Mail prints a Belgrade dispatch which says that the Turkish troops destroyed the village of Leskovats and fourteen other places in the district of Uskub, and the insurgents have burned the villages of Nakolets and Krani, inhabited by Albanians, and the Turkish village of Kashani. It is stated that when the insurgents captured the Turkish mail a few days ago they carried off £125,000.

### OCCUPIED BY INSURGENTS.

KLISURA AND PISSORDE.

[BY THE ASSOCIATED PRESS—P.M.]

SALONICA, Aug. 13.—[By Atlantic Cable.] Information from Monastir is to the effect that the insurgents have occupied Klisura and Pissorde and that the Albanian rebels have been disastrously defeated in the Dobyrsko region. A Turkish post near Sorovitch has been robbed.

### PATRIOTIC GREEKS.

EAGER TO JOIN IN FRAY.

[BY THE ASSOCIATED PRESS—P.M.]

ATHENS (Greece) Aug. 13.—[By Atlantic Cable.] The Macedonians in Greece petitioned Premier Zalli for permission to cross the frontier with arms in order to join their brothers-in-arms. The Premier refused to grant the request and advised them to remain quiet.

Reports received from various portions of Macedonia are of a very disquieting nature. They say that the outbreaks are steadily progressing and are now progressing from Monastir and toward Salonica. Numbers of new adherents are daily joining the insurgent bands. Krushevo is in the hands of the insurgents, who have also captured Klisura, the chief town in the San Jak of Nahis, Vilayet of Monastir.

### EXTRADITION OF BURTON.

DENVER (Colo.) Aug. 13.—Gov. Peabody refused to recall the warrant granted by him for the extradition to Massachusetts of a mining man who has been convicted in the Massachusetts courts of having obtained $3500 under false pretenses from the Boston and Albany Railroad Company. The money was paid to Burton for injuries alleged to have been received in a wreck, but it is claimed he was not injured in such a manner. A writ of habeas corpus was secured in the District court to prevent Burton being hurried out of the State. This will have to be disposed of before he can be taken East. After sentence is passed upon him, application will be made to the Governor of Massachusetts for a pardon for him.

### CANADA CUP RACE.

TORONTO (Ont.) Aug. 13.—The fifth and deciding race for the Canada's Cup was started today. The course was triangular of twenty-one miles, seven to a leg. The wind at the start was light from off shore, real Strathcona weather. The betting, however, was 5 to 4 on the American boat, which won the race and cup.

# FINE BATTLESHIP BADLY DAMAGED.

[BY THE ASSOCIATED PRESS—P.M.]

BAR HARBOR (Me.) Aug. 13.—Late this afternoon divers who had been examining the United States battleship Massachusetts, which had her forward plates cracked while leaving the harbor in a fog yesterday, found that she was more seriously damaged than was at first thought to be the case, as the ship was settling aft as well as forward. The ship has moved into more shallow water so that if anything gives way she will not sink deep enough to cause excessive damage. The divers were unable to locate any crack in the after part of the ship.

### DECATUR'S CLOSE SHAVE.

[BY THE ASSOCIATED PRESS—A.M.]

NEW YORK, Aug. 13.—An examination at the New York navy yard of the torpedo boat Decatur which recently ran on Grindstone Neck, off Bar Harbor, Me., has revealed the fact that the boat, instead of merely sustaining damage to its propeller blades had narrowly escaped being wrecked. The underbody had been scraped by the rock for almost its entire length.

### EMERY'S REPORT.

[BY THE ASSOCIATED PRESS—P.M.]

WASHINGTON, Aug. 13.—Acting Secretary Darling today received from Capt. Emery, commanding the battleship Indiana, the senior officer present, the report of the board appointed to investigate the accident to the hull of the Massachusetts yesterday at East Harbor, Me. Capt. Emory reports that two compartments of the battleship are full of water, in all about 300 tons. Slight leaks in other compartments are reported and athwart ship there is a crack about eighteen inches long and half an inch wide. The second crack extends four feet across the plate and fourteen inches in the seam. Orders have been sent to the Brooklyn Navy Yard to get the dock there in readiness for the Massachusetts which is to go there for repairs which may cost a large sum. One hundred thousand dollars was spent on the Massachusetts when she grounded in New York Harbor in 1899. The pilot was suspended for this accident.

# STARVING JAMAICANS APPEAL FOR AID.

[BY THE ASSOCIATED PRESS—P.M.]

KINGSTON (Jamaica) Aug. 13.—[By West Indian Cable.] The destitution in the hurricane-stricken district is appalling. Thousands of persons, homeless, starving and ill-clad, are hurrying to the towns to obtain shelter and supplies, but as all the churches and public buildings have been demolished the misery is intense. A meeting held at Port Antonio today appealed to the generosity of the American people. Food stuffs and lumber are urgently needed, and assistance was implored.

### VESUVIUS OPENS UP.

[BY THE ASSOCIATED PRESS—P.M.]

ROME, Aug. 13.—Mt. Vesuvius is again causing intense alarm in the surrounding region, eruptions of the volcano being very heavy today. From a fresh opening at the base of the principal craters two streams of lava are issuing which within a few hours today covered a wide tract of ground. One stream is going swiftly toward the village of Ottajano, the direction taken by the famous eruption of 1872. Panic prevails, the population crowding the churches to pray or gathering in open spaces for safety.

Reports, however, affirm that so far there is no reason to fear a serious disaster.

### WEATHER BUREAU NOTICE.

[BY THE ASSOCIATED PRESS—A.M.]

WASHINGTON, Aug. 13.—The Weather Bureau today issued the following storm notice:

The center of the tropical storm has passed into the southeast part of the Gulf of Mexico, and will probably move northward over the gulf. Gales dangerous to all classes of vessels are indicated for today and tonight over the Middle and East Gulf. Wind will probably increase in force and become high on South Atlantic Coast Friday."

# NEEDS EXTRA SESSION.

## *Senator Aldrich on Financial Bill and Currency Stringency.*

[BY DIRECT WIRE TO THE TIMES.]

OYSTER BAY, Aug. 13.—[Exclusive Dispatch.] Senator Aldrich made this statement today concerning his conference with the President about currency legislation:

"No bill has been drafted or agreed upon, and none will be until after the fullest consultation with our Democratic associates of the subcommittee and all members of the Finance Committee.

"It is, however, our purpose to have the bill ready for presentation to the Senate at the beginning of the extra session, if one is called in October or November. We are hopeful that a bill can be agreed upon and reported that will receive the approval of both houses of Congress and afford prompt and efficient relief to the business interests of the whole country."

The conference with the President at Sagamore Hill, which lasted until an early hour this morning, developed the important possibility that the Fifty-eighth Congress may be convened in extra session in October. Two specific purposes, which will be named in the President's proclamation, are to make effective the reciprocity treaty with Cuba, which was ratified by the Senate at the late session, and to enact remedial currency legislation.

A repetition of the currency stringency last year, when Secretary Shaw found it necessary to take extraordinary measures to avert a panic, might make so apparent to the whole country the defects in the present financial system as to render urgent need of remedial legislation a sufficient warrant for calling an extra session at an earlier date than has been anticipated.

# SLAUGHTER BY MANIAC.

## *Shoots Into Crowd of People.*

*Four Persons Dead and Twenty are Wounded, Eleven of Them Dangerously as Result.*

*Double-barreled Shotgun Loaded With Heavy Bullets Weapon Used by Lunatic.*

*Winfield Band Just Finished Playing Waltz When Bloody Work Begins.*

[BY THE ASSOCIATED PRESS—P.M.]

WINFIELD (Kan.) Aug. 13.—At 9 o'clock tonight, while Camen's Band was playing its weekly concert on Main street to a crowd of 5000 people, Gilbert Twigg, a crazy man, 40 years of age, opened fire on the crowd with a double-barreled shotgun loaded with heavy bullets. As a result four are now dead, three are dying and no less than twenty were injured, perhaps five or six fatally. The dead:

STERLING RACE, a carpenter.
DAWSON TIMOTSON, a barber, whose brains were blown out.
BOG BOWMAN, a carpenter of Oxford, Kan.
GILBERT TWIGG, the man who did the shooting, killed by Officer Nichols.

The dangerously injured:

MRS. JOHN BALLARD, shot in the neck.
JAMES CLARKSON, shot in back and arm.
R. E. OLIVER, shot in shoulder and back.
CLYDE REED, shot in hips.
J. B. STORY, shot in chest and knee.
WILLIAM WILKINS, shot in knee.
CHARLES THOMAS, shot in knee.
CHARLES BAIRD, shot in arm.
PORT SMITH, shot in head.
W. E. FARNSWORTH, shot in bowels.
OTIS CARTER, shot in head.

Arthur Hansford, William Conchman, William Moore, Arley Burdette, Elmer Davis, Claude Wagoner, Samuel Compton, Ben Ridgway were also badly injured.

The band had just finished playing a waltz when Twigg stepped out from an alley half a block distant, and deliberately taking aim at the band stand fired two shots. Oliver, the bandmaster, fell at the first shot, but the crowd, not realizing what had happened, rushed toward the slayer, believing that there had been an accidental shooting of some kind. As the crowd closed in the crazy man discharged two more shots at them, causing a scattering in every direction. With the crowd fleeing the man stood in a demoniacal attitude, firing in every direction. Men and women howled and shrieked and ran, but no one seemed able to stop the frightful carnage until Officer George Nichols confronted Twigg and fired a bullet into his head. But before life was extinct the demented man drew a revolver from his pocket and fired a shot into his own body.

The dead and dying were by this time scattered all over the street, and frightened people, not knowing where the shooting was coming from, sought safety in every quarter. It was fully half an hour before they realized what had happened, and recovered sufficiently to take care of the injured.

Gilbert Twigg was a miller by trade. The boys around town commonly referred to him as "Crazy Twigg," but no one thought he was dangerous. A few years ago he went to New Mexico, returning in time to enlist as a soldier for the Philippines.

## OBITUARY.

**John A. Showles.**

MILWAUKEE (Wis.) Aug. 13.—John A. Showles, a saloon keeper known to almost every one in Milwaukee as "Judge" Showles is dead of heart failure. He had conducted a saloon here for more than thirty years. He never sold a mixed drink, declined to sell more than three drinks to a man, and if he knew a man's family suffered because he frequented Showles's place no price could buy a drink.

**Lieutenant Ralph Miller.**

SAN FRANCISCO, Aug. 13.—Second Lieut. Ralph Miller, U.S.A., died at the army general hospital today after an operation. Lieut. Miller returned from the Philippines with his squadron by the transport Logan.

**Dr. Playfair.**

LONDON, Aug. 13.—Dr. Playfair, the noted specialist in women's diseases and authority on obstetric medicine, died at St. Andrews, Scotland, today. He was the defendant in a damage suit which created some stir, several years ago, when he was mulcted in $60,000 damages. The plaintiff, named Kitson, was the brother-in-law of Dr. Playfair, who was adjudged to have slandered the plaintiff's wife.

**Henry N. Wilkinson.**

REDDING, Aug. 13.—Henry N. Wilkinson, a wealthy citizen of Shasta county, died early this morning at his home near Millville, of general infirmities, aged 87.

## ONE FARE TO SEATTLE.

SEATTLE, Aug. 13.—The Southern Pacific general agency here announces that a rate of one fare for the round trip from Los Angeles and San Francisco to Portland has been put into effect on account of the session for the Trans-Mississippi Commercial Congress at Seattle.

# ORGANIZED LABOR'S LAWLESS MOB SPIRIT.

## *President Parry of the Manufacturers Denounces Anarchistic Outbreaks.*

***Great Campaign Waged in Last Twelve Months in Which Justice, Common Sense and Americanism Have Contended With Mawkish Sentiment, Ignorance and Socialism—Majority Against War on Industry.***

BY DIRECT WIRE TO THE TIMES.]

CHAUTAUQUA (N. Y.) Aug. 13.—[Exclusive Dispatch.] At the conference here today one of the most important addresses delivered was that of President D. M. Parry of the National Association of Manufacturers, who spoke on "The mob spirit in organized labor." He said, in part:

"The subject upon which I will speak today is 'Mob Spirit in Organized Labor.' I am well aware that many people seem to think that organized labor can do no wrong. Those holding that opinion do not all belong to the unions, either. They absorb the sentimental, destructive rot that is handed out to them by the labor leaders and the yellow press, and they appear to feel a sense of personal injury if someone offers even a criticism on unionism. But while this class of people is still a respectable element, numerically speaking, yet it has rapidly decreased in strength in the last year. Events have followed so thick and fast in recent months in respect to the labor question that I believe that a majority of the people are now ready to declare that they have had enough of organized labor.

"There has really been a great campaign waged in these last twelve months, and in this campaign justice, common-sense and Americanism have contended with mawkish sentiment, ignorance and Socialism. It is not the most popular thing in the world to demolish idols, but the work of demolishing the idol of organized labor has progressed steadily from day to day. There still remains much to be done in order to lay it in the dust, but so far as the sacredness of trades-unionism goes, I think it at least has had its day.

"Therefore I do not feel the same trepidation that I might have felt a year ago in voicing my views on organized labor. At any rate, I am going to make the assertion before this intelligent audience that there is a decided relationship between mobocracy and trades-unionism. There may be a few of you to whom such a statement will sound harsh. I know that Chautauqua is the favorite refuge in summer for many of those who belong to the noble profession of teaching and for all that I know there may be some here who come from the public schools of Chicago, where, as I understand it, the teachers belong to the American Federation of Labor. To charge the teachers of Chicago with being imbued with the mob spirit—well that would be harsh most certainly. But then all I can say to the teachers of Chicago is, that they should not be caught in bad company, and I wish to say the same thing to that vast army of honest, law-abiding American workmen who have been made the dupes of designing agitators or who have been coerced into the union ranks under penalty of losing their chance to earn bread and butter for their families. As for the school teachers of this country, I wish also to say that to their credit be it stated that in only one city that I know of have they joined hands with the un-American institution of organized labor. The spectacle of having public schools run by walking delegates would be sufficient to cause Washington and Jefferson to turn over in their graves.

MATTER OF ORGANIZATION.

"Before I go any further I wish to say something which I always religiously reiterate every time I come before the public, and that is this: No man I take it can conscientiously object to any kind of an organization, labor or otherwise, which is formed for lawful and beneficent purposes. But I deny that organized labor exists for such purposes. I deny that it is a movement for the uplifting of the working classes to higher planes of living, and I deny that it represents any principle except that of mob rule. It could be made a great force for the betterment of its members, but it would require a revolution in its ideas and its methods. So long as it stands by its present programme, it must and will meet with determined opposition, and all my remarks are addressed to organized labor as we know it from its acts and from the words of its leaders.

"I wish now to give a definition of what is meant by 'mob spirit.' Mob spirit to my mind is in essence a hatred or contempt for government by law and a desire of the vicious and ignorant to impress their will upon others by the exercise of physical force. It harks back to the primeval stage of human development. Is organized labor actuated by a contempt for government restraint and a desire to impress its will upon the country by physical force? In other words, is it led by the mob spirit and is it practically a mobocracy? I think that these questions are all to be answered in the affirmative.

EVIDENCE OF STRIKES.

"Taking superficial evidence as proof, I have only to point to the hundreds of strikes that have occurred in the last year, each one of which was conducted under the auspices of unionism and each one of which was a violent defiance of the law. These strikes are all fresh in your memories, and it would be tiresome to attempt to enumerate them. You all know that the so-called unrest of labor has been particularly virulent during the last twelve months, and that its almost daily manifestations in the form of assaults, murders, mobs, the terrorism of women and children, the compulsory shutting down of industries and the enforced idleness of thousands of men, beginning with the historic reign of lawlessness in the anthracite districts and continuing on down to the present time, would make a bulky volume.

"The city of Chicago has been on the verge of an upheaval of anarchy a number of times and even during the midsummer dullness we find the labor caldron boiling and bubbling there with many an ominous sound. Cities like Denver, Omaha, New York, Bridgeport, Lowell, St. Louis, Philadelphia and many others have also attracted national attention by their strikes and the efforts of their citizenship to maintain law and order. The spirit of the mob has brooded over the country during the last year as it never has before, and in looking for the cause I ask you not to overlook the labor agitator, the chief ranter against law and the worst firebrand of anarchy that is allowed to go unbridled and unrebuked. Who knows but what the contempt for law inculcated by unionism is an indirect cause for the growing disregard for constituted authority manifested by the race mobs, particularly by those in the thickly-populated North, where mobs are without any palliation whatever.

"Organized labor might be aptly termed a standing mob to distinguish it from the mob that is a thing of a night. It is fairly well organized, with an elaborate system of government. But it would be a blessing if it were not so well organized, for, as it is, it stands ready at all times to commit those overt acts of outrage and destruction which are the outward sign of the mob spirit. Under its present leadership, it is a great revolutionary force, seeking to impress its will upon the country, threatening with starvation the toilers who do not join its ranks, frightening public men by its spectral vote, defying the authorities and coercing newspapers and business men with visions of ruinous boycotts.

AGITATORS IN THEIR GLORY.

"Did you ever attend a meeting of a labor union? If you have you will appreciate the force of what I have to say. There you will find the salaried agitator in his element, preaching the gospel of hate, of destruction, of law defiance, planning reprisals upon men held in high esteem by the community, denouncing town officials and the courts and working their dupes up to the pitch of seeking private vengeance on the employers who balk at their nagging demands. This is the place where it is supposed that 'brotherly love' is taught, but in reality it is the breeding pen for anarchists. It is here that the blessed gospel is proclaimed that the man who hires another man is a robber, and that he should be made to disgorge, not by due process of law, but by private means. It is here that the men are taught to work as little as possible for their pay; that the less one man does, the more there is for another man to do; that wages do not depend upon what a man does in return for them, but upon the power of the union to force the employer to pay what it demands.

"It is here that the idea is inculcated that the police and the courts in enforcing the rights of free labor and free contract are but doing the bidding of the capitalistic class; that the militia is another hated instrument of the forces arrayed against the workingman, and that no man who joins it can be considered in any other light than that of an enemy. It is here also that the hatred for the 'scab' is inspired, that poor, contemptible individual who dares to assert that he is a free agent, that he is a self-determining entity, that he is not an automaton to be bulyragged by agitators and bled for their support. Here is where the militant spirit is fostered, and where the love for excitement is fed by the business agent who must show that he is earning his pay. It is no wonder that when the men are sufficiently imbued with the notion that they are engaged in a mighty struggle with the tyrant capital they throw up their jobs and go on the warpath, leaving the women and children either to suffer or perhaps to eke out an existence for their manly husbands and themselves over the washtub.

ENORMOUS LOSSES.

"During the last year the country has lost millions of dollars as the result of organized idleness. If it had not been for the aroused opposition to the strike bosses, there is no telling what the loss might have been. The anthracite strike and the mawkish sentiment that supported it seemed to have fired every union in the country with the idea that it could obtain an artificial wage by striking and appealing to the public with stories about the rapacity of employers and the danger they were in of starvation. As a prominent officer in the miners' union said recently in a speech to labor men in a little town I know of: 'The time came when we threw down our caps and declared that rather than starve we would quit working.'

"Do the workmen of this country imagine that they can escape their share of the losses arising from such wholesale idleness? The man that has something to fall back upon is going to spend his capital rather than suffer great inconvenience, but the fellow who has nothing but his daily wage is in an altogether different situation. The anthracite strike cost this country 25,000,000 tons of hard coal worth $5 a ton, or $125,000,000. Did the poor people escape paying their share of this loss? They did not. The natural result of a shortage in the supply is to force a decrease in the demand, and this is done by advancing prices. Finally, in this process, a price is reached at which the demand equals the supply. The high price of both hard and soft coal, due to the strike, compelled thousands to skimp their fuel supply, at the same time compelling them to pay double prices for the coal they were successful in getting. Every strike has to some degree the same result, and the people, which includes the working classes, must foot the bill of losses by putting up with less of the necessities and comforts of life than they might have been compelled to do. And yet workmen continue to invest millions of dollars in salaries for trouble makers and industry disturbers. They are making a mighty poor investment.

"But while the material losses are heavy, as the result of the onslaughts of organized labor on industry, yet the greatest loss after all is the lowered tone of American citizenship, the growing complacency for organized lawlessness, and the lessening appreciation for the liberties of the individual. There are a great many people today who would, if they could, consign the Declaration of Independence to the scrap pile of useless relics.

WORDS OF FIRE.

"What does that Declaration say? It says that all men are born equal, and that they are endowed by their creator with certain inalienable rights, that among these are life, liberty and the pursuit of happiness. This does not mean that all men are born with equal physique, with equal mentality or with equal life force, but it does mean that they stand on an equality so far as their being masters of their own lives, the determinators of their own destinies and the absolute owners of whatever their exertions may bring them. All men are not of the same worth to the world, but every man possesses a deed from nature for that which he is worth.

"For the purpose of protecting these primal rights the government was established, and to it was delegated the high function of abridging the rights of those individuals who infringe upon the rights of others, and also there was given it the right to levy upon the property of individuals for its own support and the carrying out of objects for the general good. No other agency save the government has authority to exercise these extraordinary powers, and even it in the exercise of these powers is carefully restricted by the Constitution and the statutes that have been adopted in regular manner by the people themselves. Yet today such is the lack of appreciation of what individual liberty means, and such is the contempt for constituted authority that there have been in the past year perhaps a hundred mobs, composed in many instances of so-called 'best citizens,' who have taken the lives of criminals without regard to the right of every man to a fair trial, and in open defiance to the government.

"STANDING ARMY."

"There is also the standing mob of organized labor which is daily somewhere in the country trampling upon individual rights and denying the sovereignty of the government. Every strike is an attempt to repeal the Declaration of Independence. It is an attempt in every instance to establish the power of an oligarchy which shall say who shall work and what industries shall be allowed to run. If the members of a union should quit work in peaceful manner when their demands are rejected and should go about their own business, leaving the employer to obtain other men for their places if he can, there would not be a particle of trouble. Any men or set of men have a right to work or quit work just as they please, but when they once quit they have no right to prevent others from working.

"The way the unions do it, however, is to lay siege to the place of their former employment, declaring that any man who seeks employment there forfeits his 'right to life, liberty and the pursuit of happiness,' and announcing to the world outside that it shall give no orders nor sell anything to the besieged concern on pain of dire punishment. Organized labor in declaring that no man shall work, and that no industry shall be conducted without its consent, is setting itself up as a sovereign power superior and antagonistic to the American government.

BOAST OF COERCION.

"The leaders of organized labor themselves acknowledge that it exists for lawless and revolutionary purposes. John Mitchell boasted during his strike as follows: 'They (the mine owners) are forced to acknowledge that they cannot operate the mines without our consent.'

"Samuel Gompers, president of the American Federation of Labor, rushed to New York City some months ago when a judge had issued an injunction against some strikers, and came out openly with the following: 'Never in the history of the world has a tyrant been found without a judge to clothe his tyranny in the forms of law. I am here especially to violate this injunction. I have done so before at a distance, now I want to face the music, if there is any.'

"Gompers longed for martyrdom and the applause of hatred and ignorance. He was so intent upon having the government recognize the unions as a law unto themselves that he courted the dungeon cell in order to strengthen himself with his deluded followers, but the New York judge refused to accommodate him. Both Mitchell and Gompers have made many speeches against the right of injunction, and they did their best at the last session of Congress to get a law passed termed the anti-injunction measure, which, in effect, would give the unions the legal right to commit lawlessness. The Western Federation of Miners and the American Labor Union, the two strongest labor organizations out of the Mississippi, in their conventions held in recent months, passed strong resolutions declaring for socialism. The western miners also roundly abused the President of the United States because the latter compelled the maintenance of law and order in one of their strikes.

OVERTURN THE GOVERNMENT.

"The American Federation of Labor, the leading labor body in the country, at its last convention, came near passing resolutions calling for a socialistic form of government, and for these resolutions the delegates from Mitchell's union voted as a unit. National Secretary W. B. Wilson of the Mitchell organization made a strong speech in favor of confiscation.

"In Chicago the other day William G. Schardt, the president of the central labor body of that city came out in an interview as follows: 'The present deals a death blow to organized labor when he declares he cannot discriminate in its favor. It sounds fair on the face of it, but without discrimination we are just where we started. What we have been fighting for is union labor to the exclusion of all other.'

"'What we have been fighting for is union labor to the exclusion of all other.' That is it in a nut shell. The question of wages or hours is a secondary matter. What the labor leaders want is sovereignty, actual political and physical power, and they all have been saying by their acts and their words in recent months that any one who denies them this sovereignty is attempting to disrupt the organization and is an enemy of the working men's movement. Now the President is charged with dealing a death blow to the sacred cause. To their minds, if it cannot commit lawless acts, the organization will be crushed out of existence. If organized labor has nothing except lawless purposes, it ought to be crushed.

EXAMPLE OF STRIKES.

"As an example of the typical strike, I want to call your attention to the Kellogg Switchboard Company's strike now on in Chicago. This company employs some non-union men, and because it will not discharge them the whole labor power of the city is up in arms and the company's plant is like a besieged castle of medieval times. The members of the firm have shown commendable backbone and have stood squarely on their rights. They forced the reluctant city authorities to afford them police protection, and armed all their own men as special officers. A week or so ago, escorted by a battalion of police and a number of patrol wagons, a wagonload of freight was daily piloted through the mob, and a rain of stones and vitriol to the railroad depot.

"This melodrama was repeated on several different days. The courts were appealed to for injunctions against the teamsters' and other unions, who were playing the sympathetic act, and then organized labor set up a howl. On a Sunday the central labor body met in a regular session and the meeting resolved itself into an indignation affair. One after another the shining lights of the movement got up and fairly foamed at the mouth. The official heads of Judge Holdom of the Superior Bench and Chief of Police O'Neil were called for, and a levy was made of 5 cents a month on every union man and woman in the city for a fund with which to conduct the war. The keynote of the meeting was struck when one agitator yelled out, 'Keep the employers busy building jails big enough to hold us.' The newspapers the next day, in reporting the meeting, stated that if anarchy ever was preached in Chicago, it was at that gathering, and one paper was courageous enough to say editorially that the assessment that had been ordered was for the purpose of raising a fund for the promotion of riot and murder.

"In the language of Albert Young, the boss of the teamsters: 'We live on warfare. I would just as soon fight it out now as not, and then it will be decided who is it.'

"During the last few weeks there has been a constant succession of assaults and outrages in the city of Chicago, and three murders have recently been charged to the credit of the union labor thugs that are conducting the partial reign of terror that seems to exist in that city. Honest and law-abiding workmen are compelled to carry guns, while the labor leaders and sympathizers who occupy the offices in the City Hall, declare that they are unable to enforce the law."

President Parry cited other instances of lawlessness and disorder in Chicago and Colorado, and said:

"I want to say one word about the opposition of unionism to the militia. John P. Weigel, a labor officer of Boston, recently testified in court that 90 per cent. of the unions reject the applications for membership of men serving in the State militia. Not many months ago, the nation was attracted by the expulsion of a member of the New York State militia from one of the unions of that State.

"In Indiana, not long ago, there was a mob in Evansville, and when the militia was called out, and was guarding the jail, it was jeered at and finally attacked. The soldiers in self-protection fired a volley, and the first man that was killed was a prominent labor agitator, who was far to the front among the rioters. The charge has been openly made that union labor sentiment had much to do with this attack upon the soldiers, but whether true or not, after the affair was over, union labor started a secret boycott on the members of the militia company, and a number of them were discharged by their employers because of the threats made by the unions. This naturally aroused much indignation over the State, and Gov. Durbin took occasion to give the matter official attention in a deservedly scathing arraignment.

ENFORCE THE LAWS.

"I have not much more to say, but before I close I want to make a few remarks as to the National Civic Federation proposition of conciliation and arbitration. The proposition is based upon the idea that these labor 'quarrels' are between little factions, and that therefore the general public should step in and make 'its children be good,' deciding for them what is right and what is wrong, and compelling them to live up to the decision. I am free to say that this theory is unsound. It is one in which the whole nation is involved; that the general public itself is divisible into those who hire labor and those whose labor is hired. I am also here to say that the government has been formed for settling 'quarrels,' and that certain laws have been laid down to guide its acts in doing this. I say that if the laws are enforced, there is no room for any sentimental conciliation or arbitration business. The employers are making, but one demand, and that is that the laws be enforced.

"The unions are making many demands, but are these demands for the enforcement of the law? They are not. The union demands are of two general kinds—one is that the laws protecting the rights of free labor be suspended and the other is, that the right of free contract be annulled. When you ask an employer to conciliate and arbitrate you are asking him to compromise with lawlessness—that is all there is to it. But such has been the perversion of public thought in this country that many are inclined to believe that an employer who will not arbitrate fundamental rights is guilty of unfairness toward labor. The labor misleaders are very artful in inculcating such sentiment.

"If an employer declines to arbitrate the fundamental right of free contract and takes his position firmly on the rights guaranteed to him by the Constitution of the United States, he is violently accused of stirring up class hatred. If an impossible wage scale is asked of him, and he resolutely declines to arbitrate a matter which means the destruction of his business, he is charged with being a labor crusher and an oppressor of his fellow-men. It is part of the settled policy of organized labor to accuse every non-union establishment of underpaying its employes, of being a slave pen, a penitentiary, etc. This sort of mud-slinging has been maintained for so many years that thousands of well-meaning people actually have the idea that resistance to the demands of organized labor, most of which are absurd, fantastical, and impossible, is an indication that the employer is desirous of oppressing those who work for him.

"Because of this campaign of delusion and prejudice, a vast amount of mawkish sentiment has been wasted upon trades-unionism. Its revolutionary programme has been obscured because of the deluge of charges which have been made against the employing interests, but I am pleased to be able to say here today that I believe the eyes of the people are being opened, and that they are beginning to understand that these labor trusts which have for their purpose the enforcement of an arbitrary wage scale are just as deadly and even more paralyzing to industrial progress than the monster capitalistic combinations, which have given us so much to think about during the last few years.

"Wages are not fixed by either employer or employé. They are fixed by the national law of supply and demand. They cannot go any lower than the minimum upon which a man can live, and they cannot go any higher than industrial conditions will permit. The employer pays what he must, and the employé takes what he can get. An employer goes into business when he figures that he can make a fair profit on those he employs, and when he can no longer make a profit off them, he must quit. Some try to make us believe the employer can grind down wages and still continue in business. He can do nothing of the kind unless the general rate of wages also goes down.

"Capital cannot lie idle any length of time. It must be invested, and as it increases in amount, the number of enterprises multiply, and thereby the demand for labor is increased. This has the effect of raising wages. As industry increases in volume, production also increases, and as the things produced must be distributed, the tendency is to lower prices, thereby diminishing the margin of profit or interest, and increasing the purchasing power of wages. Thus it is that under conditions of free competition, in which industry is encouraged and confidence exists, the general tendency is to raise the nominal rate of wages, while at the same time increasing its purchasing power. It is owing to this that the standard of living has advanced to what it has in the United States.

HIGHER STANDARDS.

"With the multiplying of the efficiency of individual labor by greater investments of capital, the amount of production per capita must increase, thereby making it possible for higher standards of living in the future. Some people complain because big profits prevail in certain enterprises. It is an error to do this, because these very profits attract further investments in these lines, and the time comes when the supply of the commodities produced in these lines is sufficient to meet the demand at prices which will permit of only a fair return on the capital invested. The same law compels a man who is making things of little use to the world to quit business. Thus competition and a strict observance of the laws of individual liberty result in the fullest possible utilization of human labor, and automatically direct its energies into channels that will produce the best results measured from the standpoint of usefulness to mankind in general.

"Now arbitration is an interference with free competitive conditions, and its effects cannot therefore fail to be detrimental. It must be more or less compulsory, for employers as a class are not going to resort to it unless coerced. Where an employer shows a willingness or a desire to arbitrate without any influence or coercion being used, it is almost always a case in which he sees an opportunity of joining in with his men to form a sort of working agreement or combination of trusts. Some industries are favorable for the formation of these combinations between employers and employés for their mutual profit. The extra pay given the men is charged up to the consumer, plus an extra profit for the increased outlay, while the unions agree to make common cause with the employers against independent competitors. Arbitration, when regarded as synonomous with the average joint agreement, is therefore merely an excuse for exploiting the consumer.

"If generally adopted, arbitration could not fail to hamper industry, bring about a wastage of effort, an increase in the cost of production and in the margin of profits and a decrease in the general rate of wages as a result of diminished production. It would also tend to distribute the products of labor, not in accordance with the relative worth of each man to the world measured by his services, but in accordance with the visionary idea that all men are more or less of the same value, and therefore entitled to about the same compensation, as near as can be fixed.

"If the men want to quit work, that is their privilege, and when they do quit it is the privilege of the employer to get other men, or if he finds that he must have his old men, to come to terms with them on a basis that will be mutually satisfactory. Where is there any room for arbitration in this course of procedure? The laws of this country are designed to give full play to natural law and ALL THAT IT IS NECESSARY TO DO IN ORDER TO SETTLD THE LABOR QUARRELS IS TO ENFORCE THESE LAWS. There is no room for compulsory arbitration, compulsory investigation or any other socialistic scheme under the present form of our government.

SUICIDAL POLITICAL ECONOMY.

"Organized labor has not only an unlawful programme, but it also enunciates the most fallacious and suicidal political economy ever devised. I am not going to go into that deeply, for I must be closing, but I will say that its continually reiterated principle, that labor produces all, is one of its worst tenets. As a matter of fact, labor produces very little as compared to what nature, capital and brains produce. Labor cannot realize apparently that capital is employed not for the benefit of a few, but of all men, and that the more of it that is actively in use, the greater the benefits that must accrue to them as well as others.

"I read the other day that the Melbourne Trades Hall Council, in faraway Australia, had adopted the following resolution: 'All members of affiliated unions are requested to smoke exclusively hand-rolled tobaccos, as distinct from machine-made cakes, with a view to increasing the employment for operatives in the tobacco factories.' Think of moving the clock of the world backward in accordance with such a demand! Think of doing away with the age of machinery!

GOVERNMENT PRINT SHOP.

"In the Government Printing Office at Washington one of the facts that we have learned as a result of the patriotic act of the President in reinstating the non-union man Miller is, that the power of the union has been so great as to forestall the placing of typesetting machines in the office, and that in consequence it takes 2900 men to set by hand what less than one-third as many men could set by machinery and produce better work. Here is a case in which the labor of at least 2600 men is being practically wasted all because of the foolish economic ideas of the organized laborites. These printers ought to be at work assisting in producing other necessities and comforts of life for the nation. But they have loaded themselves onto the back of the government, and eighty millions of people must be taxed in order that their false economic doctrines may be enforced. Congressmen and Senators, and in fact all politicians who have had anything to do with Washington have long recognized the glaring fraud that has been perpetrated upon the country, but no Congressman or Senator has been brave enough to start a movement for the breaking up of this system of industrial piracy.

"The attempt of the Washington crowd of organized labor brigands to dictate to the President in connection with the discharge of Foreman Miller was promptly resented by the President, and it is to be earnestly hoped that he will not be swerved a hair's breadth in the manly and righteous position that he has taken. It is also to be hoped that he will go further and at once demolish the antiquated and costly system of government printing now in force, and immediately equip the Federal printing offices with the latest type of machinery.

FINAL ANALYSIS.

"Carried to its final analysis, the theory of unionism would be that if all capital were destroyed and men dug the soil with their fingers to raise the crops of the world, the millenium would be here and wages would be at the top notch.

"To sum up, organized labor as it is conducted today is, to my mind, a retrogressive and mob-inspiring force. It is continually seeking to establish its power by making war on industry in flagrant disregard for law. The economic ideas that it teaches are fallacious and pernicious, appealing to the ignorant and the indolent, arousing class hatred and tending for anarchy. It should receive the earnest condemnation of all who appreciate the institutions and traditions of the country, to the end that a more wholesome tone may be engendered in the public mind, thus minimising the possibility of mob demonstrations and the defiance of law by citizen organizations."

KIDD MAKES REPLY.

[BY THE ASSOCIATED PRESS—P.M.]

CHAUTAUQUA (N. Y.) Aug. 13.—Thomas L. Kidd, vice-president of the American Federation of Labor, opened the discussion on the "Labor Union and the Mob Spirit." He asserted that the leaders in labor riots were usually recent converts to unionism, flushed with the possession of power.

One explanation of riots advanced by him was that thousands of working men have been embittered by conditions of their childhood and their experiences in later life with the company store and the ethics of greed and power arrayed against them have made them more resperate.

Kidd insisted, however, that the percentage of riots in labor troubles was very small, saying that records of 25,000 strikes in seven years show less than 1 per cent. attended by riots. He did not believe Mr. Parry correctly represented the employers of the country.

**Will Buy it Back,**

The druggist will refund your money if you are not satisfied after using Chamberlain's Stomach and Liver Tablets. They cure disorders of the stomach, billiousness, constipation and sick headache. Price 25 cents.—[Adv.

# MUSICIANS' UNION INSULTS OLD SOLDIE

[BY DIRECT WIRE TO THE TIMES.]

SAN FRANCISCO, Aug. 13.—[Exclusive Dispatch.] The trouble between the Executive Committee of the Grand Army Encampment and the San Francisco Musicians' Union has reached a critical stage. The union demanded that the committee employ for the parade no local bands whose members were not also members of the union. The aim of the union, as stated by its representatives, was to prevent engagement of local non-union bands, military or otherwise. It was not sought, however, to prevent regimental bands from marching at the head of their own military organizations, or to keep Grand Army posts from bringing bands with them. The union threatened, according to the Grand Army of the Republic committee, that if its demands were not complied with, it would do all in its power to obstruct the work of the committees in preparing for the reception and entertainment of the Grand Army.

The Grand Army Executive Committee spent several hours tonight considering the matter, and the following resolution was adopted:

"Whereas, the Musicians' Union has, by its committee, presented to the Executive Committee of the Thirty-seventh National Encampment of the Grand Army of the Republic certain demands concerning the employment of bands of music for the entertainment of the Grand Army during the coming week, and has informed the chairman of this Executive Committee that it will use all of its influence to frustrate the work of preparation and the success of the encampment if the demands of the Musicians' Union are not complied with; and, whereas, these demands are such that the Grand Army of the Republic, in honor and with due regard to the obligations to its sub-organizations and to the people of San Francisco and the State of California cannot accept; therefore, be it

"Resolved, that the committee from the Musician's Union be respectfully informed that this Executive Committee is unable to comply with such demands.

[Signed]

"GEORGE STONE,
"Chairman.
"WILLIAM E. LUTZ,
"Secretary."

Upon refusal of the Grand Army Committee to comply with its demands the Musicians' Union determined to forbid its members to play at any entertainment, reception, concert or function given by the Grand Army, or by any post, corps, circle, camp or other society or organization connected with the Grand Army of the Republic or encampment. A committee was appointed to appeal to all unions in this city to call out members employed in any way in connection with the reception and entertainment of the Grand Army. Unions which held their sessions last night were apprised of the action taken by the Musicians' Union, and the matter is to be brought before the Labor Council tomorrow night.

MINERS REJECT OFFER.

OPERATORS REACH LIMIT.

[BY THE ASSOCIATED PRESS—P.M.]

PRESCOTT (Ariz.) Aug. 13.—Since the eight-hour law went into effect in this Territory causing a disagreement between miners and mine operators, three meetings have been held here in an attempt to adjust differences. The first was a mass meeting at which a committee of citizens, miners and operators were appointed for a conference. The joint committee met last week, at which time a friendly spirit was manifested between the miners and operators, and it was thought an amicable adjustment was possible at an adjourned meeting today, attended by the operators and miners only, when the former was submitted on a revised scale, making important concessions over the former scale, but the proposition was flatly refused by the miners, who stated that no concessions would be made from their scale, which practically amounts to ten hours' pay for eight hours' work.

The new scale offered by the operators follows: Sinking dry shaft, $3.50; wet shaft, $4; miners furnish or $3.50; operators furnish winses and rails; $3.50; drifting, cross-cutting, $3.35; stopers, muckers, trammers, $3; shovelers, $2.75; machine men, $3; pump men, timber men, $3.50 for eight hours, $4 for ten hours.

This is said to be the highest scale paid in the United States, and the operators will now abandon further negotiations with the union and import miners. While a number of properties are still working, from one thousand more miners are employment in this county.

NOTHING DOING.

TYPOS STILL TROUBLED.

[BY DIRECT WIRE TO THE TIMES.]

WASHINGTON, Aug. 13.—[Exclusive Dispatch.] The International Typographical Union at its meeting today did not get around to considering the case of the Los Angeles Times, scheduled by the executive committee. The committee held a session and must be more committee meetings and delegates said tonight that the Finance Committee, to which the matter has been passed by the executive committees that have been handling it, through in time, there will be nothing doing regarding The Times in open session tomorrow. They don't know. They say they don't know upon what the committee will act, but they are not sure that the committee will report anything concerning the resolution of protest, or anything of that sort. Anyhow today did not come up, and was not expected to.

Tonight, most of the delegates to the convention went down to the Auditorium Theater where they had a rousing trust-busting meeting, and listened to speeches by William R. Hearst and a number of orators. Hearst himself was played on the stage and made a speech later; Hearst red fire was burned on Washington's streets; the band played music; and Hearst was nominated for President of the United States. Nearly all of those present were delegates to the Typographical Union convention with the exception of W. R. Hearst Machinist Union, who came here in special cars from Alexandria, Va., to attend the Hearst-Democrat boom Hearst.

DRISCOLL ROASTED.

WASHINGTON, Aug. 13.—[Exclusive Dispatch.] The International Typographical Union today listened to an address by Frederick Driscoll, editor of the Publishers' Association of New York, on strikes in the State of New York. He read a formal paper, which was a sharp criticism of the administration of President Lynch.

Mr. Driscoll said that the industrial peace had been broken more than two years ago by the enforcement of arbitration adopted by the union and the union. The occurrence of the two strikes in Kansas and Seattle, which he characterised as "inexcusable," and that the reasons put forward by those strikes are untenable, and that "if arbitration had been resorted to according to the terms of the agreement, there would have been no strike or disturbance of business relations."

Mr. Driscoll's speech was received with applause, and when it was announced that it would be referred to the Committee on Appeals and Grievances, it was added that when the committee reported he would make a motion which he hoped to have carried, that the merits of the whole controversy are not at issue.

INIQUITOUS A

CRIPPLE CREEK

[BY THE ASSOCIATED

CRIPPLE CREEK,

are now 4000 miners in the district. The mine owners today announced their intention to reopen the mines as soon as possible. In their announcement they say:

"The Western Federation has refused to compel a compliance with the scale in the district, but in accordance with the relevance of their demands, the Cripple Creek operators have decided to grant concessions entirely beyond the scale, and more arbitrary and unreasonable than mars the annals of organized labor in this district, we denounce it as an act of injustice against employers and employés alike.

"As fast as men can be secured the mining operations will be resumed under former conditions, preference being given to former employés, and men applying for work will be protected to the last degree."

Brotherhood of

PEORIA (Ill.) Aug. 13.—The Trustees of the Brotherhood of Locomotive Firemen, who have been in session here for three weeks, have adjourned. Their report shows a total disbursement of $750,000. There are 61 lodges, with a membership, a gain of 5193 during the past year.

ENGLAND.

# LORD SALISBURY NEAR LIFE'S E

[BY THE ASSOCIATED PRESS—A.M.]

LONDON, Aug. 13.—[By Atlantic Cable.] Lord Salisbury is seriously indisposed, according to information received here direct from his family at Hatfield House.

The ex-Premier is greatly exhausted and physicians are in attendance.

CONDITION CRITICAL.

[BY THE ASSOCIATED PRESS—P.M.]

LONDON, Aug. 13.—It is stated tonight that there is no immediate danger, although it is admitted tonight that the condition of the Marquis of Salisbury is critical. He has not been well for months, and his present exhaustion is the result.

Lord Salisbury, whose health was severely shaken by the death of his wife in November, 1899, was ill on the continent during the whole of last winter. According to the Medical Press and Circular, His Lordship has suffered for years from intestinal aresis. He was reported to have been much improved in health on his return to England but at the beginning of June he was seized with a chill which troubled him considerably. The latest report, however, dated August 7, said that Lord Salisbury was preparing an important work on chemical electrical science.

INDIA'S FINANCES.

GRATIFYING SHOWING.

[BY THE ASSOCIATED PRESS—A.M.]

LONDON, Aug. 13.—[By Atlantic Cable.] Lord George Hamilton, Secretary of State for India, in opening the annual statement of the Indian budget in the House of Commons today, read an encouraging story of the progress and stability of India's finances. He pointed out that there had been substantial surpluses in the last [illegible] amounting this year to [illegible] financial situation will [illegible] ernment to reduce the [illegible] per cent, and make [illegible] sions in the income tax.

Lord George Hamilton [illegible] regarding a scarcity of [illegible] might be dismissed. He [illegible] the proposal that India [illegible] tribute to the cost of troops [illegible] in South Africa is reasonable.

They had to face the fact [illegible] sia was advancing in Central Asia, as that power increased [illegible] so she increased her power [illegible] tion.

He regretted that the [illegible] ernment did not take the [illegible] If Viceroy Curzon and Lord [illegible] both maintained their [illegible] scheme it would have [illegible] Lord George Hamilton [illegible] on the success of the [illegible] introduced four years ago.

Answering various [illegible] eign affairs raised by [illegible] the Liberal leader in the Lords today, Lord [illegible] Foreign Secretary, [illegible] reason to hope that the [illegible] the way of a settlement of [illegible] against Venezuela by the [illegible] The Hague would soon be [illegible] Drago, and those who took no [illegible] in the murders.

GLOOMY OUTLOOK.

[BY THE ASSOCIATED PRESS—P.M.]

VIENNA, Aug. 13.—It is said that [illegible] Peter has invited Johan Avakumovic, the Premier, both under the [illegible] King and himself to reconstruct the Servian cabinet, with the idea of [illegible] ting the three ministers whose irreconcilable attitude precipitated the



PACIFIC SLOPE.

# MAN HUNTERS LOSE NERVE.

## *When Close to the Convicts Abandon the Chase.*

### *Deep Disgust of Nevada Man Who Followed Trail Alone.*

### *Jack Tablets Restored—Militia in Camp—Miss Pardee Thrown From Horse.*

[BY THE ASSOCIATED PRESS—P.M.]

CARSON (Nev.) Aug. 13.—Officer C. P. Ferrell of Reno, who has been on the trail of the escaped Folsom prisoners for the past two weeks, with the bloodhounds from the Nevada penitentiary, arrived in this city late this afternoon. Ferrell is about worn out with the chase, but says he has the satisfaction of having located the five escapes and yesterday was within forty minutes of a place they robbed. Ferrell said he had to chain the bloodhounds to himself to prevent them taking up the trail and dragging him into the very midst of the desperate men.

In speaking of the late developments he said: "Yes, I know where the escapes are, or at least five of them. They are between Round Top and Hop Valley. I was within forty minutes of them Wednesday, and if the California posses had not deserted when wanted, the men could easily have been captured. When we got to Kirkwoods, the Californos posse left me. They had enough of the country, and from that point on the roads were such that the posses could not ride. They never left the road and cooked and slept in the road.

"The dogs carried me through the brush and were hot on the trail, and had the poosse stayed with the animals there was no question but that the men would have been run to cover. After leaving the posse I took the trail and the hounds followed. They carried me past Kirkwoods, and to where two of the original posse and myself found camp fire left by the convicts that was still smoking. The famished convicts were fairly wild to follow. Here the two men deserted me and I came on alone. Yesterday, when I arrived at Ruffner's, a place between Round Top Mountain and Hop Valley, I found the house filled with a blanket at the window. On entering the Ruffner family were found inside with most of their clothes taken. The house had been cleaned out of grub of every description. The people told me that five convicts had been there about forty minutes ahead of me. The convicts stated to them that on a number of occasions the posse had been within shooting distance; that day we were at Kirkwoods, and was ahead they had a head on me, but only refrained from firing when the rest of the posse came in sight. In talking of the hardships they commenced to the Ruffners that the hounds had caused them most of the worry, and that they had kept them moving most of the time. They also complained of being exceedingly tired and exhausted, and one of the men was almost shoeless and had a piece of rope wound around his foot to keep his feet from injury by the rocks.

The men that did the robbing at the

# CROPS ARE SH BUT BUSI

[BY DIRECT WIRE TO

CHICAGO, Aug. 13.—[Exclusive Dispatch.] The Commercial National Bank of this city has received an [illegible] from the bankers in every county in the principal grain and cotton-growing States in answer to the circular letter to correspondents of the bank regarding the crop prospects and general business conditions. The number of replies received were 1063. These reports show that in the Mississippi and Missouri valleys, fair average crops will be raised, although they are generally backward. Of the winter-wheat States, in Kansas and Michigan better than average conditions than last year are reported, but in Nebraska and Wisconsin the average is about 1 per cent. better than a year ago. The remaining winter-wheat States show decreases ranging on an average about 11 per

# ICHIGANDER AT COLD-

[BY DIRECT WIRE TO

CHICAGO, Aug. 13.—[Exclusive Dispatch.] The refrigerator-line trust, to which it is alleged Michigan fresh grocers must pay tribute from $40 to $60 a car, has stirred up the fruit raisers in that State. They say the trust, under the leadership of the Armours, is aiding Chicago commission men at the cost of the producers and eastern buyers. It is said that the railroad running into the fruit belt will use anything but cars labeled "Fruit Growers Despatch" during the present season, as they have signed a contract with the Armour company to that effect.

# TROUBLE THIC FOR KI

[BY THE ASSOCIATED PR

LONDON, Aug. 13.—[By Atlantic Cable.] A dispatch to the Central News from Vienna says the Servian Ministry has resigned in consequence of the differences in personal rel

PACIFIC SLOPE.

# MAN HUNTERS LOSE NERVE.

*When Close to the Convicts Abandon the Chase.*

*Deep Disgust of Nevada Man Who Followed Trail Alone.*

*Jack Tablets Restored—Militia in Camp—Miss Pardee Thrown From Horse.*

[BY THE ASSOCIATED PRESS—P.M.]

CARSON (Nev.) Aug. 13.—Officer C. P. Ferrell of Reno, who has been on the trail of the escaped Folsom prisoners for the past two weeks, with the bloodhounds from the Nevada penitentiary, arrived in this city late this afternoon. Ferrell is about worn out with the chase, but says he has the satisfaction of having located the five escapes and yesterday was within forty minutes of a place they robbed. Ferrell said he had to chain the bloodhounds to himself to prevent them taking up the trail and dragging him into the very midst of the desperate men.

In speaking of the late developments he said: "Yes, I know where the escapes are, or at least five of them. They are between Round Top and Hop Valley. I was within forty minutes of them Wednesday, and if the California posses had not deserted when stated, the men could easily have been captured. When we got to Kirkwoods, the California posse left me. They had enough of the country, and from that point on the roads were such that the posses could not ride. They never left the road and cooked and slept in the road.

"The dogs carried me through the brush and were hot on the trail, and had the posse stayed with the animals there was no question but that the men would have been run to cover. After leaving the posse I took the trail past the hounds followed. They carried me past Kirkwoods, and to where two of the original posse and myself found a camp fire left by the convicts that was still smoking. The hounds were fairly wild to follow. Here the two men deserted me and I came on alone. Yesterday, when I arrived at Ruffner's, a race between Round Top Mountain and Hop Valley, I found the house with a blanket at the window. On entering the Ruffner family were found bound with most of their clothes gone. The house had been cleaned out of grub of every description. The people told me that five convicts had left about forty minutes ahead of me. The convicts stated to them that on a number of occasions the posse had been within shooting distance; that to-day we were at Kirkwoods, and I was ahead they had a bead on me, but only refrained from firing when the rest of the posse came in sight. In making of the hardships they complained to the Ruffners that the hounds had caused them most of the worry, and as they had kept them moving most of the time. They also complained of being exceedingly tired and exhausted, one of the men was almost shoeless and had a piece of rope wound around his foot to keep his feet from injury by rocks.

"The men that did the robbing at the Ruffner place were Thereon, Woods, Murphy, Fahey and Eldridge, and as Fahey knows the country, he is probably the successful pilot that carried them through the wilderness. As near as I can now locate the men they would be in Upper Hop Valley or near Round Top, with all kinds of hiding places. As soon as I located the men I came to Woodford's, where I telephoned to Markleville and the surrounding country for help. As none came to my aid and as it was a useless fight alone, I concluded to come home with the dogs and am going back to Reno on this train. If California wants the dogs or my services in the future she will have to furnish men that will stay when the finish comes."

The country that the men are now in is one of the roughest in the Sierra Nevadas, and a hundred escapes are open to the convicts. Twenty-five miles to the north lies Lake Valley, which leads to Lake Tahoe. To the southwest is the Inyo and Mono county trails, while to the extreme north is Carson Valley, which is a broad outlet for the entire country that leads to the railroads.

It is the general belief that the men will now break up and take what horses are needed, as the section is full of them. The mountains around them are filled with campers, and it would be an easy matter for them to pass through this valley, which is only a few miles from the Southern Pacific. Around Lake Tahoe the same conditions exist. It is only a day's walk to the Tallac country, and from there the other points are easy journeys. Ferrell states that the men are well armed, and are now in a land of plenty as sheep camps and cattle camps are to be found on every hand. There seems to be no movement in this section to aid in the capture of the convicts.

## NORMAN QUITS.

[BY THE ASSOCIATED PRESS—P.M.]

JACKSON, Aug. 13.—Sheriff Norman and Deputy Jackson sent word today that the chase of the convicts has been abandoned. The outlaws are now said to be in Carson Valley in Alpine county. While Norman's posse was searching toward Pippi they slipped through the lines by way of Leek Mountain. The expense of keeping from fifteen to twenty men in the field was too heavy a drain upon Sheriff Norman and he reluctantly concluded to return.

## SANTA CRUZ CAMP.

### LOOKING FOR GOVERNOR.

[BY THE ASSOCIATED PRESS—P.M.]

SANTA CRUZ, Aug. 13.—The sound of cannon this afternoon announced the arrival of Brig.-Gen. Muller and staff at Camp Dickinson. Col. Johnson received them at headquarters, where the general renewed old acquaintances among the officers, nearly all of whom were members of the National Guard when he was captain of Fresno's company. Col. Wilholm of the Governor's staff also arrived today.

The big event of the week will be the review tomorrow afternoon in honor of Gov. Pardee and Gov. Wells of Utah. Gov. Wells will leave Saturday for Salt Lake.

Never has there been a more healthy camp. The Hospital Corps has had absolutely nothing to do.

## JADE TABLETS.

### ANDERSON TURNS THEM OVER.

[BY DIRECT WIRE TO THE TIMES.]

SAN FRANCISCO, Aug. 13.—[Exclusive Dispatch.] The three Jade tablets taken from the palace of the Chinese Emperor during the occupancy of the Forbidden City by the allied troops were turned over to the Chinese Consul-General in this city today by Capt. A. V. P. Anderson of the Sixth Cavalry, with the following letter:

To His Imperial Majesty's Consul-General, Chinese Consulate, San Francisco, Cal.—Sir: I have the honor to transmit herewith three tablets, which came into my possession some time ago in China, and which, understand, are valued by your government. While I would like to retain these tablets as curios, nevertheless I feel that if they are considered objects of value by your government I should take these steps. The tablets were secured by me in Yang Tsun from a Russian officer.

Very respectfully,

A. V. P. ANDERSON,
Captain Sixth U. S. Cavalry.

The tablets are three of twenty pieces of Jade that tell the most important part of the history of the present Manchu dynasty. Each of the tablets is nine by four inches in size. Two are inscribed in Manchu characters and the other in Mandarin characters.

## FALLS FROM HORSE.

### GOV. PARDEE'S DAUGHTER.

[BY THE ASSOCIATED PRESS—P.M.]

SANTA CRUZ, Aug. 13.—Today one of Gov. Pardee's daughters fell from a horse in the Big Basin and dislocated her shoulder. The Governor and family arrived this afternoon at Boulder Creek. This evening Boulder Creek Lodge, A.O.U.W., gave a reception in his honor. The Governor will arrive here tomorrow morning.

## CYANZA ALL RIGHT..

### BLACK SCALE DISAPPEARING.

[BY THE ASSOCIATED PRESS—A.M.]

SAN FRANCISCO, Aug. 13.—Alexander Craw, quarantine officer of the State Board of Horticulture, has just returned from a trip through Southern California, giving particular attention on his travels to the progress made by the Scutellista cyanea and chiefly to the black scale, which at one time threatened to destroy fruit and ornamental trees in various sections. He reports that great work has been effected by these cyanea, which were imported two years ago from South Africa. The scale has disappeared rapidly before the Scutellista cyanea, which are breeding freely in Los Angeles, Orange and San Diego counties.

## THOUSANDS STRONG.

### GRAND ARMY ARRIVING

[BY THE ASSOCIATED PRESS—A.M.]

SAN FRANCISCO, Aug. 13.—Several hundred members of the G.A.R. have been added to the Advance Guard already in the city awaiting the opening, next Monday, for the thirty-seventh national encampment. The majority of the arrivals recorded their names at the bureau of registration and information. The list shows that they came from twenty-eight States and Territories. Accompanying them were probably three times as many tourists, relatives of the Grand Army men and members of allied orders who are taking advantage of the low excursion rates to visit the Golden State.

The total number of such passengers traveling through Ogden, westward up to date, is reported by the railway officials at four thousand.

## TWO SISTERS DROWNED.

### ONE TRIED TO SAVE OTHER.

[BY THE ASSOCIATED PRESS—P.M.]

SEATTLE (Wash.) Aug. 13.—Hope and Eunice Faulds, 14 and 16 years of age, respectively, daughters of Postmaster Faulds of Redmond, were drowned in Sammish Slough yesterday afternoon.

The two girls, with a cousin, were wading in the waters of the slough, when Eunice slipped into a deep hole. The other two started to her rescue, and the two sisters sank into the deep water locked in each other's arms. The cousin managed to escape. The bodies were recovered.

## SLOPE BRIEFS.

**Slashed His Jugular.**

SEATTLE (Wash.) Aug. 13.—An unknown steerage passenger on the San Francisco-Seattle steamer Umatilla was found dead in his berth this morning by one of the steerage stewards. The man, who was about 55 years of age, had committed suicide. He cut his throat from ear to ear. A small penknife was used. In his efforts to end his existence the man nearly cut off his head.

**Cok Hurled Cleaver.**

SEATTLE (Wash.) Aug. 13.—Robert Howard, first assistant engineer of the steamer Arrow, which recently came to Seattle from Portland, was almost murdered this morning by Ed Dodge, the head cook of the boat. Dodge threw a large cleaver at Howard. The cleaver struck Howard in the side and cut a deep hole, penetrating the intestines. Dodge was arrested.

**How Courage Died.**

SEATTLE (Wash.) Aug. 13.—Duncan Courage, an iron worker, was killed in the shipyards of the Moran Bros. Company this morning. Courage was working on a scaffold inside of the battleship Nebraska. Another workman attempted to step by Courage and missed his footing. He grabbed Courage and both men fell a distance of sixty feet. Courage struck first and his partner fell on top of him. Courage was mashed to death, but his partner was scarcely hurt.

**How Prices Hold up.**

TACOMA (Wash.) Aug. 13.—Conditions in the hop fields are far enough advanced now to enable growers and dealers to make close estimates on the crop. Old hops now bring 20 cents. Contracts for new hops are being made at 20 cents and upward. Good judges say if statistics count for anything prices are bound to be higher than at any time since 1882. It is estimated that the crop of Western Washington will be 22,500 bales, that of the Yakima county 12,500 bales; total for the State, 35,000 bales, as against 30,000 last year. Estimates for Oregon are 75,000, against 80,000 bales last year. The crop of the Pacific Coast is estimated at 155,000 bales, against 170,000 last year.

**Denied by Millers.**

STOCKTON, Aug. 13.—The report published in a Fresno paper to the effect that there is a combination of the flour mills of the Pacific Coast to keep down the price of milling wheat is indignantly denied by the local millmen. President J. M. Welsh of the Stockton Milling Company stated today to a representative of the Associated Press that the alleged combination was not only ridiculous, but impossible. Secretary W. H. Post of the Sperry Flour Company made the same statement.

**Fatal Injuries.**

SACRAMENTO, Aug. 13.—Michael C. Burk, who was employed in the boiler shops of the Southern Pacific Company in this city, had his left leg crushed in the yards yesterday and died this morning from the effects of his injuries.

**High Prices for Salmon.**

ASTORIA (Or.) Aug. 13.—It is reported here that Alaska red salmon have jumped to $1 a dozen. This is construed to mean that there has been a scarcity in the Alaskan catch similar to that of sock-eyes on Puget Sound, as the Alaska reds have been selling from 90 to 95 cents until now.

**Boat Run Down.**

TACOMA (Wash.) Aug. 13.—A fatality has just taken place in the river, through a small boat containing a man and woman being run into by a tug and cut in two. The woman sank immediately and was lost to sight. The body was later recovered and identified as that of a woman variously known as Bertha McKay, Mrs. Phillips and Mildred Buford.

**No Flies on Fresno,**

FRESNO, Aug. 13.—The Chamber of Commerce has attained the 801 mark in membership and has fixed 1000 as its next goal. John S. Dore was named at Gov. Pardee's request to represent the county at the Trans-Mississippi Congress at Seattle August 17.

**Anxious to Face Charge.**

SAN FRANCISCO, Aug. 13.—Dr. E. F. Adams has been arrested here at the request of the St. Louis police department, on a charge of obtaining money by false pretenses. The complainant is Charles Evans of St. Louis, and the amount involved a few hundred dollars. Adams was released on $2000 bail. He says he is anxious to face the charge against him in court.

**Appointed to the Navy.**

SAN FRANCISCO, Aug. 13.—Arthur S. Brown and James F. Kutz, two California boys, have received appointments from the President as assistant paymasters in the navy. They were the only two representatives of the West to receive designation for the last examination held at the United States Navy Yard, Vallejo.

**Watelet Released.**

OLYMPIA (Wash.) Aug. 13.—Gov. McBride today refused to honor requisition papers from the Governor of Ohio for the return to that State of Paul Watelet, a mining engineer and promoter, who is under custody in Spokane on the charge of obtaining money under false pretenses. The charge grew out of a mining deal, and Gov. McBride in refusing the requisition took the ground that it was an attempt to collect a private debt.

**Huer Favors Project.**

SAN FRANCISCO, Aug. 13.—Col. Huer of the United States Army Engineer Corps, has returned from his trip to Eureka, where he went to investigate the project to reclaim swamp lands around Humboldt Bay. His report will be forwarded to Washington before being made public, but it is understood from reliable sources that the report will favor the improvement.

**Daring Escape.**

SAN JOSE, Aug. 13.—A man arrested today on suspicion of being Schuck, who is wanted in San Francisco for the burglary of the Southern Pacific caboose, drew a pistol on the arresting officer while being searched at the police office and made his escape.

**Oregon Prune Crop.**

PORTLAND (Or.) Aug. 13.—According to reports received by the State Board of Horticulture, the prune crop of Oregon will amount to 45,000,000 pounds. There has been very little blight this season, and the crop is said to be of excellent quality.

**Shelton Held for Trial.**

BIGGS, Aug. 13.—The preliminary examination of William E. Shelton, charged with the murder of Mrs. Sarah Cannon and her unborn child, August 3, was held today. Shelton was held for trial before the Superior Court. Bail was fixed at $1000.

# CROPS ARE SHORT, BUT BUSINESS GOOD.

[BY DIRECT WIRE TO THE TIMES.]

CHICAGO, Aug. 13.—[Exclusive Dispatch.] The Commercial National Bank of this city has received an answer from the bankers in every county in the principal grain and cotton growing States in answer to their letter to correspondents of the bank regarding the crop prospects and general business conditions. The number of replies received were 1063. These figures show that in the Mississippi and Missouri valleys, fair average crops will be raised, although they are generally backward. Of the winter-wheat States, in Kansas and Michigan better average conditions than last year are shown, but in Nebraska and Wisconsin the average is about 1 per cent. less than a year ago. The remaining winter-wheat States show decreases running on an average about 11 per cent. Spring wheat shows an average loss of about 8 per cent.

In the corn belt, decreases ranging from 3 to 30 per cent. are reported. The greatest falling-off is in Kansas and Missouri, which show an average of 29 per cent. less in each State. The oats crop will be 5 to 10 per cent. short of the crop a year ago. The average condition of cotton is almost exactly the same in percentage as last year.

Concerning the business situation, 1340 replies were received from inquiries sent to forty-two cities. Interior banks report almost without exception that they are in better position than they were last year, and that not so much discount accommodations will be required, and probably not so much currency to move crops. A considerable number report an increase in deposits since the last statement.

# MICHIGANDERS "ROAR" AT COLD-CAR TRUST.

[BY DIRECT WIRE TO THE TIMES.]

CHICAGO, Aug. 13.—[Exclusive Dispatch.] The refrigerator-line trust of which it is alleged Michigan growers must pay tribute from $10 to $40 a car, has stirred up the farmers in that State. They say that under the leadership of the Governor, is aiding Chicago commission men at the cost of the producer and eastern buyers. It is said that trains running into the fruit belt are not shipping but cars labeled "Ghouls Despatch" during the season, as they have signed a contract with the Armour company to that effect.

Shippers say that while last year it cost, in addition to freight, $6 for ice and the use of a refrigerator car from Benton Harbor to Chicago, for this car Armours demand $25. The Boston rate they say was $15 to $20, depending on the quantity of ice used, and this year it is flat at $55. To show something of the profits of the company, it is asserted that while the rate on cooled cars to Boston for peaches is $55, the rate on apples and pears to the same city in the same kind of cars, using the same amount of ice, is $35.

# TROUBLE THICKENS FOR KING PETER.

[BY THE ASSOCIATED PRESS—A.M.]

LONDON, Aug. 13.—[By Atlantic Cable.] A dispatch to the Central News from Vienna says the Servian Ministry has resigned in consequence of the differences in personal relations between the officers who participated in the assassination of King Alexander and Queen Draga, and those who took no part in the murders.

**GLOOMY OUTLOOK.**

[BY THE ASSOCIATED PRESS—P.M.]

VIENNA, Aug. 13.—It is said that King Peter has invited Johan Avakumovitch, the Premier, both under the name of King and himself to reconstruct the Servian cabinet, with the idea of forming the three ministers whose irreconcilable attitude precipitated the crisis, as they refused to consent to the military credits unless all State officials, who enjoyed the late King's confidence were dismissed. It is said that the discipline of the army has been severely shaken, and that a difficult task confronts King Peter unless he shall be able to get the upper hand of the military party, by proceeding against the recent conspirators.

**TALK OF ABDICATION.**

[BY THE ASSOCIATED PRESS—P.M.]

LONDON, Aug. 14.—The Daily Telegraph prints a dispatch from Vienna which says there are unconfirmed reports that King Peter of Servia has threatened to abdicate, as he is virtually a prisoner in the hands of the military party

# BRYAN PICKS HIS MAN.

*Senator Cockrell Would be Acceptable to Kansas City Platformers.*

[BY DIRECT WIRE TO THE TIMES.]

LINCOLN (Neb.) Aug. 13.—[Exclusive Dispatch.] Under the heading, "Why Not Senator Cockrell?" Bryan says in the forthcoming issue of his Commoner, "Why Not Francis Marion Cockrell of Missouri for President? His Christian character, his long experience, his great ability, and his unquestioned integrity make him worthy to be considered among those eligible to a Democratic nomination. As one who has been in harmony with his party on every question he would be acceptable to the Kansas City platform Democrats, and yet what reorganizer could find a personal objection to him? His long service would disarm criticism, and his popularity would spread as he became known. He is 69 years of age, but young enough for service yet. His service in the Confederate Army would not weaken him."

Following the laudation of the Missouri Senator, Bryan criticised the mention of Senator Gorman as a Presidential possibility.

# ONLY NEEDS KING'S ASSENT.

*House of Lords Accepts Irish Land Bill as Passed by Commons.*

[BY THE ASSOCIATED PRESS—A.M.]

LONDON, Aug. 13.—[By Atlantic Cable.] The House of Lords today agreed to the Irish Land Bill in the form finally approved by the House of Commons.

The latter House yesterday accepted all amendments save two unimportant ones added to the bill by the Lords. The measure now awaits the royal assent to become law.

**Investigate Today.**

You are cordially invited to call at our office for a copy of "From Desert to Garden," which gives interesting information regarding an investment in the California Development Company proposition, which appears on another page of today's Times. 224 Stowell Block, Los Angeles.

**Jeffries-Corbett Contest.**

The public is cordially invited to come and hear a full and accurate description by rounds over our special wire at our place at No. 121 West First street this (Friday) evening. Everything free. Black, Fitzgerald & Co.

**Musicians Marvel**

at the sweetness and wonderfully pure tone of the Chickering Piano. It is something that cannot be fully appreciated except by those who have heard this splendid instrument played. Many have tried to imitate and reproduce the tone of

*The Chickering Piano*

but have invariably failed. For 80 years this piano has led the world and it is simply impossible to think of it ever being excelled since it has never been equalled. The owner of a Chickering is never compelled to apologize for it. On the contrary it is always a matter of justifiable pride to be able to say, "I own a Chickering."

*We are exclusive agents for the genuine Chickering Piano made in Boston. Beware of imitations.*

SOUTHERN CALIFORNIA MUSIC CO.
332-334 South Broadway

"The Quality Store."

**Lots of Summer Suits**

Are looking rather the worse for wear. At the prices at which we have marked all our summer suits, you can well afford to buy another suit to finish out the season.

Our values, everything considered, are the best ever offered on the Coast.

Mullen & Bluett Clothing Co.
FIRST AND SPRING.

*We are Anxious to Give You Free Samples of Our Wines so That You May Judge Their Sterling Qualities*

Sacramento, Riesling or Zinfandel per gal. and up..... 50c
Port per gallon from.... 60c to $1.50
Sherry, Angelica or Muscat per gal. from..... 75c to $1.50

We sell all the leading brands of BEER and allow 40c per dozen for returned bottles.

Edward Germain Wine Co.
397-399 Los Angeles St., Cor. Fourth
No Bar—Open Evenings. Home Tel. 919. Sunset Tel. Main 919

**THEY BURNED MIDNIGHT OIL.**

*Conference of the President and Senators.*

*Extra Session of Congress May Meet in October.*

*Aldrich Says No Financial Bill Has Yet Been Drafted by Sub-Committee.*

[BY THE ASSOCIATED PRESS—A.M.]

OYSTER BAY (L. I.) Aug. 13.—The President's conference with the subcommittee of the Senate Finance Committee was not concluded until the small hours of this morning. The whole subject of financial legislation at the approaching session of Congress was discussed thoroughly. At 7:30 this morning the members of the committee left Sagamore Hill, on their yacht Virginia, and sailed for Providence on their return to Senator Aldrich's home.

One fact of distinct importance was developed at the conference. While an extraordinary session of Congress next fall is assured, it has not been determined definitely whether it will be called to meet in October or in November. It is supposed that the extraordinary session will convene on Monday, November 9, but the indications now are that it will be called for an earlier date, perhaps several weeks earlier.

The primary purpose of the extraordinary session will be to enact legislation making operative the Cuban reciprocity treaty, but financial legislation also will be pressed upon the attention of Congress soon after it convenes. It can be said that the Finance Committee will draft no measure formally and conclusively until consultations have been held with other members of the committee—Democrats as well as Republicans—and with members of the House and with the best authorities on finance in the country. It is the desire of the committee to be constantly in touch with the President, with other Senators, with members of the House, with bankers of the West as well as those of the East, and with country bankers as well as city bankers, so that some plan of legislation may be formed by the opening of the extraordinary session of Congress.

It is the hope of the committee to devise a genuinely elastic currency system—a system that will expand when the necessity shall arise and contract when the necessity shall have ceased to exist.

Senator Aldrich, when asked by an Associated Press representative with reference to the visit of the Senators to the President, said: "The Republican members of the sub-committee talked with the President about financial conditions and the need of legislation. No bill has been drafted or agreed upon, and none will be until after the consultation with our Democratic associates of the sub-committee and all the members of the Finance Committee.

"It is, however, our purpose to have a bill in readiness for presentation to the Senate at the beginning of the extra session, if one shall be called, in October or November. We are hopeful that a bill can be agreed upon and reported that will receive the approval of both houses of Congress and afford prompt and efficient relief to the business interests of the whole country."

**TALKING OF A SESSION.**

[BY THE ASSOCIATED PRESS—P.M.]

OYSTER BAY, Aug. 13.—Three of the Senators present at last night's conference are members of the Senate Committee on Relations with Cuba—Platt, the chairman, Aldrich and Spooner. All of them, particularly Platt, who has made a profound study of the situation in Cuba, regards the necessity for the enactment of the Cuban treaty legislation as very urgent. The President entertains the same views. It is understood that the suggestion of an extraordinary session of Congress at a date earlier than November 9, was made by these Senators because of the urgency of the Cuban legislation.

It was pointed out, too, that if Congress were convened at an early date the entire work of the extraordinary and regular sessions could be cleared up by the time the national conventions are to be held next year. On many accounts this is regarded as desirable, and it will be a great convenience not only to the President, but also to members of both the Senate and the House.

Secretary of the Treasury Shaw and Secretary of the Interior Hitchcock will visit President Roosevelt at Sagamore Hill tomorrow. The statement is made that the call of the secretaries is not significant, it being made merely for the purpose of discussing departmental business with the President.

President Roosevelt passed the day quietly, no formal calls being received.

**KANSAS RIVER RISING.**

TOPEKA (Kan.) Aug. 13.—The Kansas River is slowly rising here. This is caused by the heavy rains of this morning, and the rises in the streams farther up the river. At Junction City the high water in the Smoky Hill is falling fast, being three feet lower than yesterday. The Union Pacific and Rock Island report washouts in several places, but without any material damage being done with the exception of at McFarland, where an engine and two cars fell through weak bridges.

San Francisco and Return,
$15.
August 14, 15, 16
and on 8:00 a. m. train
August 17,
Account G. A. R.
Good for Return till August 31st.
SOUTHERN PACIFIC.

75c For 5 quires of paper and 5 packages envelopes, that sold regularly for $1.50 to $2.00. Most Wenlock Bond—Parisian Lilac and Opaline tints.
FORD SMITH & LITTLE CO.,
330 SOUTH BROADWAY.

CHEAP EXCURSIONS EAST

One Fare Round Trip

August 18 and 19,
August 25 and 26

STOP OVERS
—90 DAY LIMIT

*Choice of Routes—*
YOU MAY GO ONE WAY AND RETURN ANOTHER.

Southern Pacific....

REDONDO
SUNDAY
TRAINS
via Santa Fe

Leave La Grande Station:
8:30 a. m., 10:10 a. m., 2:00 p. m., 5:32 p. m.

Leave Redondo Beach:
7:10 a. m., 11:20 a. m., 3:40 p. m., 8:00 p. m.

A GOOD DAY TO GO TO THE BEACH.

SANTA FE

Gilt Clocks

Eight-day strikers. Trusty time-pieces—movements from the best clock makers. Highly ornamental—every design unique, artistic.

Prices to fit all purses.

J. ABRAMSON
Jeweler and Silversmith
113 So. Spring St.

# RASH LETTER WRITER IS COL. MEADE.

[BY THE ASSOCIATED PRESS—P.M.]

WASHINGTON, Aug. 13.—By order of the President, Col. Robert F. Meade of the United States Marine Corps, will be retired October 3 next, in his present grade. Because of a disrespectful letter which Col. Meade recently addressed to the Navy Department, the President took advantage of the law which provides that when an officer in the army or Marine Corps shall have reached the age of 62 years he may be retired on his own request, or by order of the President.

Col. Meade recently requested that he be retired at an advanced grade. The law does not permit officers in the Marine Corps to be retired with advanced rank, but the President approved Meade's application for retirement. Displeased that both his requests had not been granted it is understood that Col. Meade addressed another letters to the department requesting that his application be withdrawn, and charging, among other things, that the condition for his retirement had been ignored. The acting secretary recommended to the President that Col. Meade be allowed to withdraw his application for his retirement, and that he be relieved in accordance with the law on his sixty-second birthday. The President promptly approved the recommendations of Acting Secretary Darling, and the necessary order has been issued.

Standard of Value. Standard of Excellence
Standard Among the World's Instruments

CROWN PIANOS
ARE STANDARD

Judged from every viewpoint. None are better, as your critical inspection will determine. Easy terms of payments if desired.

GEO. P. BENT, MANUFACTURER, CHICAGO.

Los Angeles Representative,
Pacific Music Co.
427-429 SOUTH BROADWAY.

WASHINGTON.

# WARE'S ACTION CONDEMNED.

## Grand Army Men and Dr. Norman's Case.

## Additional Pension Produced a Cut of Salary.

## Does the Mississippi River Run Up Hill?—Work on the Sherman Statue.

[BY DIRECT WIRE TO THE TIMES.]

WASHINGTON, Aug. 13.—[Exclusive Dispatch.] Grand Army men are finding many points for criticism of the administration of the Pension Office by Commissioner Ware, and it would not be strange if the commissioner should fall under the displeasure of the liberal constructionists, as did many of his predecessors.

Dr. Frank A. Norman is medical examiner in the Pension Office. He was appointed in 1891 to that position, and until recently has been efficient in the discharge of the duty. Failing health has compelled Norman to take an indefinite leave of absence. He served in the War of the Rebellion, and some years ago was granted a pension of $12 per month for disabilities incurred in military service. Like many others in the civil service of the government, Norman draws a pension in addition to his salary as medical examiner, which is $1800 per annum. Not long since, Norman discovered that he was suffering from chronic malaria, the germs of which are alleged to have entered his system forty years ago, while in the service of the army. For this chronic disease Norman applied for and was granted an increase of pension to $30 per month.

When Commissioner Ware was about to sign the certificate he informed Norman that if he drew the additional pension, his salary as an officer of the Pension Bureau would be reduced by that amount, so that his total income from the government would not be any greater than it then was. Friends of Dr. Norman severely criticise Ware for his action and declare that an unwarranted advantage was taken of the doctor. On the other hand, it is pointed out that Norman's physical condition disqualifies him from performing satisfactorily the duties of the position he holds, and that the reduction in salary was justified, regardless of the matter of the increased pension. It is said that Norman himself makes no complaint of the action of the commissioner.

Mr. Ware will be in attendance at the annual encampment of the Grand Army of the Republic at San Francisco and will have a chance to explain the Norman incident and any others of similar character that may be sufficiently interesting and important to engage the attention of the veterans.

### DOES IT RUN UP HILL?

OUR MISSISSIPPI RIVER.

[BY DIRECT WIRE TO THE TIMES.]

WASHINGTON, Aug. 13.—[Exclusive Dispatch.] "Does this Mississippi River run up hill?" This is a question that is so frequently and seriously asked of he Coast and Geodetic Survey. It is true that the mouth of the Mississippi is approximately four miles farther from the center of the earth than Lake Itasca, due to the fact that the earth is an oblate spheroid or ellipsoid, instead of a perfect sphere. The difference in distance from the center of the earth to the Equator and from the center to either pole is about thirteen miles, or about four miles in the southerly stretch of country covered by the course of the Mississippi.

Why does not a plumb line point toward the center of the earth. The Geodetic Survey people answer by an illustration: If it may be imagined that the canals of seawater at the sea level be cut through the land surface of he earth in checkerboard fashion, the surface of these as well as still water, taken as a whole, should constitute an ellipsoid of revolution. Instead of that, there would be bumps and hollows upon it, of more or less magnitude. This is because the line of greatest attraction is not always toward the center of the earth, nor even perpendicular to the ellipsoid of revolution. If the earth's surface were entirely covered by water, these bumps and hollows would be much less noticeable than now because their existence is in considerable part due to the existence of great land masses. But after alowance is made for modifications caused by visible irregularities of the surface valleys, mountains, etc., there are still discrepancies. The effect of these visible irregularities is a matter of compilation.

### STATUE OF GEN. SHERMAN.

WORK BEGUN AT SITE.

[BY DIRECT WIRE TO THE TIMES.]

WASHINGTON, Aug. 13.—[Exclusive Dispatch.] The work of placing the heroic equestrian statue of Gen. Sherman on the pedestal which has been awaiting it for two years past has begun and will be completed in a few days. The site of the statue is south of the Treasury building, and is one of the most conspicuous and commanding in the city. It is but a short distance from the spot where Gen. Sherman reviewed his splendid army at the close of the Civil War, and is directly on the way from Pennsylvania avenue to the White House grounds.

All the bronze pieces of the statue are assembled at the site, and embrace besides the statue itself figures that are to be stationed at the four corners of the pedestal. These represent the four arms of the service—infantry, artillery, cavalry and engineers. Another represents the figure of Peace. These parts of the statue were dsigned and modeled by Carl Rohlsmith in Denmark before his death, two years ago.

The statue is to be 18 feet high, and the whole height of the pedestal and statute is 50 feet. Around the pedestal will be a mosaic in which will appear the names of many battles in which Gen. Sherman participated.

### SECRETARY ROOT'S RESIGNATION.

LEADS TO MUCH SPECULATION.

[BY DIRECT WIRE TO THE TIMES.]

WASHINGTON, Aug. 13.—[Exclusive Dispatch.] Secretary Root said today that all information about his resignation should come from Oyster Bay.

The result of years of experiment
GORHAM SILVER POLISH
Does not cake or fill up interstices
Cleans as well as polishes
All responsible jewelers keep it 25 cents a package

While it is the understanding that Gov. Taft will not be formally offered the War portfolio until the date for Secretary Root's retirement has been set, it is understood that the President will not wait until then to consult Gov. Taft's wishes on the matter.

reasons may prevent his acceptance. reasons may preven his acceptance. He is not a wealthy man. As Civil Governor of the Philippines, his salary is $20,000 a year. The salary of a Cabinet officer is only $8000 a year. It is known that Taft does not desire to leave the Philippine Islands. His departure would involve strong personal sacrifice, as he would have to abandon his unselfish devotion to his task of improving the condition of the Filipinos. He has stated often that he hopes for an opportunity to complete the problem and see the results of his work. The situation, he thinks, is just reaching the condition where results are visible. The Filipino press is begging Gov. Taft to remain. It is believed there that he will not consider the proposition that he be nominated for the Vice-Presidency.

### PREFERS SUPREME BENCH.

[BY DIRECT WIRE TO THE TIMES.]

WASHINGTON, Aug. 13.—[Exclusive Dispatch.] When Gov. Taft retires from the Philippines, if he has his own way, it will be only after his work there has been completed, or to accept a place upon the bench of the Supreme Court of the United States. He does not care for any executive office other than the one he now holds, but it is well known that he has aspirations to round out his career by serving in the highest judicial capacity in the government. Then again, some of Gov. Taft's friends will advise him against taking the War portfolio. Most of these friends will offer that advice in fair spirit, but others profess to believe that the President is playing politics in offering this place to a man of Taft's great strength in Ohio.

In the absence of any positive announcement, one way or the other, there is a great deal of gossip in Washington that a man other than Gov. Taft is under consideration by the President as possible Secretary of War. He is Gen. Horace Porter, now American Ambassador to France. Gen. Porter, it will be remembered, came pretty near going into the War Office at the time that public clamor forced Gen. Alger to retire, but he finally concluded to remain at Paris, and his friends switched around and urged President McKinley to select Mr. Root, which was done.

### ROOT GOES TO GOTHAM.

[BY THE ASSOCIATED PRESS—A.M.]

WASHINGTON, Aug. 13.—Secretary Root has gone to New York. He will be absent until Saturday. Before leaving, he had a conference with Judge Henry C. Ide, financial officer of the Philippine Commission, who is on his way to Manila. The currency question was discussed, and in view of the near approach to the time when the new Philippine currency law will go into effect, cable messages on the subject have been exchanged with Gov. Taft. September 1 is the date when the new law will be put in force, unless something unforseen happens in oriental finance to make a delay necessary.

The Insular Bureau of the War Department has been unofficialy informed that the price of the Mexican dollar in Manila is 46 1-4 cents; in Hongkong 44 1-4, and in New York 42 1-4. It has been suggested that the difference between the price in Manila and Hongkong will result in a large importation of Mexican dollars, and the English bankers have suggested that an import tax be levied upon the Mexican coins in order to protect the Filipino people who hold Mexican coin. The War Department authorities take the view that the bankers probably hold more Mexican dollars than do the people, and that such a tax is unnecessary. These Mexican dollars will not be received for public dues and imports after the new currency law goes into effect. The position of the War Department is that there should be no interference with the Mexican dollars, as they are floating foreign coin. It is probable that Spanish silver coins in circulation will be redeemed, as were the Spanish coins in Porto Rico, as it is held that the Spanish coins were a part of the government which was acquired by cession.

### DISTRICT SQUATTERS.

LIKELY TO BE ARRESTED.

[BY DIRECT WIRE TO THE TIMES.]

WASHINGTON, Aug. 13.—[Exclusive Dispatch.] A number of squatters on vacant lots near Rock Creek are defying the United States authorities and are likely to be taken into court under criminal processes. Some of the offenders are prominent and solid business firms, who have warehouses on the disputed ground. Originally the ground was of little value, but as the fashionable part of the capital has gone out that way, the government authorities have begun to see that possession and title must be determined.

Several alleged trespassers have occupied their premises over twenty-five years, and are trying to maintain title by prescription. Litigation over the land in question has been running in the courts for a year or more. Today, Secretary Root sent a letter to Gen. Gillespie directing the engineer officer in charge of the public grounds in Washington to ask the Marshal of the District to do his duty. The law officers of the government say there can be no question as to the ultimate disposition of the matter, if it is taken into the courts. The immemorial law of the subject is that the United States is absolute master of the District of Columbia, and that its "jurisdiction is as that of the Bishopric of Durham." Under this view of the case the view of prescription does not apply.

There is even a question if ordinary principles of the law of eminent domain apply to the ground in the district, and it is held by good lawyers that the government can take the land in the district without due process of law or the decision of a jury as to its value. The appeal to the Marshal is said to be preliminary to a resort to troops to evict squatters from the disputed ground.

### WASHINGTON BRIEFS.

**Nothing From Capt. Chau.**

WASHINGTON, Aug. 13.—No dispatches have been received by the State Department concerning the firing on a fishing vessel by a Canadian revenue cutter in Lake Erie yesterday. The belief is that the case will not become an international complication.

**Canal Treaty Delayed.**

WASHINGTON, Aug. 13.—Another cablegram received today from Minister Beaupre at Bogota states that no final action has been reached in relation to the canal treaty.

Money Saved On Pianos

Now is your opportunity. Our cut price sale is still on and during the month of August we will continue to make genuine reductions of from $50.00 to $100.00 on any piano on our floors. We are going to do more. 50 Pianos are due here this week. Our warerooms are crowded now. We must sell pianos. We expect to give piano buyers our profits for the balance of August. Can you afford to miss this opportunity? We are sure you cannot. Call and talk it over with us. Cash or easy payments.

Agency for Chickering Bros.', Bohmar, Decker, Krell, Steger & Sons.' Blastus & Sons.' Fitzgerald and others.

FITZGERALD'S
113 South Spring St.

Tahoe Tavern, Lake Tahoe

Said to be "finest summer resort hotel in the world," altitude 6300 feet. Good fishing, boating, driving, riding, tennis, billiards, bowling, good walks, good appetites; best board and best beds to be found anywhere.

Rates $3.50 per day and upward. For particulars address or call upon

BARR REALTY CO., 206 Wilcox Building.

# PITH OF NEWS FROM THE MIDDLE WEST.

[BY THE ASSOCIATED PRESS—P.M.]

CHICAGO, Aug. 13.—[Exclusive Dispatch.] The temperature made a slight gain in Chicago today, the maximum being 68 deg., and the minimum 61. deg. A further rise is expected tomorrow, as the West is gradually warming up, considerably higher temperature being reported in the Missouri Valley today. Temperatures at 7 a.m.: Boston, 67; Philadelphia, New York and Washington, 66; Chicago, 62; Cincinnati, 64; St. Louis, 68. The day in Chicago was fair, with winds continuing fro mthe east. The weather map shows that partly cloudy weather with showers prevail in the Missouri and Mississippi valleys. Very heavy rains have occurred in Western Missouri and Southern Kansas.

### GEN. FITZSIMONS ILL.

Gen. Charles Fitzsimons is dangerously ill. He was injured by a fall downstairs nearly a month ago, while looking for supposed burglars and has been growing worse ever since. The doctors have so far been unable to locate the seat of the trouble. Gen. Fitzsimons has been a prominent figure in the social, business and political and military life of Chicago for many years. He entered the Civil War as a cavalry captain, and rose to the command of a brigade.

### KANSAS CROPS.

[BY DIRECT WIRE TO THE TIMES.]

TOPEKA, Aug. 13.—[Exclusive Dispatch.] Secretary of Agriculture Coburn estimates the total yield of wheat at over ninety million bushels, and says that 6,000,000 acres were harvested. Corn is rated at 70 per cent. of an average crop, the average crop being one hundred million bushels.

### FOUND PURE PETROLEUM.

[BY DIRECT WIRE TO THE TIMES.]

HAMILTON (O.) Aug. 13.—[Exclusive Dispatch.] Louis Schuck, a farmer at Darrtown, today found several feet of what is believed to be pure petroleum in an old well that had not been used for several years. The whole neighborhood is excited, and a company will be formed at once to drill for oil.

### REV. JACOBS'S WATCHWORD.

[BY DIRECT WIRE TO THE TIMES.]

MILWAUKEE, Aug. 13.—[Exclusive Dispatch.] Rev. H. H. Jacobs, head of the University settlement, as a candidate for Mayor next spring under a banner of "Banish booodle and save Milwaukee's honor," is the latest political plan. Rev. Judson Titsworth, a leader in the movement, says it is hoped to take the city out of the hands of the "unscrupulous men now in control." Under present conditions here, a reform ticket has a chance of winning.

### YOUTH'S PECULIAR MANIA.

[BY DIRECT WIRE TO THE TIMES.]

SIOUX CITY (Iowa) Aug. 13.—[Exclusive Dispatch.] Worrying for months because he could not get forgiveness for an imaginary sin, Harry Wymouth, 21 years of age, read the Bible until his mind gave way under the strain, and today he was ordered confined in the State Insane Hospital at Cherokee for treatment. Weymouth read the Bible through twice, and was reading it the third time when he became crazy.

### HELD UP BY WOMAN.

[BY DIRECT WIRE TO THE TIMES.]

INDIANAPOLIS, Aug. 13.—[Exclusive Dispatch.] H. B. Shaffran, a Chicago traveling man, reported today that he had been held up by a woman in this city late last night, and robbed of his watch and $63 in money. According to his story, a stylishly-dressed woman stopped him and asked to be directed to a certain street. He gave the information, and as he turned away the woman placed a revolver within an inch of his face and demanded his money.

### CLAIMS LAND UNDER HARBOR.

[BY DIRECT WIRE TO THE TIMES.]

WAUKEGAN (Ill.) Aug. 13.—[Exclusive Dispatch.] Claiming an interest in the land under and abutting on Waukegan Harbor, John Stone of Oshkosh, Wis., is preparing to commence suit against the United States government and the corporation of Waukegan. The case is most complicated, and the land involved is worth many thousand dollars.

### CUT OFF HIS DAUGHTER.

[BY DIRECT WIRE TO THE TIMES.]

KENOSHA (Wis.) Aug. 13.—Leonard Thelen of Somers cut off his daughter with $500 in his will. He left an estate of $30,000 to four other heirs. The daughter, Mrs. Agatha Gluntz, now living in Milwaukee, is said to have been practically disinherited because she forsook the order of Dominican Sisters in order to marry Gluntz. Today she filed notice in the Circuit Court here of a contest to the will.

### "ROAST BEEF HASH."

POPULAR ARMY RATION.

[BY DIRECT WIRE TO THE TIMES.]

WASHINGTON, Aug. 13.—[Exclusive Dispatch.] The new ration called "Roast Beef Hash" seems now likely to solve some problems of subsistence for the soldiers in the field. This is canned beef which has been thoroughly mixed with chopped cooked potatoes and onioons and will keep indefinitely, and is said to be most appetizing. Men in the Philippines, where it has been tested, like it, and the first trial proved so successful that a larger amount will be shipped. The first amount was 10,000 cans.

The new ration is packed in boxes and can be transported readily and served out to each mess quickly, supplying, on occasion, a complete meal ready-cooked. It is adapted to rapid marching where it is impracticable to take along a supply train, pack animals being able to carry a considerable amount, and in case of necessity each man can put a day's supply in his haversack.

Murine Eye Remedy.

For School Children's Eyes. Acts as an Eye Food. Strengthens Weak Eyes. Cures Sore Eyes and Granulated Lids. Murine doesn't smart—it soothes eye pain. Sold by druggists and opticians, 50c.

"BUY IT FOR LESS AT THE SUN"

The Sun Drug Co.

THE "SUN" STORES AND WHERE THEY ARE

No. 1 2nd and Broadway Tel. M. 261 and M. 376 | No. 2 231 South Broadway Tel. M. 394 and M. 239 | No. 3 4th and Spring Telephone M. 1115 | No. 4 6th and Broadway Telephone M. 780 | No. 5 1455 Temple Telephone M. 507 | No. 6 2216 S. West 4 Ave Telephone White 6411 | No. 7 Pasadena, Corner Raymond & Colorado

Sun Store No. 1

SPECIAL for Smokers
EL MERITO
Fine Havana
CIGARS
12 in Box for 50c

Look at Yourself
Special Mirror Sale

At Sun store No. 2, this week, lots of people are being attracted by the special sale of mirrors. Prices cut to make room for new stock. Mostly hand mirrors, but a few standing and a few triplicate mirrors in the lot. All of them beveled French plate glass with oak, ebony, rosewood and celluloid backs, round, oval and square. 25c mirrors 15c; 50c mirrors 35c; 75c mirrors 50c; $1.00 mirrors 75c; etc.

The best snaps will go quickly so come at once.

Soda That is Good

More and more people come to Sun soda fountains every day because of the excellence of Sun soda. It can't be excelled. Try your favorite flavor.

FLEAS
FLEE LOTION
Has never failed to kill the pests.
25c and 50c Bottles

HOOD'S DYSPEPSIA TABLETS CURE The genuine can only be gotten at the Sun Stores. 40c a Box.

PALMO TABLETS
Are the best for all kinds of nerve diseases. At all Sun Stores, 50c a Box

Pretty and Inexpensive California Souvenirs.

Store No. 1 is showing a particularly pretty and inexpensive line of California Souvenirs, consisting of kelp, seaweed, orange wood, and carved leather novelties that make very acceptable gifts to send to Eastern friends as souvenirs of the Golden State. The prices are very small—you can get neat carved leather purses from 15c up; pocket books from 50c up; etc. Come see them.

CITY HOTELS

Hotel Cecil
New building. Four floors and 75 rooms.
Strictly First-Class
Newly and beautifully equipped. Perfect cuisine, efficient service. Hot and cold water in every room. Desirably and conveniently located. Elevator, private baths and telephones. Roof garden. All outside rooms.
ROOM AND BOARD
PER DAY $1.00. SPECIAL RATES BY WEEK OR MONTH.
Commercial Lunch from 12 to 1:30.
Table D'Hote Dinners 6 to 7:30
WM. CLINE, Mgr.
Corner First and Olive Sts.

The Angelus
LOS ANGELES' FAMOUS NEW HOTEL.
Opened January, 1903.
MOST CENTRAL. BEST ONLY. REASONABLE RATES.

The Knutsford
SALT LAKE CITY.
The only first-class hotel.
Commercial and Tourist trade solicited.
G. S. HOLMES, Prop.

The Broadway Van Nuys.
416 S. BROADWAY.
In the center of the shopping district.
Seventy suites with private bath.
Two Elevators. All Modern Conveniences.
Table the Best. Rates the Reasonable—American plan, $2.50 to $3.00 per day. European, $1 to $4 per day.
C. C. LOOMIS and HARRY LOOMIS, Proprietors.

Bellevue Terrace Hotel
Sixth and Figueroa Tel. Main 466.
Best appointed Family and Tourist Hotel. Spacious Grounds and Verandas.
C. A. TARBLE & CO., Proprietors.

Lake View Hotel
COR. SIXTH AND SHERMAN.
Westlake Park, Los Angeles. A new and elegant family hotel, strictly first-class furnishing entirely new and up-to-date; steam heat, hot and cold water, electric lights in every room; the location, overlooking the park and lake, is unsurpassed; rates reasonable. A. P. ROBBINS, Prop. Tel. Main 1543.

Roosevelt. 850. Housekeeping apartments, new, modern, elegant, 3 rooms, hot water, janitor, telephone. Finest in town. Close in. No car fare. 204 South Figueroa Street.

Hotel Watauga 123 NORTH BROADWAY
Rooms only; location central (nearly opposite Times Bldg.) Quiet, modern, 60-room house. Many rooms, single or suites. Baths free. Best references. MRS. ALEX. DANSKIN, Mgr.

TUSCAN MINERAL SPRINGS
Located nine miles northeast of Red Bluff on the line of the Southern Pacific Railroad.
The undersigned begs to inform the public that it has succeeded to the ownership and management of these famous springs, and it is their purpose to conduct them in a manner that will insure such care and comfort to its patrons as will be thoroughly satisfactory. Particular attention will be given to the cuisine and dining-room service. Furthermore, it is the intention of the new owners to extensively improve and beautify the property—which, added to the marvelous curative properties of the various springs in cases of Gout, Rheumatism, Catarrh of the Bladder, Gravel, Diabetes, Kidney troubles of every variety, Urinary troubles, Skin Diseases, Dyspepsia, Cystitis and Blood Diseases of every description will place the "Tuscan Springs" in the front rank of the famous mineral springs of the world.
Cases of RHEUMATISM, GOUT AND ALL BLOOD DISEASES WILL BE ACCEPTED UNDER A GUARANTEE THAT THEY WILL BE CURED WITHIN A SPECIFIED TIME OR ALL EXPENSES, INCLUDING RAILWAY FARE, WILL BE REFUNDED.
These wonderful springs can be reached by the Southern Pacific Company's system of railways and its connections throughout the United States.
TUSCAN MINERAL SPRINGS CORPORATION
An experienced physician resides at the springs.
Stage transfer service between Red Bluff and Tuscan Springs.
For rates of fare and routes of travel apply to any Southern Pacific Railroad Agent.

REDONDO HOTEL
Finest on the coast, 300 rooms; rates $2.50 and up.
REDONDO TENT CITY
Furnished Tents for rent; shady—cool and clean.
BAL MASQUE
at PAVILION, SATURDAY, AUGUST 15, 8 p. m.
under auspices of REDONDO BOARD OF TRADE
Admission, 25c.
There will be a dance at the Auditorium on this Evening of Saturday, August 15.
Cars leave corner Second and Spring streets every 20 minutes.
REDONDO IMPROVEMENT CO.
A. M. JONES, Agent.
217 West Second Street.

Santa Monica
Dancing
At the North Beach Auditorium under the auspices of the Chamber of Commerce, Tuesday, Thursday and Saturday nights, from 8:30 to 11:30, beginning Saturday, August 1st. Admission to gallery free, admission to floor 50c per couple.
Band Concerts Monday, Wednesday, Friday, Saturday and Sunday afternoon and Sunday evening.

HOTEL DEL MAR
...Long Beach...
Mrs. J. H. Trout, Prop.
A modern hotel on ocean front. Weekly and monthly rates furnished upon application.

"Camp Rincon"
is the place to spend your Summer vacation. Clean and cool. These hot days make it a most beautiful place. Ask your friends about it. Only 4 hours from Los Angeles. Good table, good service. City office, 211 W. Fourth St. Stage leaves Arcade depot 8:45 a.m., returning to meet 4:30 p.m. train for Los Angeles. Arcade headquarters, Moran & Snyder's Livery Stable. Tel. Main 43. C. E. SMITH, Proprietor. Azusa, Cal.

The Laguna Beach House
Favorite
Nine miles from El Toro on the Santa Fe. Daily Stage. Fine Surf Bathing. Beautiful Arched Rocks, Boating, Good Hunting, Good Fishing, Mosses and Shells. A Cheerful and Home-like Family Hotel, situated on the bluff, overlooking the ocean. Excellent Table. Rates $10.00 per week. Will open July 15. Furnished Cottages at Reasonable Rates. Address
JOSEPH VOCE, Prop., Laguna Beach, Cal.

THE TALLAC,
LAKE TAHOE.
The largest and most popular Summer Resort in California. TALLAC has the largest and finest equipped CASINO in America.
Take a change of climate to this Geneva of America, not equalled this side of the Alps. No consumptives taken.
M. LAWRENCE & CO., Tallac, Cal.

RESTAURANTS

DEL MONTE TAVERN, 218-221 W. THIRD. Three Floors—Private Dining Rooms. Cuisine and Service unexcelled. Music.

The Imperial 242 S. Spring Street. 247 South Broadway. Cuisine unexcelled. Service perfect. Best orchestra in California. F. J. COTTA.

Parisian Cafe 211 W. Fourth, opp. Santa Monica office. Merchants' lunch, 25c. French dinner with wine, 50c. Music during dinner. Special rates to summer boarders. Mme. LaFond Prop.

CITY HOTELS.

Hotel Figueroa Newly furnished sunny rooms, with excellent board, at reasonable rates; billiard room, croquet grounds and tennis court free to boarders. 1610 S. Figueroa St., Los Angeles, Cal. Tel. White 2221

HOTEL WILSON
139 WEST FIRST STREET.
Well lighted, airy rooms, neatly furnished and clean. European plan. Rates—50c to $1.50 per day.

Hotel Spencer—310½ W. Third St. between Hill and Broadway, neat, clean rooms, single or en suite with bath, at very moderate prices.

TUSCAN MINERAL SPRINGS
Located nine miles northeast of Red Bluff on the line of the Southern Pacific Railroad.
The undersigned begs to inform the public that it has succeeded to the ownership and management of these famous springs, and it is their purpose to conduct them in a manner that will insure such care and comfort to its patrons as will be thoroughly satisfactory. Particular attention will be given to the cuisine and dining-room service. Furthermore, it is the intention of the new owners to extensively improve and beautify the property—which, added to the marvelous curative properties of the various springs in cases of Gout, Rheumatism, Catarrh of the Bladder, Gravel, Diabetes, Kidney troubles of every variety, Urinary troubles, Skin Diseases, Dyspepsia, Cystitis and Blood Diseases of every description will place the "Tuscan Springs" in the front rank of the famous mineral springs of the world.
Cases of RHEUMATISM, GOUT AND ALL BLOOD DISEASES WILL BE ACCEPTED UNDER A GUARANTEE THAT THEY WILL BE CURED WITHIN A SPECIFIED TIME OR ALL EXPENSES, INCLUDING RAILWAY FARE, WILL BE REFUNDED.
These wonderful springs can be reached by the Southern Pacific Company's system of railways and its connections throughout the United States.
TUSCAN MINERAL SPRINGS CORPORATION
An experienced physician resides at the springs.
Stage transfer service between Red Bluff and Tuscan Springs.
For rates of fare and routes of travel apply to any Southern Pacific Railroad Agent.

Newly Opened
Ocean Park Casino
Finest Resort on the Pacific Coast.
Daily Concerts—Afternoons and Evenings. Prof. Moellenhauers' Orchestra.
STRICTLY FIRST CLASS SERVICE AT POPULAR PRICES.
Special Attention given to Dinner Parties and Banquets.
EXCELLENT BALL ROOM.
Dancing—Tuesday, Thursday and Saturday Evenings. Admission—Gentlemen 50c, with escorts free.

Brighton Beach Hotel
New Billiard Parlors and Tennis Courts.
HOP EVERY SATURDAY EVENING.
City Office, 211 W. Fourth St.
H. C. FRYMAN, Prop.

Hotel La Vista Grounds
Monrovia, Cal.
"Gem City of the Foothills" sixteen miles from Los Angeles.
Southern Pacific, Santa Fe and Electric car service. Most beautiful in California; an ideal place for seeking rest and recreation. Fishing, hunting, beautiful canyon rides. Burros furnished. All the modern hotel table and service. Special summer rates.
W. G. WILSON.
Bowling alleys, dancing pavilion, amusement hall.

Beautiful Santa Barbara
By-the-Sea
Very low rates for the Summer are offered by the
Arlington Hotel
WRITE FOR BOOKLET.
E. P. DUNN.

Seven Oaks
A Summer Resort
In the San Bernardino Mountains, 2000 feet. Detached cottages with fireplaces. The stage at Redlands meets the train which leaves Los Angeles and the Santa Fe train which leaves Redlands. Seven Oaks stage daily.
Write for circulars and information. Seven Oaks, Redlands, Cal.
E. C. CAMERON.
By 'Phone Main 3301, Redlands.

BEAR VALLEY SUMMER RESORT
Will be open June 25, 1903. The Resort is situated on Bear Valley Lake, at an altitude of 6700 feet, from the famous Bear Valley Dam. Unsurpassed fishing and hunting. The climate is delightful, rarely ever 80 degrees. Mountain air, pure water. Good table. No liquor sold. For further particulars and terms address
C. H. HENRY, Prop.
San Bernardino, Cal.

Hotel Arcadia
SANTA MONICA, CAL.
A. D. WRIGHT, Prop.

FOLLOWS CAMP
Established for over 11 years in the beautiful Gabriel Canyon. Best trout fishing in the county; only four hours from Los Angeles. Special train leaves Arcana Depot 9:30 a.m. every Sunday. Round trip $1.60. Camp rates—$6.50 per week. For full particulars, and for information, write, Forest Home Resort Bureau, Broadway 1207. R. M. FOLLOWS, Prop. Tel. Main 84 Azusa.

Hotel Newport
Thoroughly refitted; electric bells and everything first-class. $3.00 per day. Special rates by week or month.
NEWPORT BEACH CO.

Relief Hot Springs
SAN JACINTO.
Hot, Sulphur and Mud Baths. Iron and Arsenic Spring—new Mineral Water—unexcelled recommendations. Electric Light Plant—superior climate—elevation 2500 feet. Address Mrs. Burnett, 410 S. Broadway or call 230½ S. Spring Street.

Bimini Baths
Natural Hot Water
Magnificent bathing pavilion with large plunge, also fine shallow pool for children; small private tubs for individual and family use. Take Eighth-street Traction Co. cars to First street. It goes through the door.

The Glenmore
Catalina
The new Glenmore is now open for the season. Refitting, new furnishings, perfect service. $2.50 to $3.00. Table the best on the island for the price. Roof Pagoda, at the highest point, giving a magnificent view of the island and surroundings. E. J. WHITNEY, Prop.

CATALINA
The GRAND VIEW HOTEL is finely situated on the ocean front, facing the bay. Has a large dining-room, office, parlor, billiard and ping-pong, music hall and reading room for guests. Los Angeles office, 204 S. Broadway. GEO. E. WHITNEY, Prop.

Sulphur Mountain Springs
Health restoring Sulphur water for drinking and tub baths; fine plunge, 60x20 feet, depth 5½ to 7 feet deep, bowling alley, and other amusements. Beautiful grounds. 6 miles from Santa Paula. Stage daily. Camping ground in a natural grove of wild walnut trees on Sisar Creek. For particulars address Sulphur Mountain Springs Co. or Peck's Tourist Information Bureau, 250 Broadway.

Fredalba, situated among the orange groves of Redlands, offers rare inducements to those seeking a delightful home. Rates $12.50, $15.00 and $17.50 per month. Cottages, $17.50, $20.00 and $22.50 per month. Elegant mansion, address FRED A. [illegible] Fredalba, San Bernardino, Cal.

Newly Opened
Ocean Park
Casino Ca
Finest Resort on the Pacific Coast.
Concerts—Afternoons and Evenings.
Mollenhauers' Orchestra.
STRICTLY FIRST CLASS
SERVICE AT POPULAR PR
Special Attention given to
Dinner Parties and
EXCELLENT BALL ROOM
Tuesday, Thursday and
Admission—Gentlemen 50c; L
Concerts free.

Brighton
Beach Hotel
New Billiard Tab
and Tennis Court.
EVERY SATURDAY
EVENING.
City Office, 211 W. Fourth St.
H. C. FRYMAN, Prop.

Hotel La Vista Gran
Monrovia, Cal.
"Gem City of the Foothills."
Sixteen miles from Los Angeles
Southern Pacific, Santa Fe and P
Electric car service. Most beautiful
of California; an ideal place for
seeking rest and recreation. Hunting
ing, beautiful canyon rides. Saddle
burros furnished. All conveniences
modern hotel table and service
special summer rates.
W. G. WILSON, Pro
Bowling alleys, dancing pavilion
amusement hall.

Beautiful Santa Barba
By-the-Sea.
Very low rates for the
Summer
are offered by the
Arlington Hotel
WRITE FOR BOOKLET
E. P. DUNN, Prop

Seven Oaks
A Summer Resort
the San Bernardino Mountains
feet. Detached cottage plan
stage at Redlands meets
which leaves Los Angeles
the Santa Fe train which
reaching Seven Oaks same day.
Write for circulars and infor
Seven Oaks, Redlands, Cal.
E. C. CAMERON, M
Phone Main 2001, Redlands, Cal.

BEAR VALLEY
SUMMER RESORT
Will be open June 22, 1903. The
located on Bear Valley Lake and is
from the famous Bear Valley Ins
fishing and hunting. The temperature
rarely over 80 degrees. Elevation
feet. Good table. No liquor sold.
other particulars and terms address
C. H. HENRY, Pine Lake
San Bernardino Co., Cal.

Hotel Arcadia
SANTA MONICA-BY-THE
A. D. WRIGHT, Proprietor.

FOLLOWS CAMP
established for over 11 years in the
Cajon Canyon. Best trout fishing in
only four hours from Los Angeles
Azusa Depot 9:30 a.m. daily.
Camp rates—$1.50 per day;
week. For full particulars, apply
information. West Fourth St., or
mation Bureau, Broadway, or
R. M. FOLLOWS, Proprietor.
Main 24 Azusa.

Hotel Newport
Thoroughly refitted; electric
bells and everything first class.
$3.00 per day. Special rates
by week or month.
NEWPORT BEACH CO., 229 W.

Relief Hot Spring
SAN JACINTO, CAL.
Sulphur and Mud Baths. Soda
and Arsenic Spring—new Hotel and
unexcelled accommodations—open
Electric Light Plant—experienced
elevation 2500 feet. Address: Post
Stream, 419 S. Broadway or Geo.
214 S. Spring Street.

Bimini Baths
Natural Hot Water
Management building Pavilion
for plunge, also fine shallow
for old children; small private
individual and family use. Bathe
Pasadena Eighth-street Traction
first street. It goes through
The Glenmore
Catalina
The new Glenmore is now open.
ing, new furnishings, perfect
$2 to $2.50. Table the best on the
price. Rose Pergola, at a high
viewing a magnificent view of the
surroundings. E. J. WHITNEY, Prop.

CATALINA
The GRAND VIEW HOTEL is the
on the ocean front (except the
large dining-room, office, parlor,
ing-pong, music hall and bath-
rooms. Los Angeles office, 315 S. Broa
GEO. E. WEAVER, G

Sulphur Mountain Sp
Health renewing Sulphur water,
sulphur baths; fine plunge, 60x60 feet
to 7 feet deep, bowling alley,
grounds, 6 miles from Santa Paula
in a natural grove of wild Walnut
resort on Sisar Creek. Elevation
Sulphur Mountain Springs Co. or
Sulphur Mountain Springs Co. or
Clerk's Tourist Information Bureau,
Broadway.

Fredalba, situated among
pines—$600 feet
rates $10.50 to $14.
$17.50, $20.00 and $25.00
address:
Fredalba, San Bernardino


ORIENT.

## HYDRA-HEADED RULE ENDS.

*Russia Appoints Viceroy for the Far East.*

*Will Control Both Military and Civil Administration.*

*Diplomatic Negotiations With Other States Also to be Conducted by Him.*

[BY THE ASSOCIATED PRESS—A.M.]

ST. PETERSBURG, Aug. 13.—[By Czar's Cable.] A new Vice-royalty, including the Amur district and the adjoining province, (created Aug. 28, 1884) has been established. Besides the Amur district has been ruled by a governor-general. The decision signed by the Czar and promulgated August 12 appoint Vice-Admiral Alexieff, aide-de-camp-general to the Czar, as Viceroy of the Far East-ern territory. He will be vested with supreme authority in all the branches of the civil administration, the direction of which will no longer be in the hands of the ministry. It will be the Viceroy's duty to maintain order and public safety in the district traversed by the Eastern Chinese Railway, as well as to watch over the needs of the inhabitants, both within and without the Russian possessions bordering on the territory under his jurisdiction.

Diplomatic negotiations with neighboring states regarding the affairs of the territory will be in the hands of the Viceroy, who will also be entrusted with the command of the Russian troops in the Pacific, and all the troops in the new viceroyalty. Until a law defining the duties of the Viceroy is issued the regulations drawn up in 1898 for the administration of the Far Eastern country and Caucassian territories remain in force.

A special committee presided over by the Czar will see that the actions of the Viceroy are in harmony with the general policy of the Russian government. Viceroy Alexieff has been instructed to submit to the Czar for approval proposals for the administration of the territory over which he is about to assume jurisdiction.

CONFLICT ON MANCHURIA.

[BY THE ASSOCIATED PRESS—A.M.]

LONDON, Aug. 13.—The Associated Press correspondent learns on high Russian authority that the establishment of a viceroyalty for the Amur province and Kwantung province will not affect the evacuation of Manchuria, October. For some time Russia has been considering the advisability of placing the control of all her Far Eastern territory and Manchuria under one head, instead of three, as at present. So long as the Russian occupation of Manchuria shall last, Viceroy Alexieff will be in charge, and will direct the troops in that region, but when the evacuation shall occur and they have control of the Port Arthur-Ta Lien Wan zone, through which railroad runs, in addition to the concessions which are industrial.

The Russian government is aware of the fact that Japan has taken no action, and has no right to do so.

Japan Awards a Protest.

SEOUL, Aug. 13.—The Japanese Minister at Seoul on August 11 protested to the Korean government against the concession to Russia of 300 square miles of land at Yongampho, on the north side of the Yalu River, urging the cession of Yongampho from the timber cutting operations and the necessity of occupying the land and negotiating afterward. The Japanese warned Korea that such action would be harmful to the independence and integrity of the Korean empire.

Chinese Win a Victory.

LONDON, Aug. 13.—The Chinese rebel troops have been defeated by Imperialists under Tsai Chou Fu, in the southern province of Kwang Tung. Imperial troops consisting of 3000 Germans have arrived at Canton.

Troops Resident in Demand.

[BY THE ASSOCIATED PRESS—A.M.]

PEKIN, Aug. 12.—[By Asiatic Cable.] A Peking dispatch to a local paper says that Prince Ching has obtained Russia's consent to the invocation of President Roosevelt's good offices in connection with the Manchurian question.

ALL WELL.

Pope Will Walk and Drive in Vatican Grounds—Seals Broken on Effects of Pontiff.

[BY THE ASSOCIATED PRESS—A.M.]

ROME, Aug. 12.—[By Atlantic Cable.] The Pope is quite well today. He will drive and walk in the Vatican grounds, and then received the French ambassador, who presented his credentials.

Under the major dome, according to Cardinals Rampolla and Vannutelli, the apartment of the Pontiff's morning, breaking the seals at the time of the Pontiff's death and a considerable number—it is stated several millions—besides other valuables.

MURDERS SUICIDE.

[BY THE ASSOCIATED PRESS.]

CHICAGO, Aug. 13.—While the family of John Chester's family were at dinner on his return home from work, his son William, his ten-year-old boy, was on the ground, placed across a ride in his mouth, and began with his toe and the top of his head. What led to the deed is not known. The Chesters live on a ranch near the Canadian line.

RUINED BY EARTHQUAKE.

Eruption of Mendoza Destroyed and Five Persons are Killed.

[BY THE ASSOCIATED PRESS—A.M.]

BUENOS AYRES, Aug. 13.—[South American Cable.] Details of earthquake occurring on Monday August 12. A number of houses and the tower of the Church of San Francisco destroyed. Five persons were killed and many others injured.


SEE TOMORROW'S

# Fifty

Cases, boxes and express packages signed for since Monday, and each one contains new ideas that will only be found at Silverwood's.

You won't need to have them pointed out. The windows and display cases show them. You can't pass them by.

Do we need to suggest that a visit here might be advantageous?

Underwear, overwear, topwear and sidewear.

While our stock of summer suitings has more than half disappeared, remember that your chance is as good as ever. There's no such thing as "best" choice, for every Silverwood material is a selected one. No two suitings alike.

$30 and $25 Suits made up for $22.50.

F. B. SILVERWOOD
221 South Spring Street
LOS ANGELES.


## LION HUNTER LOST IN WILDS OF NEW YORK.

FOUND THEM FAR WORSE THAN HIS NATIVE JUNGLES.

Abdul Khadir Rashly Explores Great City Without a Guide, and, Unable to Make His Distress Known, He Almost Starves to Death.

[BY THE ASSOCIATED PRESS—A.M.]

NEW YORK, Aug. 13.—By the grace of the British Consul in New York sailing home to India with strange tales in his head is Abdul Khadir, the lion hunter and elephant trainer, who achieved local fame by losing himself in Brooklyn.

Dressed in oriental robes, Abdul came ashore from the British ship Indramaya from Singapore, to Brooklyn to buy a package of cigarettes. The British captain advised him to take little money with him. Abdul had in a spirit of adventure shipped on the Indramaya. He obeyed the captain, and, lacking money, nearly died in Brooklyn streets.

He lost his bearings and persons could not understand him. During four days he starved and slept in parks. On August 5 he emerged from a little park adjoining the King's County Courthouse. He was exhausted. He fell to the pavement and mumbled to passers by. In despair he kowtowed to a passing automobile. The occupants took him in the automobile to the Department of Charities. There he collapsed. An ambulance surgeon said he was suffering from starvation. He was fed and removed to the home for aged men, where Abdul refused to associate with the inmates.

For days he was taken about the city trying to find a person who could identify or talk to him. In this way the strange party met an officer of the British ship Indrode, who knew Abdul Khadir in Singapore. They talked and Abdul's story was made known. While Abdul was wandering his ship had sailed away, but with the aid of the British Consul the lion hunter has now started on the voyage to his home country.


In a gas cookstove, your broiling is done underneath your baking; both go on together; or not, as you like, of course. One flame does both.

It is so easy to cook with gas; it's a wonder anyone cooks with coal.

Your cooking's so good, with gas, it's a wonder anyone cooks with coal.

It's so comfortable to cook with gas, it's a wonder anyone cooks with coal.

Burlington Route

See Salt Lake City on Your Way East.

In many ways it is the most interesting city on the American Continent. You may enjoy a visit there if you join a Burlington Route Personally Conducted Tourist Party. They leave for the East three times a week.

Another attraction is the Rocky Mountains, whose grand panorama unrolls before your eyes for 700 miles. Let me tell you about the trip. Drop me a postal, or call.

W. W. ELLIOTT, Agent Burlington Route,
222 S. Spring St., Los Angeles, Cal.
Telephone, Main 1002.



Dean's CUCUMBER COMPLEXION CREAM

Makes the skin soft, clear and smooth. 50c a large jar.

DEAN'S DRUG STORE, M and Spring, 5th and Main. Phone Main 551.



The Broadway Department Store
BROADWAY, COR. FOURTH, LOS ANGELES.
ARTHUR LETT, PROPRIETOR.

# BARGAIN FRIDAY

REMNANT DAY | No. 193 | ODDS & ENDS

## Remnant Bulletin

| | |
|---|---|
| 5c Gingham, yd. | 3½c |
| 6½c Gingham, yd. | 5c |
| 6½c Colored Calico, yd. | 5c |
| 10c Colored Lawn, yd. | 7c |
| 12½c Colored Lawn, yd. | 7½c |
| 12½c Percales, yd. | 9c |
| 12½c Chambrays, yd. | 9c |
| 8½c Outing Flannel, yd. | 5c |
| 5c Bleached Muslin, yd. | 3½c |
| 12½c Flannelette, yd. | 6½c |
| 8½c Cambric Muslin, yd. | 5c |
| 7½c Checked Nainsook, yd. | 4½c |

## Your Dollars Do Double Duty on Bargain-Friday

Your money has an elastic value if spent on Bargain-Friday at our store. We set this day aside for the disposal of short lines, remnants and broken assortments. Fall merchandise is beginning to crowd us; we are sadly in need of room. On that account we've made some startling reductions all over the store, expecting to force out a large amount of merchandise Bargain-Friday. It's true, you'll find a crowd here, but it's a good-natured crowd. You can avoid the crowd somewhat by doing your shopping early in the day. Another advantage to early shopping is the fact that the shortest lines provide the longest bargains. These goods are not advertised and are usually closed out during the morning hours. No matter when you come, early or late, you'll be more than paid by visiting our store on Bargain-Friday.

### Women's $18.50 Tailored Suits $9.98

Women's suits, in Stylish shades of gray, brown, tan, blue and oxford; blouse jackets prettily trimmed in fancy braid; seven gore flare skirts; the materials are Scotch cheviots, serges and covert cloths; splendid values up to $18.50; Friday, per suit, $9.98.

**Women's $2.50 Duck Skirts 75c**

Duck skirts, black grounds with white figures, trimmed with plain black folds; stylish models; just the thing for the beach; good value at $2.50; Friday, while they last, each, 75c.

**Women's $2.25 Linen Skirts $1.25**

Stylish linen skirts, well made, finished at the bottom with wide hem, seasonable goods; ordinarily priced at $2.25, recently reduced to $1.69; Friday, each, $1.25.

**Women's $1.25 House Dresses 98c**

Women's house dresses, made from good quality Penang, made in two pieces with separate collar and belts; skirts have deep flounce; all good colors; regular price, $1.25; Friday, per suit. 98c.

**$1.00 Lawn Waists 69c**

Black lawn waists, solid tucked front and cluster tucked back; large sleeves, tucked cuffs and stock; all sizes; worth $1.00; Friday, each, 69c.

**$2.00 White Waists 98c**

White lawn waists, various styles, handsomely trimmed with embroidery and tucks; all have large sleeves; new ideas in collars and cuffs; some slightly soiled; values up to $2.00; Friday, each, 98c.

**$1.25 Long Kimonas 75c**

Stylish Long Kimonas, in plain lawns and corded Dimities; some with white yokes, others with white borders; regular price $1.25; Friday, each, 75c.

**98c Percale Wrappers 75c**

Women's wrappers, made from good quality percale, finished with yoke and deep flounce, trimmed with corded braid; regular price, 98c; Friday, each, 75c.

### Mussed Trimmed Hats Originally Worth up to $4.98..... 49c

Friday we offer a lot of trimmed hats, that have suffered from being tried on and handled. They are good seasonable shapes; made from fine braids, trimmed in ribbons, flowers and ornaments; only a limited number; originally priced up to $4.98; you'll have to hurry if you want one; Friday, while they last, each, 49c.

### And Walking Hats at 7c Each

An odd lot of walking hats, some soiled and mussed, others that are quite fresh; good seasonable styles; original prices up to 98c; Friday, while they last, each, 7c.

Floppy hats made from fancy straw braid; this season's goods; fresh and clean; worth up to 98c; Friday, each..... 39c

Hat ornaments, buckles and brush aigrettes, blacks and colors; former prices up to 69c, choose from the lot Friday, while they last, each..... 7c

### Children's White Dresses Good Styles Worth up to $3.25 $1.98

Children's white pique dresses; made with waist and skirt; some sailor blouse styles; trimmed with embroidery edges and insertion; all good styles; clean, fresh goods; suits that sell regularly up to $3.25; Bargain Friday, per suit, $1.98.

### Infants' 75c Lawn Caps 25c.

Infants' lawn caps, with long ties, lace back, bordered with double ruffle; handsome lace top; edged around front with fine double ruffle of valenciennes lace; handsome bow on top; well lined; all good styles; values up to 75c; Friday, each, 25c.

### Men's $1.75 Canvas Shoes $1.15

Men's canvas shoes; stylish, perfect fitting lasts; good, solid leather extension soles; good range of sizes; regular price $1.75; Friday, per pair, $1.15.

**Youths' $1.25 Canvas Shoes 75c**

Youths' canvas shoes, made from good heavy covert cloth, solid leather soles strongly sewn; a shoe that is neat, cool and durable; sizes from 13 to 2; $1.00 to $1.25 values; Friday, per pair, 75c.

**Women's $1.09 Slippers 69c**

Women's house slippers, fine kid stock, hand turned soles; common sense toes and low, flat heels; good range of sizes; well worth $1.09; Friday, per pair, 69c.

**Women's $2.50 Oxfords $1.50**

Women's oxfords, made of patent leather, with half French heels; others of soft kid with dull mat kid quarters and patent leather tips; good range of sizes; regularly priced at from $2.00 to $2.50; Friday, per pair, $1.50.

### Men's Summer Suits

Worth Up to $10.00

**Friday $4.98**

Here's a trade winner for Bargain-Friday. About 200 odd suits from our spring and summer stock, various styles; fair range of sizes; suits that have sold regularly at $7.50 and $10; Bargain-Friday, per suit, $4.98.

**Summer Pants Worth Up to $1.50 48c**

Men's white duck and crash pants; stylishly cut and well sewn; good range of sizes; regular prices up to $1.50; Bargain-Friday, per pair, 48c.

**Overalls and Jumpers 35c**

Men's gray overalls and plaid jumpers; well made; good strong materials; regular prices 50c and 69c; good range of sizes; Friday, per garment, 35c.

**Youth's $6.00 and $7.00 Suits $2.50 Trousers Worth the Price of Suit**

Youths' suiting suits, made from all-wool homespuns, both light and dark colors; sizes for boys and young men from 14 to 20 years of age; regular prices, $6.00 and $7.00; the trousers alone are worth from $2.50 to $3.00; Bargain Friday, per suit, $2.50.

### Boys' $3 Suits $1.29.

Boys' two-piece outing suits, made from all wool cheviots and homespuns, both dark and light colors; pants finished with belt straps; ages from 6 to 15 yrs; suits that have sold through the season at $3; Friday, while they last, ea., $1.29.

**Other Snaps in Boys' Goods.**

Boys' working shirts, made from good strong black drill and light striped cheviot; regular 25c ones; Friday, each..... 17½c

Boys' shirt waists, made from good quality percals, both dark and light colors; some outing flannel waists in the lot; ages 4 to 12 years; regular price 19c; Friday, each..... 12½c

Boys' corduroy knee pants, good strong cloth; taped seams and riveted buttons; ages 4 to 15 years; extra good at 50c; Friday, per pair..... 29c

Boys' linen collars; odd styles; regular price 10c; Friday, each..... 1c

Boys' handkerchiefs, with fancy colored borders; regular price 3c; Friday, each..... 1½c

### Ribbon Remnants 10c

Plain and fancy ribbon, all colors, lengths from 1 to 3 yds., widths suitable for hair, neck and belt ribbons; 20c and 25c values; Friday, each, 10c.

**Embroidery Remnants 6c**

Remnants of embroidery, both edges and insertions; various styles; widths up to 5 inches; lengths from 1 to 3 yds; excellent values up to 25c; Friday, per length, 6c.

### Bargains In Notions

Patent hooks and eyes; all sizes; black or white; regular price 2½c; Friday, per card..... 1c

Linen thread, 100 yd. spools, black or white; worth 5c; Friday, per spool..... 2c

Finishing braid, both white and colors; 6 yds. to the bolt; worth 7½c; Friday, per bolt..... 5c

### Remnants of Silks and Satins

**48c YD.**

....Worth up to $1.50.....

Friday we offer about 300 remnants of all silk and satin brocades in plain black; lengths from 3½ to 15 yards; not a piece in the lot but is well worth $1 and the major portion of them worth $1.50; Friday, while they last, per yard, 48c.

**39c Dress Goods 18½c**

Remnants of silk striped, half wool challies, both light and dark grounds; neat figures and scroll designs; others that are plain grounds with narrow satin stripes; lengths from 4 to 12 yards; regular prices, 35c and 39c; Friday, per yard, 18½c.

**Linings at Half**

Lining remnants, spun glass, percaline, satcens, silesias and other popular lining materials; lengths from 1½ to 5 yards; find these on a bargain table Friday at just half price.

### Women's Underwear Good 50c Value .. 25c

Women's summer vests, low neck and sleeveless; both swiss and jersey ribbed, silk taped and prettily finished; excellent 50c values; Friday, each 25c.

**25c Undervests 15c**

Women's allover lace striped vests, both pink and blue, low neck, sleeveless, silk taped; regular 25c value; Friday, each 15c.

**75c Union Suits 50c**

Women's union suits, jersey ribbed, lisle finish, high neck and long or short sleeves; ankle length; splendid value at 75c; Bargain Friday, per suit, 50c.

**Women's 15c Hose 10c**

Women's drop stitch hose, fast black, extra elastic tops, seamless finish; good 15c value; Friday, per pair, 10c.

**Child's 12½c Hose 7½c**

Children's medium weight, fast black ribbed hose; sizes 5½ to 10; good 12½c value; Bargain Friday per pair, 7½c.

### Remnants of Linens

58-inch bleached table damask; good patterns; just the length you would buy; Friday, per yard..... 35c

Turkey red table damask; 58 inches wide; good patterns; 25c quality; Friday, per yard..... 20c

Unbleached table damask, pure linen, handsome designs; good serviceable quality; usually sold at 65c; Bargain-Friday per yard..... 55c

Checked tea toweling, 18 inches wide; some brown linen crash 17 inches wide; worth 10c; Bargain-Friday, per yard..... 8⅓c

**VELOUR REMNANTS FOR PILLOW TOPS 25c**

Remnants of velour, 22 inches square, handsome patterns; suitable for cushion covers and pillow tops; goods in the lot worth from 75c to $1.50 per yard. Friday, each, 25c.

**$1.50 Rope Valance 98c**

Rope valances, good selection of colors, made from good size cord; finished with tassels; large enough to fill a 6-foot opening; values up to $1.50; Friday, each, 98c.

### $1.10 Bowls and Pitchers 89c

Wash bowls and pitchers; good size; prettily embossed; made from best American porcelain; regular price, $1.10; Friday, per pair, 89c.

Fancy decorated parlor lamps; several styles and colors; 10-inch shades; large burners; regular price $1.69; Friday, each..... $1.48

Washing soap; 8-oz. cakes made by Fairbanks; best grade; sells regularly 7 cakes for 25c; Friday 10 cakes for..... 25c

### Drug Department Specials

Goodyear rubber unbreakable dressing combs; fine or coarse teeth; these sell regularly at 25c and 35c; Bargain Friday, each..... 19c

Hair brushes, warranted solid backs; pure bristles; regular price 50c; Friday, each..... 35c

Powdered borax, absolutely pure; full pound package; Bargain Friday..... 9c

Kirk's medicated tar soap, for all skin diseases; excellent for shampooing; three cakes to the box; regular price 40c; Friday per box..... 25c

**75c Silk Gloves 59c**

Women's black silk gloves, elbow length, all sizes; regular price 75c; Bargain Friday, per pair, 59c.

**29c Lace Lisle Mitts 15c**

Women's black and white lace lisle mitts, elbow length; some white lisle gloves; all 29c values; Friday, while they last, per pair, 15c.

**Men's 35c Underwear 19c**

Men's Summer shirts and drawers, white or blue, all sizes; excellent value at 35c. Bargain Friday, per garment, 19c.

**75c Fancy Shirts 39c**

Men's golf and Stanley shirts, in madras and percale; al sizes, odd lines worth up to 75c. Friday, each, 39c.

**Men's $1.00 Bathing Suits 50c**

Men's bathing suits, made of blue and black; sizes 33 to 44; $1.00 value; Bargain Friday, each 50c.

**Men's Canvas Gloves 8c**

Canvas gloves, just the thing for working around the house and garden; always soft; Bargain Friday, per pair, 8c.

THE TIMES-MIRROR COMPANY.

H. G. OTIS....President and General Manager.
HARRY CHANDLER.....Vice-President and Assistant General Manager.
MARIAN OTIS-CHANDLER....Secretary. ALBERT McFARLAND.....Treasurer.
PUBLISHERS OF

The Los Angeles Times

Daily, Weekly, Sunday, and Weekly Magazine. Vol. 44, No. 72. EVERY MORNING IN THE YEAR. Founded Dec. 4, 1881 Twenty-second Year

NEWS SERVICE:—Full reports of the new Associated Press, covering the globe; from 12,500 to 20,000 words transmitted daily over more than 20,000 miles of leased wires.

TERMS:—Daily and Sunday, including Magazine Section, 75 cents a month, or $9.00 a year; Daily without Sunday, $7.50 a year; Sunday, $2.50; Magazine only, $2.50; Weekly, $1.50.

SWORN CIRCULATION:—Daily net average for 1896, 18,001; for 1897, 19,258; for 1898, 26,131; for 1899, 25,731; for 1900, 26,738; for 1901, 28,773; for year ended September 30, 1902, 30,306; NET SUNDAY AVERAGE, 45,369.

TELEPHONES:—Counting Room, Subscription Department, Editorial Rooms, City Editor and Local News Room, Press 3.

AGENTS:—Eastern Agents, Williams & Lawrence, Nos. 81-82 Tribune Building, New York; 87 Washington street, Chicago; Washington Bureau, 46 Post Building, where the latest copies of The Times may be consulted.

Offices: Times Building, First and Broadway.

Entered at the Los Angeles Postoffice for transmission as mail matter of the second class

Patrons visiting any of the seaside resorts who wish the delivery of their paper changed, may leave the necessary notice at The Times office in Los Angeles, or at any of the following-named places and the same will receive prompt attention:

SANTA MONICA—A. E. Jackson, Agent, 236 Third street.

OCEAN PARK—E. E. Graham. The Gem Confectionery, 175 Pier avenue.

REDONDO—S. R. Commander, The Yellow Bazaar, foot of the big wharf.

LONG BEACH—F. J. Schinerer, Bank Building.

CATALINA—Messrs. Clark & Eunt.

IDYLLWILD, STRAWBERRY VALLEY—At the Postoffice. W. H. Vickers.

## BUSINESS.

For the week ending yesterday the local bank clearings aggregated $5,593,893.85, as compared with $4,838,248,98 for the corresponding period of last year, an increase of 17.6 per cent. while the same week in 1901 showed only $3,916,791.76. Business is everywhere reported satisfactory, Yesterday the clearings were $868,016,64; same day a year ago, $894,669.14; in 1901, $561,802.74.

A big trade in wheat at Chicago and a move toward recuperation in the New York stock market made an active day in trading yesterday, and prices were better at the close. Immense relief from the threat of bankruptcy or forced liquidation hanging over Wall-street houses had the most important effect in restoring cheerfulness.

## A GREAT GAMBLING GAME.

A banker has lent The Times two lists of quotations of stocks called on the New York stock board. One shows the closing prices of stocks on September 30, 1902, the other the closing prices on August 6, 1903. Here are the figures for a few of the best known stocks:

| | Sept. 30, 1902. | Aug. 6, 1903. |
|---|---|---|
| Amalgamated Copper | 66¼ | 79⅝ |
| Anaconda Mining Co. | 102 | 69¼ |
| Atchison, Topeka & S. F. Ry. | 91¼ | 56⅝ |
| Baltimore and Ohio | 107¼ | 89¾ |
| Brooklyn Rapid Transit | 69⅝ | 63 |
| Chesapeake and Ohio | 51⅝ | 29⅝ |
| Chicago and Alton | 37⅞ | 21⅝ |
| Chicago and Northwestern | 235 | 159¼ |
| Colorado Fuel & Iron Co. | 79¼ | 43¼ |
| Denver and Rio Grande | 46¼ | 22⅝ |
| Erie | 40 | 32 |
| Illinois Central | 133⅝ | 120 |
| Louisville and Nashville | 142 | 101¼ |
| Mexican Central | 27 | 14⅝ |
| New York Central | 156¼ | 120 |
| Pacific Mail Steamship Company | 42 | 17¼ |
| Pennsylvania Railroad | 144⅝ | 121⅛ |
| Southern Pacific Company | 75⅝ | 42 |
| Texas and Pacific | 47⅜ | 23¼ |
| Union Pacific | 107 | 71⅛ |
| U. S. Rubber preferred | 57 | 34⅝ |
| U. S. Steel | 40¼ | 27⅝ |

Those who are not directly interested in the movements of stock quotations have noticed recently that there has been much of a slump and considerable flurry on Wall street, but few of them have realized how great the drop has been, as shown by the above quotations. They represent, in the aggregate, an apparent falling off in value of several hundred millions of dollars—probably almost a billion dollars. We say "apparent" advisedly, because the properties represented are, as a rule, really worth today no less, and no more, than they were in the fall of last year. The truth would probably be that they were rated too high then, and are rated too low today, owing to the fact that some of the big gamblers have got into deep water, and have been forced to liquidate, and owing to the further fact that the suckers who had been relied upon to absorb a lot of heavily-watered stocks have not been biting anything like so freely as was expected, so that the "securities" have for the most part remained on the hands of those who put up the job to float them upon a credulous public.

Let it be clearly understood that this decline in the quoted values of securities has nothing whatever to do with the real condition of the country, which was never more prosperous than it is today. The outlook for the crops is most encouraging, and the only trouble with the railroad corporations is that they find themselves embarrassed for a lack of locomotives and rolling stock to move the immense traffic of the country. The habitués of Wall street may say all they can in regard to the great value of that institution to the country, but the fact cannot be successfully controverted that Wall street, as it exists at present, is simply a gambling establishment on an enormous scale, which is more dangerous than Monte Carlo, because it is regarded as respectable. It is a constant menace to the commercial peace of the country, as the labor unions are in another way, for at no moment can one tell when a flurry or a panic may break out among the bulls and bears, involving thousands of innocent people in unnecessary trouble and loss. Also is Wall street a danger to the country in tempting many who cannot afford it to copy the example of those whom they read about in the papers, and get rich quickly, by buying stocks on a margin with money that is perhaps not their own. The figures quoted above spell black ruin to thousands of such foolish moths, flying around the Wall street candle during the past year. If the whole truth could be told of the human tragedy involved in Wall street speculation during a single twelvemonth it would perhaps tend to sober some of those who are dazzled by the glittering narratives of people who have made a fortune on "the street."

It is true that it is useful to have a great central market, where prices may be fixed for securities representing great industrial developments—that is to say, it would be, if we could be sure that these prices are always fixed on merit, and not for speculative purposes—but if there must necessarily be connected with this great market place an organized system of gambling, on a gigantic scale, with periodical outbreaks of unreasonable and unnecessary panic, than we may justly ask ourselves whether it would not be better to dispense with such an institution altogether, and jog along with the development of the country in a more sane and modest manner.

## TOTEM TROUBLES.

One of the many impudent and unreasonable demands of "organized labor," as represented in the printing trade, is that all printing, public and private, shall bear the totem, or label, of the printers' union. So far as possible, the union seeks to enforce this preposterous demand. Among the questions considered by the International Typographical Union, in session at Washington, was that of devising ways and means by which the use of the totem can be extended. In the course of the proceedings a resolution was adopted forbidding the distribution of circulars, pamphlets, or other literature in the convention, unless the printed matter bore the totem. Under this rule, a pamphlet prepared by the American Newspaper Publishers' Association for circulation at the convention, containing matter of much importance, would have been refused consideration altogether had not Jim Lynch (who shows signs of being "skeered") made an abject appeal to his vassals for a suspension of the rule in that particular case.

There is a growing resentment on the part of publishers, and the public generally, because of the impudent pertinacity with which the totemites seek to force the totem upon all sorts of printing. To place it upon public printing of any kind is grossly out of place, for public printing is paid for by the public in general, only a small proportion of whom belong to unions. It has no place upon private printing, excepting by the express request or consent of the person or persons for whom the work is done, and who pay for it. The efforts to compel the use of the totem upon all printing is causing the public gorge to rise at a rate which will eventually bring about a general demand that its use be abandoned. Cringing political candidates and cowardly newspaper publishers may continue to submit to the imposition, but self-respecting citizens, in increasing numbers, will refuse to wear the totem dog-collar. The I.T.U. people may as well learn to read the signs in the sky. There is a God in Israel.

## REAVIS REDIVIVUS.

James Addison Reavis—"Baron Peralta," etc., etc.,—has again bobbed up serenely. As mentioned in The Times a few days ago, the "Baron" has left for the East, to lay before some of his "old millionaire friends" a startling proposition, whereby he expects to develop more millions. There are sure to be "millions in it" if J. Addison is connected with a scheme. There is nothing small about Reavis—except perhaps his bump of conscientiousness.

The idea which Reavis is working on now is to control and distribute the underflow water of the Gila and Salt rivers in Arizona—a sort of a side-show relic of his old land-grant scheme. He claims to have filed on the water right of the two rivers years ago. Nothing small about that. He also says he "let the grant go because it was too much trouble to establish his claim." This is rich. He let it go for very good and sufficient reasons that were entirely beyond his control. Here is some more guff: "Reavis has deeded his rights to most of the surface water to the government, to encourage the building of reservoirs, but he has held the underflow rights." What a philanthropist! Now he is going to build dams and make the underflow rise, and sell it to the farmers of Arizona. The "original water right" he figures will bring in $15,000,000, with an annual income in perpetuity of $1,500,000. By the way, Reavis is to get only half of this income. Modest man! This is only for the Salt River. He has a similar scheme on foot for the Gila. He also modestly claims that his scheme is to be the "first practical demonstration of what the National Irrigation Bill can do."

Those who have been in the Southwest for twenty years will remember J. Addison Reavis as the proponent of one of the boldest fakes, founded on forgery, ever put forth in the United States. He married an Indian girl, and by means of what purported to be photographs of documents several centuries old, in the archives of Madrid, endeavored to establish a claim to an immense section of Arizona, including several of the leading towns. A number of owners of property, including the celebrated Silver King Mining Company, were foolish enough to pay him money for quit-claim deeds. A newspaper man, now residing in Los Angeles, was shown by Reavis, in Tucson, copies of what purported to be photographs of ancient Spanish documents. He at once saw that one of them was printed in such typo as had only been in use for a few years, and that it was, consequently, a palpable forgery. Finally, Reavis fell into the stern clutches of the law and was lost to sight.

Discreet people will give the enterprising "baron" a wide berth. He is a barren baron.

## MOB SPIRIT IN ORGANIZED LABOR

In another part of this morning's issue of The Times is published an address delivered at Chautauqua yesterday, on the above subject, by the well-known D. M. Parry, president of the National Association of Manufacturers. It is needless to say that Mr. Parry handles the subject "without gloves." He is not given to mincing words in the discussion of industrial themes, and the address in question is no exception to the rule which he has established in this regard. He does not hesitate to call a spade by its right name. He deals fearlessly with facts and conditions in the industrial world, speaking from the standpoint of an extended practical experience and a thorough personal knowledge of the subject which he discusses. His words must perforce carry conviction to the minds of right-thinking men and women.

Mr. Parry is undoubtedly right in the declaration that there has been a great change in public sentiment in the United States on the subject of trade-unionism within the past year. "There has already been a great campaign waged in this last twelve months," he says, "and in this campaign, justice, common sense and Americanism have contended with mawkish sentiment, ignorance and socialism." The American people have had their eyes opened to the true character of trade-union organizations as they are at present conducted. They have discovered that, so far from being a benefit to the laboring man, they are a serious injury, and that they are, in addition, a menace to free government and to the liberty of the citizen, since they aim to subvert the law and to rob the citizen of his guaranteed, fundamental rights.

Mr. Parry makes no attack upon organized labor merely because it is organized. No man, as he declares, "can conscientiously object to any kind of an organization, labor or otherwise, which is formed for lawful and beneficent purposes." He emphatically denies that organized labor exists for such purposes, and denies that it "represents any principle except that of mob rule." He maintains his position in a most convincing manner. While admitting that organized labor could be made a great force for the betterment of its members, he declares that to make it such "would require a revolution in its ideas and its methods. So long as it stands by its present programme," he adds, "it must and will meet with determined opposition."

The mob spirit is defined by Mr. Parry as being "in essence a hatred of or contempt for government by law, and a desire of the vicious and ignorant to impress their will upon others by the exercise of physical force." Thus it is retrogressive—reactionary. "It harks back to the primeval stage of human development." Organized labor is dominated by the mob spirit, because it entertains contempt for the restraints of law, and is actuated by a desire to impress its will upon the country by physical force. Thus it is practically a mobocracy. Mr. Parry shows this to be true by ample citations of facts and figures which carry his contention to the completeness of a demonstration. He holds, moreover, that "the contempt for law inculcated by unionism is an indirect cause for the growing disregard for constituted authority manifested by the race mobs." It is certain that disrespect for law has greatly increased all over the land within the past few years; and in this disregard for law and for constituted authority, trade unions have been the principal offenders. Trade-unionists, in fact, have been guilty of more violations of the law than all other classes put together. They are thereore, we must conclude, chiefly responsible for the dangerous tendency referred to. The individual most directly responsible for this revolutionary tendency is "the labor agitator, the chief ranter against law and the worst firebrand of anarchy that is allowed to go unbridled and unrebuked."

It is needless to recapitulate, here, the points of Mr. Parry's convincing argument. His address will be read attentively, and indorsed by right-thinking citizens generally. In strong, brave words he points out the grave dangers and the irreparable wrongs of existing conditions. "The laws of this country," he declares, "are designed to give free play to natural law, and all that it is necessary to do in order to settle the so-called labor quarrels is to enforce these laws. There is no room for compulsory arbitration, compulsory investigation, or any other socialistic scheme under the present form of our government."

As we have said, the American people are fast awakening to the evils of militant unionism, and especially to the dangerous tendencies engendered by the lawlessness, intolerance, and physical violence which are an essential part of the theory and practice of latter-day unionism. This awakening of public opinion is a preliminary step to the putting down of these intolerable abuses. The firm stand and the courageous words of this courageous man, President Parry, of the National Manufacturers' Association of the United States, have had an important and far-reaching influence in bringing about the wholesome change of public sentiment in favor of "justice, common sense and Americanism," and in condemnation of the lawless methods of "organized idleness." Let the good work go on, and more strength to his arm!

## WHERE THE MONEY GOES.

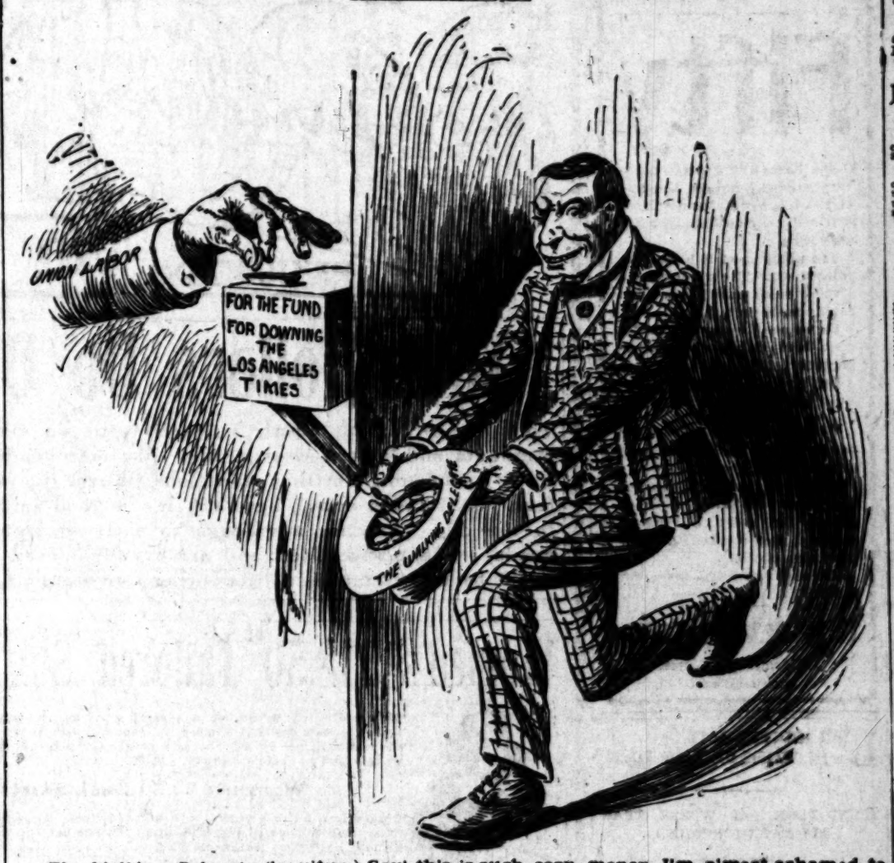


The Walking Delegate (loquitur:) Say! this is such easy money I'm almost ashamed to take it.

The banded "prints" assembled in Washington under the presidency of "a party by the name of" Lynch had set yesterday as the day when they would proceed to destroy the Los Angeles Times by the denouncing device and the assessment process. They failed to march up to the firing line, but the whole crowd went off in a body, behind brass bands, and things, to whoop up Billy Hearst for the Presidency. Why their failure to come to the scratch? He who hesitates is lost. The Times calmly awaits the onset of the enraged typographical gang. Lay on, McLynch, and damned be he who shows himself a quitter!

The days are getting shorter; and likewise the kidlets' vacation. Pretty soon they will come trooping back from mountain and shore—those youngsters—looking brown and healthy and warty and freckled and peeled off, but the old town will cheer up when they get here. For they make a mighty big hole in things when they go away.

It is simply great that the gallant men who won the battles for the free should have an opportunity to see the grandest country and bask in the most glorious climate on the face of the earth once more before going into permanent quarters across the River that flows so quietly and so deep on this side of the Great Divide.

The suggestion that schools shall be kept in tents until the new school buildings are completed is not meeting with great favor. The pedagogues and parents are probably fearful of a circus, with the little chaps crawling under the canvas to get out, instead of doing the aforesaid act in order to get in.

When a woman gains fame as an actress, has her own company, is her own manager, press agent, star, treasurer, hears the money rolling into the box office of evenings, and has a picture of herself posted on the billboards that flatters her to death, she ought to be happy. And she probably isn't.

Mr. Schwab, previously president of the steel trust, has taken offense at what the newspapers have been saying about him. But a man who can pull down a salary of $1,000,000 per annum oughtn't to care much for "us fellows" who have more or less fun with him.

The dispatches record the details of a fight in Indiana between a gang of Servians, Hungarians, Croatians and Slavs. And it sounds like a session of one of those parliamentary bodies in Europe, the names of which one is unable to remember, much less pronounce.

It is unfortunate that we cannot have wars brought off in countries containing the names of towns that we know how to pronounce. The Turkish-Bulgarian imbroglio is hitting the American's pronouncing ability some mighty swift jolts these days.

By this time tomorrow morning many followers of the prize ring will be able to understand that what they don't know about guessing as to the relative merits of a pair of sluggers in the ring would fill several large volumes printed in solid nonpareil.

Angelenos are looking forward with interest to a time when the authorities of this city will get real busy discussing the question of putting all electrical wires under ground, such as is going on in other places much less pretentious.

Parisians will hereafter duel with paraffin balls. Now, were they to use the ordinary moth balls of commerce there would be some sense and utility in getting hit. Even a duellist is more companionable when he is rid of moths.

It looks as if it were going to be a perpetual wonder in this town whether we will ever catch up with schoolhouses fast enough for the little fellows who come along among us, and ought to be going to school.

Chicago steer-slaughterers and cow-murderers state that there is no reason why the price of beef should be going up. Sure. But they send her right along up, just the same, without rhyme or reason.

The Irish Land Bill has passed both houses of Parliament, and it would seem as if peace ought hereafter to reign in the Emerald Isle as a really permanent proposition. But we shall see.

That town of Dumfermline, to which Mr. Carnegie has given a very liberal donation, sounds like the name of some new sort of antiseptic or preservative of fresh meat.

Uncle Russell Sage comes up out of the midsummer freshet in Wall street without the loss of anything more valuable than a couple of hours of much-needed sleep.

The battleship Massachusetts may have run aground, but she didn't start to sail across a State of the American Union, as was the habit of the Texas at one time.

That the lynching spirit is not rampant in Los Angeles is made abundantly evident by the fact that all the garbage men were alive and well at last accounts.

It has been demonstrated in Los Angeles that the man who keeps more cows in town than the law allows should have no knot-holes in his fence.

As between the Turks and the Bulgarians the ordinary human being will find it difficult to make any choice as to which he hopes will win.

The red sunsets we are having just now are doubtless attributable to that recent volcanic blow-out which came off in Mexico a few days since.

Wall street is really getting quite chipper and cheerful again. And the remainder of the country hasn't missed a beat in being that way.

The man who invents a smell-consuming automobile of the gasoline breed will fill a long-felt want and make barrels of money.

The garbage question continues to rear its awful form in our midst, and the odor of it can be heard the length of two city blocks.

Just now it appears to be about a stand-off as to which are the most expert massacre-ers, the Turks or the Bulgarians.

Whomever he bets on, the man who wagers money on a prize fight deserves to lose. Woman, either.

The Canadian yachting trophy has been captured by an American yacht. Well, of course.

If we aren't on the eve of a big church fight there is nothing in signs and omens.

When is a street sprinkler not a street sprinkler? When it is a flooder.

No, the Sofia that we read of in Turkey is not a part of a parlor set.

A stranger dropping into the United States tonight from a balloon might think that the returns were coming in from a Presidential election. But nothing of the sort; just a prize fight, that's all.

It will soon be warm weather; and then school will "take up."

Mr. Borelli seems to have taken his comet and went.

## CHAMBER OF COMMERCE.

President J. L. Kirby of the Trans-Mississippi Commercial Congress and the Louisiana delegation en route to Seattle, will arrive here today about noon from New Orleans. If the train is on time the party will have about three hours in the city before continuing north, and the Chamber of Commerce has appointed the following committee to welcome the southerners at the Arcade Depot and conduct them for a drive through the business portion of the city, time permitting: A. W. Skinner, J. W. McKinley, James H. Blagge, O. T. Johnson, A. B. Keyser, C. E. Booths, George W. Parsons.

The following Southern California delegates have been appointed to attend the sessions of the congress in Seattle: Los Angeles, G. R. Whitcomb, E. H. Winans, George H. Maxwell, Adam D. Warner, C. B. Boothe, J. F. Hughes, E. T. Stimson, Thomas Carroll; Monrovia, S. Davis, A. E. Cronenwett; San Diego, N. C. Mason; Santa Ana, C. L. Tedford.

The delegates from San Diego to the National Irrigation Congress in Ogden next month will be H. N. Savage and Russell C. Allen.

The Chamber of Commerce yesterday issued 30,000 more copies of the popular leaflet, "Points of Interest in and About Los Angeles," making 70,000 issued during the last six months. These are distributed gratuitously to seekers after the truth about Los Angeles.

## PERSONAL.

Peter Soden, a meat packer of Kansas City, and his son, J. W. Soden, are at the Van Nuys.

L. E. Bontz, business manager of the San José Morning Mercury and Evening Herald, is in Los Angeles.

J. F. Huckel of Kansas City, manager of the Harvey system of railway hotels, is a guest at the Van Nuys.

A. H. Moffitt is at the Van Nuys Broadway with a carload of excursionists that he brought out from Boston.

D. C. Jewett and R. N. Jewett, wholesale grocers of Sioux Falls and Aberdeen, S. D., are registered at the Van Nuys.

Mr. and Mrs. Matt Ferhardy are spending a few weeks in San Francisco, and will perhaps visit Portland and Alaska before their return.

Miss Ella Clare Northup, a New York soprano of considerable note, is visiting her father, Dr. E. S. Northup of No. 161 Commonwealth avenue.

Paul Yingling of the Union Oil Company came down from Santa Paula yesterday in an automobile, and is staying at the Van Nuys Broadway.

Michael Kew, owner of large real estate and business interests in San Diego, is at the Van Nuys Broadway, en route to San Francisco with his wife.

Baldwin Vandervoort of No. 418 West Thirty-third street, has returned from San Francisco and Palo Alto. Miss Vandervoort will prolong her trip indefinitely.

Francisco A. Salido, prefect of the district of Alamos, Sonora, Mex., is in the city, and paid a visit to the Courthouse yesterday. The Mexican judge is on a pleasure trip through Southern California.

Mrs. W. W. Kimball of Washington, D. C., who has been spending a few days at the Van Nuys, left yesterday for San Diego to join her husband, commander of the United States training-ship Alert.

James H. Cravens, a prominent attorney of Kansas City, is spending a few weeks in Southern California. He is a brother of John S. Cravens, president of the Southwestern National Bank of this city.

Mr. and Mrs. Fred Barman will leave for the East Sunday to be away about two months. They will visit the Northwest and the principal cities in the United States before returning home. Mrs. Barman may extend her trip to England.

## "Swarred for a Livin'."

Here is a favorite anecdote which Abraham Lincoln was in the habit of relating: James Quarles, a distinguished lawyer of Tennessee, was one day trying a case, and after producing his evidence rested, whereupon the defense produced a witness who swore Quarles completely out of court, and a verdict was rendered accordingly. After the trial one of his friends came to him and said: "Why didn't you get that feller to swear on your side?" "I didn't know anything about him," replied Quarles. "I might have told you about him," said the friend, "for he would swar for you

just as hard as he's sworn against me. That's his business, and the feller takes in several thousand a year.—[Argonaut.]

The United States ... arrived in New York ... Lisbon.

JULY CIRCULATION OF THE TIMES

The following is the ... culation of The Times ... STATE OF CALIFORNIA, ... ANGELES, ss.: Harry ... Chandler, ... of the Los Angeles Times, ... that the actual number ... printed and sold ... shown by the ... [table illegible]

Subscribed and sworn to ... day of July, 1903. [Seal]

Notary Public in and for ... Angeles, State of California.

The average circulation ... of July, 1902, was ...

The average circulation ... of July, 1903, was ...

Showing an average daily ... July, 1903, of ...

NOTE.—The Times is the only Los Angeles paper which ... audited circulation statement.

Webe
The Artistic Pi...
—FOR—
The Cultur...
Pian...

BARTLETT M...
Blanchard ...
233-235 SOUTH ...

Childr... Sho...
Sensible, ... stylish footw... children. The ... —the best in... best fitting ... makes.
Small sizes, ...
Larger sizes, ...
25 "Bunting for Autu..."
Wetherby-Ke...

The new Film Fa...
PREMO CAME...
uses the finest ... loading films; is ... compact and cheap.
CATALOGUE ...
Marshutz & ...
133 S...

WE Dry clean ... $1.25 ... deliver.
THE PANTI...
206 W. SIXTH ...
Phone Main 1066 ... Dept. Broadway ...
WE DO LADIES' WORK

PERF...
Only ... and ...
In this country and ... that our ground lenses ... most satisfactory ... possible. DRS. LOGAN & ...
Spring Street

A WELL BALANCED ... on a WELL BALANCED ...
YOUR HEAD—
Matheson & ...
Men's Shop ...

Think of It! A Fine Clock for . . . .
To reduce our stock ... minimum before ... chases, we offer you ... more, unequaled ...
For $...
You can buy a clock ... $6.25 to $6.50. ... thedral gong, half-... clocks—new styles ... good designs in ... guaranteed as an ... keeper. If you need ... now. See samples in ... dow.
NOTE—Sale Closes ... Evening.
Montgomery ...
Jewelers, ...
Douglas Bldg., ...

## CHILDREN'S INDIGNATION

*Further Protests Against Biddle's Circulars.*

*Effects of Being Insulted by "Vile Communications."*

*Biddle's Bullyragging Making New Friends for Hamburgers Every Day.*

The rising tide of indignation among the women of Los Angeles, who have been harassed by insulting circulars from the boycotting gang, has brought to The Times many more expressions against these dirty tactics, and also warm words of support for the Hamburgers. There never was a more successful boomerang than this latest Biddle effort, which is making new friends and customers for the People's Store every day. The women of the city are thoroughly aroused on one subject and propose to make their influence felt.

Mrs. J. R. Umsted of No. 3036 Hoover street, a prominent W.C.T.U. and church worker, when interviewed by a Times reporter last night said: "I am glad to see you that I may add my vote against the boycotters. Ever since those first interviews were published in The Times I have been trying to find time to write to the editor and congratulate him upon the fearless stand his paper has taken against the unprincipled methods of the union leaders. I believe The Times by its exposures of the schemes of these lawbreakers and peace-disturbers has done more than the police department to maintain peace and quiet in the community. Those circulars fairly make my blood boil. No womanly woman would ever be at the bottom of such vile and insulting communications as the unions leave at our doors. I have traded at Hamburger's for years and have never heard them say an unkind word to their clerks. I personally know clerks employed in the People's Store whom I am sure would not work there if they were not well treated and well paid. If I never had been to Hamburger's before I would go there now. I am contemplating writing these opinions to the unions and asking them if they think they are worth $100."

Mrs. John E. Milliken, No. 813 West Thirty-seventh street: I trade at Hamburger's for I find I can do well there. I don't think the boycott will hurt their trade at all. I wish the unions would stop throwing those circulars around on our lawn, for it takes some one to pick them up and burn them.

Mrs. A. J. Scofield, No. 1132 West Jefferson street: The boycott is ridiculous. It will never succeed. I shall spend my money wherever I please.

Mrs. D. E. N. Mathis, 3721 Vermont avenue: I think the unions are going to extremes. I do not approve of their methods.

Mrs. Gilbert Kinsey, 3526 Vermont avenue: We are very much in favor of Hamburger's and will do all I can to help them.

Mrs. Prof. E. R. Shrader, 1104 West Thirty-seventh street: I think the boycott is outrageous.

Mrs. S. J. White, 1091 West Thirty-first street: I am opposed to the boycott. I consider myself capable of judging where I shall trade.

Mrs. L. Scofield, No. 3025 Vermont street: It seems to me that the high-handed manner in which the union leaders are running things is causing many believers to become sick of them. Therefore I go to Hamburger's. Why shouldn't I?

Mrs. G. A. Hourh, No. 1070 West Thirty-seventh street: When the unions first made their charges against Hamburger's in regard to the child-labor law I went down to the People's Store to look into the matter on my own account. I saw the children there some sitting in rocking chairs and others laughing and playing and I concluded that they were having a better time than if they had to stay at home and tend babies all day. Since then I have been doing all my trading there.

Rev. T. C. Miller, corner of Jefferson and Vermont: I trade at Hamburger's. I don't think those cards were worth paying attention to.

Mrs. S. Milne, No. 1268 West Jefferson street: I have not given those circulars any thought. I am opposed to boycotting.

Rev. C. A. Scovell, No. 1045 West Thirty-seventh street: I do not believe in strikes or boycotts and trade where I please.

Rev. W. H. Thurston, No. 1077 West Thirty-seventh street: I am opposed to boycotts.

Rev. W. W. Anderson, No. 1062 West Thirty-sixth street: If I had never traded at Hamburger's I would begin now. I got those insulting circulars. I have many friends who are employed at the People's Store and all of them speak in the highest praise of their employer. I believe the clerks in that store are treated better than in any other store in the city. I am in favor of Hamburger's first, last and all the time.

Mrs. Sarah Luke, No. 1017 West Thirty-seventh street: I detest this boycotting business. Its continuance will mean the complete downfall of organized labor. We burn those outrageous circulars as soon as they come and they have no effect is to make us patronize Hamburger's more than before.

Mrs. George Cochran, No. 1135 West Thirty-seventh street: Those circulars will only bring more trade to the Hamburger store. They must be a splendid advertisement.

Mrs. Clarence Waterman, No. 1062 West Thirty-seventh street: No union has a right to say that I shall not trade where I please. They are running things to extremes.

Mrs. A. E. McConnell, No. 1023 West Thirty-seventh street: I am thoroughly disgusted with those letters sent out by the unions. They ought to know that they would have the opposite effect from that intended.

Mrs. F. F. Harmon, No. 1023 West Thirty-seventh street, said, after she had read some of the boycott literature: Why is Hamburger's? I am going there.

Mrs. Ethel Ewan, No. 142 West Thirty-fourth street: I know Hamburger's is a good place to trade and I have no quarrel with boycotters.

## CABBOY BUNCOED.

Served Young Rascal Parted Him of His Money by an Old Swindling Game and then Escaped.

With cases of burglary, grand larceny and highway robbery committed by boys, the detectives have had little to do with that class of criminals during the past week than ever before in the history of the police department. For a short a time. Yesterday a clean-cut fleece game was worked by a boy with as much skill as if he had been in the business for years. The identity of the youthful confidence operator in question, but the officers have a good description of him and hope to capture him within a few days.

The victim was a newsboy named

# THE WOMEN'S INDIGNATION.

*Further Protests Against Biddle's Circulars.*

*Effects of Being Insulted by "Vile Communications."*

*Biddle's Bullyragging Making New Friends for Hamburgers Every Day.*

The rising tide of indignation among the women of Los Angeles, who have been harassed by insulting circulars from the boycotting gang, has brought to The Times many more expressions against these dirty tactics, and also warm words of support for the Hamburgers. There never was a more successful boomerang than this latest Biddle effort, which is making new friends and customers for the People's Store every day. The women of the city are thoroughly aroused on the subject and propose to make their influence felt.

Mrs. J. R. Umsted of No. 2636 Hoover street, a prominent W.C.T.U. and church worker, when interviewed by a Times reporter last night said: "I am glad to see you that I may add my vote against the boycotters. Ever since those first interviews were published in The Times I have been trying to find time to write to the editor and congratulate him upon the fearless stand his paper has taken against the unprincipled methods of the union leaders. I believe The Times by its exposures of the schemes of these lawbreakers and peace-disturbers has done more than the police department to maintain peace and quiet in the community. Those circulars fairly make my blood boil. No womanly woman would ever be at the bottom of such vile and insulting communications as the unions leave at our doors. I have traded at Hamburger's for years and have never heard them say an unkind word to their clerks. I personally know clerks employed in the People's Store whom I am sure would not work there if they were not well treated and well paid. If I never had been to Hamburger's before I would go there now. I am contemplating writing these opinions to the unions and asking them if they think they are worth $100."

Mrs. John E. Milliken, No. 818 West Thirty-seventh street: I trade at Hamburger's for I find I can do well there. I don't think the boycott will hurt their trade at all. I wish the unions would stop throwing those circulars around on our lawn, for it takes some one to pick them up and burn them.

Mrs. A. J. Scofield, No. 1133 West Jefferson street: The boycott is ridiculous. It will never succeed. I shall spend my money wherever I please.

Mrs. Dr. E. N. Mathis, 3721 Vermont avenue: I think the unions are going to extremes. I do not approve of their methods.

Mrs. Gilbert Kinsey, 3508 Vermont avenue: We are very much in favor of Hamburger's and will do all I can to help them.

Mrs. Prof. E. R. Shrader, 1104 West Thirty-seventh street: I think the boycott outrageous.

Mrs. S. J. White, 1091 West Thirty-first street: I am opposed to the boycott. I consider myself capable of choosing where I shall trade.

Mrs. L. Scofield, No. 3025 Vermont avenue: It seems to me that the high-handed manner in which the union people are running things is causing decent citizens to become sick of them. Of course I go to Hamburger's. Why shouldn't I?

Mrs. G. A. Hough, No. 1070 West Adams street: When the unions first began their charges against Hamburger's in regard to the child-labor law I went down to the People's Store to look into the matter on my own account. I saw the children there some sitting in rocking chairs and others laughing and playing and I concluded that they were having a better time than if they had been at home and tend babies all day. Since then I have been doing all my trading there.

Mrs. T. C. Miller, corner of Jefferson and Vermont: I trade at Hamburger's. I don't think those cards were worth paying attention to.

Mrs. A. Milne, No. 1166 West Jefferson street: I have not given those circulars any thought. I am opposed to boycotts.

Mrs. C. A. Scovell, No. 1045 West Twenty-seventh street: I do not believe in unions or boycotts and trade where I please.

Mrs. W. H. Thurston, No. 1077 West Twenty-seventh street: I am opposed to boycotts.

Mrs. W. W. Anderson, No. 1062 West Twenty-sixth street: If I had never traded at Hamburger's I would begin to get those insulting circulars. I have many friends who are employed at the People's Store and all of them speak the highest praise of their employers. I believe the clerks in that store are treated better than in any other store in the city. I am in favor of Hamburger's first, last and all the time.

Mrs. Sarah Lake, No. 1017 West Thirty-second street: I detest this boycotting business. Its continuance will mean the complete downfall of organized labor. We burn those outrageous circulars as soon as they come and the only effect is to make us patronize Hamburger's more than before.

Mrs. George Cochran, No. 1135 West Thirty-first street: Those circulars will never get more trade to the Hamburger's. They must be a splendid advertisement.

Mrs. Prince Waterman, No. 1023 West Adams street: No union has a right to say that I shall not trade where I please. They are running this country.

Mrs. A. B. McConnell, No. 1023 West Thirty-first street: I am thoroughly disgusted with those letters sent out by the unions. They ought to know that they would have the opposite effect to that intended.

Mrs. T. F. Harmon, No. 1025 West Adams street, said, after seeing one of the boycott literature: Where is Hamburger's? I am going there.

Mrs. Ethel Evan, No. 142 West Thirty-first street: I know Hamburger's is a good place to trade and I have no sympathy with boycotters.

## WAS BUNCOED.

**Young Rascal Parted Him From His Money by an Old Swindling Game and then Escaped.**

A series of burglary, grand larceny and highway robbery committed by boys, the detectives have had to do with that class of criminals during the past week than ever before in the history of the police department of a like period of time. Yesterday a clean-cut game was worked by a boy whose years would indicate that he was still as if he had been in short pants for years. The identity of the youthful confidence operator is unknown, but the officers have a good description of him and hope to capture him.

The victim was a newsboy named Noble Reed, who resides at No. 607 South Flower street. He was selling papers at the corner of Sixth and Olive streets yesterday afternoon, when another boy whom he had never seen before ran up to him and said he wanted 95 cents in change and two afternoon papers for a lady in the Silver City Hotel at that corner, the lady having no small change to pay for the papers. Reid is something of a capitalist in a small way, and usually carries several dollars. He trustingly let the other boy have the money and the papers and saw him disappear into the hotel by the Sixth-street entrance. There is also a door to the hotel on Olive street, and the young buncoer simply went in one door and came out the other. Young Reid saw him emerge from the Olive-street door and called to him, but the other boy took to his heels and soon disappeared. Reid notified the detectives.

## LATHING TO COST MORE.

**Three Dollars a Thousand the New Rate as Result of Contractors Granting Demands of Journeymen.**

A rise of 12½ per cent. in the cost of the lathing on new buildings occurs, beginning today, as the result of the granting of a demand for an increased scale by the journeymen lathers of the contractors.

At the meeting of the lathers' union Tuesday night it was voted to demand an increase from $2.25 to $2.50 per thousand laths. This demand was made on the sub-contractors for lathing yesterday, and was granted without any opposition, as lathers are so scarce that it is almost impossible to secure enough competent workmen at any price. The lathers work eight hours, and in that time an expert can put up 2000 laths, which makes the daily wage of the best workers $5. Some few lathers can exceed that amount, but the majority of the workers fall below it.

The lathing contractors who so readily granted the increase will now be compelled to charge about $3, instead of the former rate of $2.75 to the general building contractors who are their patrons. The sub-contractor furnishes the nails, which cost about 25 cents to the thousand laths, and he receives 35 cents as his share for overseeing the job and other incidentals. The raise in price affects about two hundred men, but a lathing contractor stated last night that of this number there were probably not twenty-five really expert lathers, and that top-notch lathers are sorely needed in Los Angeles.

## YOUNG ROBBERS CAUGHT.

**Boys Who Held Up and Robbed Miss Mersch in Third-street Tunnel Captured at Long Beach.**

Jesse Taylor and Christopher Nephew, neither of whom is over 15 years of age, were arrested yesterday by Detectives Kelly and Jones at Long Beach, charged with highway robbery. They are the youngsters who are alleged to have robbed Miss Mersch the night before near the westerly portal of the Third-street tunnel, stealing her purse, containing $6, and some valuable papers.

The officers traced the boys to Long Beach, where they were having a fine time, but they had not had an opportunity to spend much of the money, the stolen purse and $5.06 being found in their possession. They were brought to this city and placed in the City Jail. They will be presented before the Juvenile Court for such punishment as may be decided upon.


**Guaranteed by an Empire.**

Buyers of stock in the California Development Company, owner of the Imperial Canal system, have their investments guaranteed by the holdings of the corporation—the water supply for the vast tract of land irrigated from their ditches. Write or call for "From Desert to Garden," which gives the data covering the proposition. 724 Stowell Block, Los Angeles.

**California Sun, Wind and Dust.**

Cause Eye stain, granulation and redness. Murine Eye Remedy restores, cured Eye diseases, soothes Eye pain, aids those wearing glasses. Doesn't smart. Ladies' favorite toilet requisite. Fifty cents, druggists and opticians.

A TRAVELER in the Orient describes in the Sunday Times Magazine of August 16 the reputed tomb of Our Lord at Jerusalem, and discusses the question of the real site of Christ's burial.

"WILD MEN OF BORNEO" is the title of a scientist's article on some strange South Sea aborigines. Read it in The Times Magazine of August 16.

Weber

The Artistic Piano

—FOR—

The Cultured

Piano

BARTLETT MUSIC

Blanchard Building

332-335 SOUTH BROADWAY

Closed tomorrow at one o'clock

Children's Shoes

Sensible, serviceable, stylish footwear for children. The best leather—the best location—best fitting lasts—best makes.

Small sizes, $1 to $2

Larger sizes, $2 to $3

Wetherby-Kayser Shoe Co.

The new Film Pack

PREMO CAMERA

uses the finest daylight loading films; is light, compact and cheap.

CATALOGUES FREE

Marshutz Optical Co.

133 S. Spring

WE Dry clean and $1.25. We call and deliver.

THE PANTITORIUM

306 W. SIXTH STREET

Phone Main 1020. Bet. Broadway and Hill

WE DO LADIES' WORK

PERFECTION

Only comes by long and much practice and best part of both in the country and Europe. In this country and Europe that our ground lenses to fit each most satisfactory that ever were possible. DRS. LOGAN & TAYLOR, Spring Street.

A WELL BALANCED HEAD on a WELL BALANCED YOUR HEAD—OUR

Matheson & Co.

Men's Shop 303 Broadway

Think of It! A Fine Clock for . . . .

To reduce our clock stock to a minimum before our annual inventory chases, we offer you for a few days more, unequaled values.

For $5

You can buy a clock worth $6.25 to $8.50. All the latest cathedral gong, half-hour strike clocks—new styles in fronts—good designs in iron—all guaranteed an accurate timekeeper. If you need a clock now. See samples in the window.

NOTE—Sale Closes This Evening.

Montgomery

Jewelers, Silversmiths

Douglas Bldg., Third and Broadway

Mercury high; hot weather wearables low:

Men's summer suits reduced $3 to $5 each.

Men's straw hats at half price.

Men's dollar golf shirts, 75c.

*And for the boys—all wash suits at half. All serge sailor suits at a third off.*

London Clothing Co.

HARRIS & FRANK, Props. 117 to 125 N. Spring st.

U C

J. P. DELANEY, The OPTICIAN

SERIOUS RESULTS

Caused by imperfectly fitted glasses can be avoided by securing our work.

Smoked Glasses—25 cents.
Gold-filled Frames—$1.50.
Solid Gold Frames—$2.50 to $5.00

309 South Spring Street.

J. W. ROBINSON CO.

BOSTON DRY GOODS STORE

239 South Broadway, Opposite City Hall, Los Angeles.

The continuous arrival of new art goods is forcing us to offer special prices in many lines, in order to accommodate the new materials.

Art Goods Specials

Aside from the numerous specials that you can now take advantage of there are always many helpful hints to be gained by spending a few minutes looking over the beautiful new embroidery work and the art novelties.

New lithographed cushion covers representing Mikado, Japanese Girl and Floradora, the latest designs. Price, 40c

24-in. mercerized sateen cushion covers in oriental designs and colors. Price, 40c

3 yds. pillow cords, full one in size, and handsome tassels in all the solid colors and many combinations. Price, $1.25

Stamped burlap cushion covers in wheat designs to be embroidered in raffia, finished on edge with raffia cord. Price, $1.00

36-in. green burlap table covers stamped in poppy and wheat designs to be embroidered in raffia, materials included. Price, 50c

36x36 ecru table covers, machine stitched with white in effective patterns, buttonhole edges. Price, 30c

24-in. cushion covers stamped in Japanese patterns and nursery designs for outlining. Price, 25c

20x30 laundry bags, made of red, blue and green art ticking, stamped in patterns for outlining and finished with cords. Price, 50c

30-in. standing work baskets in fancy mixed straw for blue and yellow, formerly $1.50. Price, $1.00

Fancy waste paper baskets in assorted colors and shapes, selling regularly from 50c to $1.50. Price, 35c, 50c, 75c

Long handled flower baskets of moss and straw, very ornamental, formerly 50c. Price, 35c

Coulter Dry Goods Co.

317-319-321-323-325 South Broadway, Los Angeles

THE BLACK SILK SELLING continues spirited—but the time is short in which to supply your needs in this line, as the sale will close Saturday. All in all it has been a remarkable event.

19-in. 75c Black Taffeta at 55c.
21-in. 85c Black Taffeta at 58½c.
19-in. 85c Black Taffeta at 65c.
19-in. 90c Black Taffeta at 68½c.
26-in. $1.25 Black Taffeta at 73½c.
27-in. $1.25 Black Taffeta at 80c.
23-in. $1.35 Black Taffeta at 85c.
36-in. $1.35 Black Taffeta, 92½c.
36-in. $1.50 Black Taffeta at 97½c.
36-in. $1.75 Black Taffeta at $1.23½.
22-in. $1.50 French Taffeta at $1.17½.
23-in. $1.75 French Taffeta at $1.47½.
24-in. $1.25 Black Surah Silk at $1.07½.
24-in. $1.50 Black Surah Poplin at $1.17½.
21-in. $1.50 Black Silk Duchesse at $1.17½.
21-in. $1.50 Black Silk Regence at $1.27½.
27-in. $1.25 Black Satin Duchesse at 88c.
22-in. $2.00 Black Satin Duchesse at $1.47½.
19-in. 75c Peau de Soie at 47½c.
20-in. 85c Peau de Soie at 65c.
24-in. $1.00 Peau de Soie at 77½c.
21-in. $1.25 Peau de Soie at 87½c.
27-in. $1.25 Peau de Soie at 90c.
20-in. $1.35 Peau de Soie at 95c.
24-in. $1.85 Peau de Soie at $1.27½.
23-in. $2.00 Peau de Soie at $1.37½.
24-in. $2.50 Peau de Soie at $1.97½.
23-in. 75c Peau de Cygne at 57½c.
19-in. 85c Peau de Cygne at 65c.

This store will close at one o'clock this afternoon, on account of the funeral of T. D. Garvin.

We Cure Liquor Drinkers

445½ South Spring Street

THE THREE DAY LIQUOR CURE INSTITUTE

RELIANCE on your own efforts to win success in life inspires self-confidence, and develops unbounded faith in your capacity to cope with and overcome all obstacles to prosperity.

By placing your greatest reliance on your ability to save money, you will be setting your sails in the proper manner to quickly reach the goal in life's race where want and poverty will be as ineffectual in "lifting" you from your harbor of safety, as have been the attempts of the last half a century to "lift" America's cup.

Opening an account with the Union Bank of Savings is the best beginning toward money saving. A dollar will start one, and your accumulation of dollars will be materially increased by the payment of four per cent. interest on your savings, compounded semi-annually.

Send for our Russell Sage booklet.

UNION BANK OF SAVINGS

223 South Spring Street
LOS ANGELES, CAL.

WELSH RAREBIT SET.

We have a nice selection of specially decorated sets to go with

CHAFING DISHES.

Sets consist of:
12 Plates.
1 Oval Tray.
1 Round Tray for chafing dish.

These sets in appropriate decorations.

Can be had for from $6.25 to $20.00 per set.

Chafing dishes from $3.70 to $10.00 each.

H. F. VOLLMER & CO., ON BROADWAY CORNER 3D.

H. JEVNE

OUR DELICACY DEPARTMENT

Makes cooking at home seem almost useless when you realize the resources of our Delicacy Department. So easy to get up the daintiest kind of a meal with almost no trouble if you buy some of Jevne's delicacies. Everything well cooked and fresh and clean and delicious. Meats, fish, cheese, chipped beef, pickles, olives and hosts of other good things all ready to serve. If there's a lunch to be put up for a day's trip, the very thing is to buy what you want of Jevne.

Smoke Jevne's Fine Cigars.

208-210 S. Spring St.—Wilcox Building.

We carry a complete line of KODAKS

hand cameras and photo supplies. We make a specialty of developing, printing and enlarging. Mail orders given prompt attention. Send for catalogue. HOWLAND & CO. 213 S. Broadway.

Reduced Rates

EAST AND RETURN

| AUGUST | | AUGUST |
|---|---|---|
| 18 | Rock Island System | 18 |
| 19 | | 19 |
| 25 | | 25 |
| 26 | | 26 |

FOR PARTICULARS CALL OR ADDRESS

237 S. SPRING ST., Los Angeles

FRANK L. MILLER, Dist. Pass't Agent

Store closes Saturday 1 P. M.

NETTLETON'S SHOES.

The best leather and the best workmanship make Nettleton's shoes the most serviceable, while in style they excel, being made on exclusive lasts. It's the favorite shoe with all good dressers.

SPECIAL REDUCTION.

All $5.00 and $6.00 Nettleton tan shoes, high and low cut, will be sold to close at

$3.75.

C. M. STAUB SHOE CO.

255 S. Broadway

It's Time

We have so many customers who wait too long for their canning fruit that we always try to give them warning when Fruit is in the right canning condition. Buy today it's no use today.

| | |
|---|---|
| Peaches, Fancy Crawfords, box | 50c |
| Crabappie, Siberian, pound | 3c |
| Satsuma Plums, pound | 3c |
| Burbank Plums, pound | 2c |
| Damson Plums, pound | 2½c |

These prices are the lowest on Fancy Firm Fruit suitable for canning.

Home 398 Sunset

LAMB FRUIT CO.,

213-215 WEST SECOND STREET

Fresh Fish Today—Poultry

We are headquarters for all kinds of fresh local and northern fish, wholesale and retail.

Lobster season opens Saturday, 15th. Will receive a carload by special train. We ship everywhere.

Chickens, Ducks and Geese killed and dressed to order. Fresh laid eggs. We solicit poultry consignments.

BOTH PHONES M. 1095

CALIFORNIA FISH & POULTRY CO. 514 South Main Street.

CANNING SPECIALS TODAY ONLY

| | |
|---|---|
| Freestone Peaches, picking box | 50c |
| Satsuma Plums | 2½c |
| Damson Plums | 50c |
| Tustin Cling Peaches, picking box | 50c |

Telephone M 550 Ludwig & Matthews Mott Market

Phone today for a free trial bottle of

Cook's Mineral Water.

We deliver it free to your home.

FORTIN & HAWKINS,

Either Phone Main 419.

SCHUMACHER'S STUDIO

Closed during the summer months—studio will be remodeled. Mr. Schumacher is east to attend Photographers' Association. 107 North Spring Street.

American Dye Works

CLEANERS OF FINE WEARING APPAREL

107 South Spring Street. Phone Main 88.

St. Louis. "RIGS THAT RUN."

N. W. CHURCH, 439-441 S. Main

Nauert'n Hardware Co.,

FINE HARDWARE. 339 S. SPRING ST.

Oliver Visible Typewriters Leads them all.

E. H. CRIPPEN, Agent, 605-607 Laughlin Building

Engraved Monograms, Crests Stationery and Address Dies Copper Plate Engraving and Printing

Wedding Invitations, Announcements, Calling Cards

Whedon & Spreng Co.

SOCIETY STATIONERS 205 S. Spring Street Hollenbeck Hotel Building

Best Clothing

Alfred Benjamin's latest and best productions. Prices only ordinary.

JAMES SMITH & CO., 127 S. Spring St.

B. B. Henshey

Garments that are a little different, a little newer, and a little more convenient in price than you will find elsewhere.

Cor. Third and Broadway

"Alaska" Refrigerators, Freezers ..... ETC. .....

Cass & Smurr Stove Co., 314-316 S. Spring St.

Demand the Cigar with the Band that says

Cremo

The Only Cigar

That's the same to-day, to-morrow, forever. 5c. here, there, everywhere.

The Largest Selling Brand of Cigars in the World.

*The Band is the Smoker's Protection.*

APPROVED WORK

Excelsior Laundry,

111 W. Second St., 526 S. Spring St., 424 S. Los Angeles St.

# THE WEATHER.

COMPARATIVE TEMPERATURES.*

| | Max. | Min. | Mean. | | Max. | Min. | Mean. |
|---|---|---|---|---|---|---|---|
| Boston | 76 | 56 | 66 | New York | 78 | 60 | 69 |
| Washington | 78 | 60 | 69 | Buffalo | 66 | 54 | 60 |
| Pittsburgh | 76 | 56 | 66 | Cincinnati | 76 | 50 | 63 |
| Chicago | 64 | 62 | 63 | St. Paul | 70 | 56 | 63 |
| St. Louis | 78 | 70 | 74 | Kansas City | 72 | 62 | 67 |
| Los Angeles | 76 | 56 | 66 | Jacksonville | 92 | 70 | 81 |

*The maximum is for August 12; the minimum for August 13. The mean is the average temperature for the two days.

**Yesterday's Forecast and Report.**

U. S. WEATHER BUREAU, Los Angeles, Aug. 13.—[Reported by George E. Franklin, Local Forecast Official.] At 5 o'clock a.m. the barometer registered 29.95; at 5 p.m., 29.89. Thermometer for the corresponding hours showed 57 deg. and 69 deg. Relative humidity, 5 a.m., 87 per cent.; 5 p.m., 47 per cent. Wind, 5 a.m., west, velocity 1 mile; 5 p.m., west, velocity 11 miles. Maximum temperature, 77 deg.; minimum, 56 deg. Barometer reduced to sea level.

**Weather Conditions.**—Rain is falling from Puget Sound to the Columbia River. Elsewhere on the coast cloudy weather prevails. Clear, warm weather continues in the interior. Showers continue in Arizona and New Mexico. Rain has fallen quite heavily at Omaha. Rapid City and Dodge City, with a thunderstorm at Dodge City.

**Forecasts.**—Local forecast for Los Angeles and vicinity: Tonight cloudy; probably showers in the mountains; Friday, cloudy.

SAN FRANCISCO, Aug. 13.—Weather conditions and general forecast. The pressure has fallen slowly on the Pacific Slope. A depression of some depth overlies the valley of the Colorado, and unsettled conditions are probable for several days in the country between the Rio Grande and the Colorado. Heavy rain has fallen in Northern Mexico. Thunderstorms are reported at El Paso and Flagstaff. Cloudy weather prevails along the coast from Monterey Bay to Humboldt Bay. San Francisco is the coolest city within the limits of observation. Forecast:

For Northern California: Cloudy Friday; warmer in the interior; light southerly winds inland; fresh southwesterly winds on the coast, with fog.

Southern California: Cloudy Friday; light westerly winds.

Nevada: Fair Friday in northern portion; cloudy and cooler in southern portion.

San Francisco and vicinity: Cloudy Friday; light southerly winds, changing to brisk southwesterly, with fog.

Sacramento and vicinity: Cloudy, warmer, Friday; light southerly winds.

Arizona: Fair Friday and Saturday.

# Liners

## SPECIAL NOTICES—

REAL ESTATE ADVERTISERS AND OTHERS: Hereafter all real estate and other classified "Want" advertisements for Sunday insertion must be in The Times office not later than 11 o'clock Saturday night in order to be properly classified. All small advertisements received after this hour will be printed under a special heading of "Too Late to Classify." Special request is made of those telephoning "liners" to do so before 10 p.m. each night.

BAMBOO HOUSEHOLD FURNITURE AT ACTUAL CAST.

As we give up the store Saturday. Come at once; make your own price. THE NIKKO, 536 S. Broadway. 15

TO ADVERTISE THE MARVEL ELECTRICAL machine, we will give treatments free; those wanted to canvassing. MARVEL MACHINE MANUFACTURING CO., 310½ S. Spring, suite 2. 14

IF YOU WANT TO GET MARRIED, CALL on JOSEPH PIERCE, room 42, Courthouse, or at his parlors, 512 S. Grand ave., after 5 p.m. Marriages performed at private residences.

PARASOL AND GLOVE MAKERS—

You can save the shop owner's profit by purchasing direct from maker; parasols recovered and made to order. 521½ S. MAIN.

PIONEER STEAM CARPET CLEANING WORKS. Carpets cleaned and relaid same day, if desired. We buy and sell carpets. 627 S. BROADWAY. Tel. Main 277.

ALL PERSONS SUFFERING FROM PAIN or weakness can have my booklet and consultation free by writing. M. A. LESSER, Realejo Sanitarium, San Diego, Cal.

FOR SALE—BY F. M. COMPANY, 137 W. FIFTH ST.

Bamboo goods, wholesale and retail. TEL. GREEN 1828.

BE WISE—PROVIDE FOR HOME IN CASE of sickness; $1 per month covers everything. Particulars, 'Phone Red 3871. MRS. BURT, Office, 235½ W. First st.

WANTED—ALL KINDS OF SEWING MAchines to repair; all work guaranteed. Address or call on J. C. RILEY, 721 S. Figueroa.

CALIFORNIA STEAM CARPET CLEANING WORKS cleans carpets; upholstering and repairing. 229 E. 4th. Tel. Main 715; Home 718.

HENRY J. STEVENSON—
U. S. Dept. Mineral Surveyor for California. 336 TEMPLE ST., Los Angeles. Tel. Main 77.

BUSINESS SYSTEMIZED — ACCOUNTANT'S methods introduced. Books investigated. W. R. BLACKMAN, C.P.A., 106 Henne Bldg.

SHOE REPAIRS—VERY FINEST OF MAterials used; popular prices. TANNER & CO., 325½ S. Broadway. 10

NOTICE TO THE PUBLIC—I WILL POSItively pay no bills made in my name. JOSEPH E. BRADLEY.

FEATHER PILLOWS RENOVATED AT ACME FEATHER WORKS, 1160 E. Seventh st. Tel. Black 3151.

SERVE FORCE REVITALIZES AND BEAUtifies. 25 cents. Address W. box 61, TIMES OFFICE.

WANTED—FOR CARPENTER WORK BY day or jobbing, any description, TEL. HOME 6278.

SMITH & LEWIS STOVE REPAIR CO., 311 S. BROADWAY. Tel. Green 2341.

BORDERS SAME PRICE AS PAPER; BEST paint $1.50 gallon. WALTER, 627 S. Spring.

LACE CURTAINS LAUNDERED BY HAND. Home 2841; James 5271. MRS. HEATH.

RATE FOR ADS. UNDER THIS HEADING, 10c per line; minimum charge, 30c.

## PERSONAL—Business.

PERSONAL—REAL ESTATE ADVERTISERS and others: Hereafter all real estate and other classified "Want" advertisements for Sunday insertion must be in The Times office not later than 11 o'clock Saturday night in order to be properly classified. All small advertisements received after this hour will be printed under a special heading of "Too Late to Classify." Special request is made of those telephoning "liners" to do so before 10 p.m. each night.

PERSONAL — MRS. PARKER, RELIABLE life reading; palmist; business, lawsuits, mineral claims described; speculations, property, love affairs. 414½ S. SPRING ST., room 1. 50c to $1.

PERSONAL — SPECIAL MATERIALIZING seance, full former, 1020 MAPLE AVE., Tuesday, Friday, Sunday evenings, 8:30 p.m. Admission 25c; men, 50c. 14

PERSONAL — MRS. ALLYN, CELEBRATED palmist and psychic, at THE STANFORD, Fourth and Hill. Hours 10 to 8. 14

PERSONAL—MME. ORA, 321½ S. SPRING. Palmist, card reader. Ladies, 25c; men, 50c.

RATE FOR ADS. UNDER THIS HEADING, 10c per line; minimum charge, 30c.

## WANTED—Help. Male.

WANTED — FOR THE U. S. MARINE Corps; able-bodied, unmarried men, between 21 and 35; good character; must speak, read and write English; marines serve at sea on men-of-war in all parts of the world, on land in our island possessions and at naval stations in the United States. Apply at RECRUITING OFFICE, 222½ N. Main st., Los Angeles, Cal.

WANTED—
JAPANESE EMPLOYMENT OFFICE,
540 S. Olive street.
'Phone Main 1947. Home 5718.
Strictly first-class and largest agency in this city; carefully-selected male and female help of all descriptions and nationalities furnished promptly; labor furnished by the day.

WANTED—STEADY MAN (GERMAN PREferred) to assist in porter's work in restaurant and care for horse and yard; must understand horses; wages $1 per day, with board and room. Address W. box 97, TIMES OFFICE. 16

WANTED—JAPANESE EMPLOYMENT OFFICE, 125 W. Ninth. Tel. Peter 6121; Home 4690. All kinds of first-class help promptly furnished; house cleaning, day or hour. Ranch work by contract.

WANTED—FIFTY MORE RELIABLE MEN with $50 to $100, make homes in live California town, 2000 people; pay for homes from wages; steady work guaranteed; 22 up. Call on KERR & HUEY, 411 Bradbury Bldg.

WANTED—BRIGHT, ENERGETIC YOUNG man to learn the business of cleaning residences, etc., with compressed air. Apply early today, room 404, GRANT BLDG. 14

WANTED—
HUMMEL BROS & CO.
EMPLOYMENT AGENTS
A Strictly First-class, Reliable Agency. All kinds of help promptly furnished. Your orders solicited.

WE HAVE MOVED. WE HAVE MOVED. TO
116 and 118 E. SECOND ST.
116 and 118 E. SECOND ST.
Between Main and Los Angeles sts.
Largest and best equipped offices on the Pacific Coast.
TELEPHONE MAIN 968.

MEN'S DEPARTMENT.

Sash and door maker, $3.50, $4; glazier for sash and door work; first-class sticker man; first-class carpenter; man for cut-off saw, best going wages; cement finisher, $3 day; engineer for laundry, $15 week; plumber and sheet metal worker; $3; union carpenters, $3.50; plumber, city, $4.50; plumber, country, $4.50; 4 pipe fitters, $60 and $65 month; carpenters, union, $3.50; camp blacksmith and helper, city; tool sharpener, machine drills, A. T., $42; young man for meat delivery, exp., $10; week; concrete mixers, $2.50 day; twenty wood choppers, oak, $3 cord; 6 months' work; milk wagon driver, $65 month; butter maker, $50 and room; horseshoer and tool sharpener, $3.50 day; men for orchard, $30 etc.; hoe down, $2; man and wife, ranch, $45 etc.; camp blacksmith, $60 etc.; 5 miners, $4 day, 8 hours; double hand and machine drillers; 2 miners, $3 day; scraper teamsters, $3 day; carpenter, day, $3.25; 50 ranch hands, $30 etc.; 50 ranch hands, $1.50 to $2 etc.; coachman and gardener, $35 etc.; 30 men for hay press, long job; married man as foreman in orchard, $60 and house, wife to board one man at $15 a month; 6 blacksmiths, $3, good jobs; 2 men dig well, $2 etc.; locomotive blacksmith, 42½c hour; wood worker, grading camp, $2.50 etc.; 5 milkers, $30 and $35 month; scraper teamsters, $1.50 etc.; city; irrigator, $1.50 etc.; man and wife for mine, laborer and cook, boss here, good wages; wagon wood worker, $3.

HOTEL AND RESTAURANT DEPARTMENT.

Night clerk and porter, country, $25 etc.; second cook, $65 etc.; another, $30 etc.; another, $16 etc.; first and second camp cooks, $60 etc. each; ranch and camp cooks, $30 etc. to $65 etc.; second baker, city, $10 etc.; second pantryman, city, $30 etc.; houseman, $25 etc.; baker's helper, $6, $7, $10; 2 waiters, beach, $10 etc.; bell boys, $10; and $25; bus boys, $25; bell boys, $25; kitchen helper, $25; dishwashers, $7 and $10; 2 boys for laundry, $6 week; laundry washer, $15; hotel porter, $20 etc., $25 etc.

WOMEN'S DEPARTMENT.

20 housegirls, $25 and $20 etc.; girls to assist, $15, $12 etc.; housegirl, small family, $30 etc.; housegirl, Ocean Park, $25 etc.; ranch cook, $30 etc.

WOMEN'S HOTEL DEPARTMENT.

Head waitress, $35 etc.; head; chambermaid, Catalina, $30 etc.; city, $20 etc.; 20 waitresses, Long Beach, Ocean Park, Santa Barbara, Bakersfield, Oxnard, mountains, city, $25 etc.; restaurant waitresses, $7 to $10 week; $25 and $30 etc.; pastry cook, $10 week; cook, beach, $40 etc.; mining camp cook, $35 etc.; janitress, $1 day; extra waitresses, Saturday and Sunday, $2 day; chambermaid, mountains, $25 etc.

HUMMEL BROS. & CO.

WANTED—
E. W. REID & CO.,
EMPLOYMENT AGENCY,
214 W. SECOND ST.
103 NORTH LOS ANGELES ST.
'Phones Main 1064. Home 1064.
'Phone Main 2304.

Special—10 cement men, $2.25; blacksmith, $3; 20 men for yachting crew, $40 and expenses; baker, $50; lunch man, $25, R.; porter, $25; boy for dairy, $20, R. & B.; 5 milkers, $3; 2 men for bakery, $2 and board; 5 hay pressmen, $2 and board; pastry cook, $14; second baker, $14; 3 buse boys, $25, R.; 2 hall men, $25, R. & R.; 2 ranch hands, $30, R. & B.; 15 hotel waitresses, $25; restaurant waitresses, $6 to $9.

WANTED—
E. W. REID & CO.,
EMPLOYMENT AGENCY,
214 W. Second st.
103 N. Los Angeles st.
'Phones Main 1064. Home 1064. 'Phone Main 2304.

Los Angeles, Cal.

Wanted 2 sailors for yachting trip, 6 months, $40 per month; ex-man-of-war men preferred. 14

WANTED — CARPENTERS, PAINTERS, plumbers and masons, who are strangers to the city and want opportunities to bid on work, to call at 209 O. T. JOHNSON BLDG., corner Fourth and Broadway. 14

WANTED—JAPANESE EMPLOYMENT AGENCY.

Cooks, waiters, porters, ranch hands, house and window cleaners, by day, hour or contract. 303 W. SIXTH ST. Joseph 7041.

WANTED—A MACHINIST WHO CAN REpair Wilson and Singer sewing machines; one who is steady and reliable; permanent position to the right party. Apply to MR. MORRIS, 107 N. Main st.

WANTED — P. F. MONTANO & CO., EMployment Agency, 414 N. Main. Tel. Home 1279; Sunset James 2176. One blacksmith, $2.50 and board; 11 teamsters, $30; 4 teamsters, $2; 10 men, dig post holes, $2. 14

WANTED—UNIVERSITY SCREEN FACTORY and Cabinet Works. A cabinet-maker who is a good all-around mechanic and understands all shop work thoroughly. Apply 2403 WESLEY AVE., between 3 and 4 p.m. 14

WANTED—JAPANESE EMPLOYMENT BUREAU of Y.M.C.A., 418 S. Los Angeles st.; supplies promptly most reliable help of all kinds. 'PHONE JAMES 4021. 20

WANTED—GOOD SECRETARY AND BOOKkeeper that has experience in insurance business preferred; must put up $100 cash bond; reference required. Address W. box 22, TIMES OFFICE. 14

WANTED—CITY DRUMMER, WHOLESALE grocery firm; young man with experience and local acquaintance preferred; permanent situation at good salary to right man. 215 COPP BLDG. 14

WANTED—FRIDAY MORNING; 6 GOOD carpenters, $2.50; man feed hay press, $2.75 and board; ranch hand, $30 and found; bus boy, hotel, $25 and found. Call 108 W. THIRD.

WANTED—EXPERIENCED TYPEWRITER salesman to sell the best machine on the market; 200 city prospective customers, liberal offer. Address R. box 29, TIMES OFFICE.

WANTED—BRIGHT YOUNG MAN WITH buggy or wheel to take outside work of rental department in real estate office; good commission. Call SUITE 438, 218 S. Broadway.

WANTED—OFFICE SALESMAN AND COLlector for local branch of Frisco firm; salary $25 and commission from $15 to $25 month; $500 security necessary. 215 COPP BLDG. 14

WANTED — AN EXPERIENCED METER man for repairing meters; permanent, good paying position for right man. Address PASADENA CONSOLIDATED GAS CO., Pasadena. 14

WANTED—YOUNG MAN WITH RIG TO SOlicit work for Compressed Air House Cleaning Co.; liberal commission to right party. Apply room 404, GRANT BLDG. 14

WANTED—SALESMEN; CLOTHING; DRESS goods; others; collector; insurance; mechanic; store porter; 23 assorted situations. KITTINGERS, 252½ S. Main.

WANTED—2 GOOD STRONG YOUNG MEN for storeroom; must know how to keep accounts; one must speak Spanish; out of town. Apply 235 BYRNE BLDG. 14

WANTED — RELIABLE YOUNG MAN TO take charge of cashier's desk, retail house; salary $12; local references required. Apply 235 BYRNE BLDG. 14

WANTED—STRONG YOUNG MAN WITH knowledge of the hardware business; willing to work; references. Address W. box 29, TIMES OFFICE. 14

WANTED—MEN AND WOMEN TO LEARN barber trade; positions found; and success guaranteed. Call or write for particulars, 413 N. MAIN. 26

WANTED — THOROUGHLY COMPETENT book-keeper; give references and state amount expected. Address or call at 135 W. 16TH ST. 14

WANTED—ONE CORE MAKER, 2 MOLDers; good wages and steady work for reliable men. Answer, Z, P.O. BOX 153, Station C. 14

WANTED—YOUNG MAN TO MANAGE OUR bottling department; must have executive ability. JAMES HILL & SONS CO., 1001 E. First.

WANTED—YOUNG MAN WHO UNDERstands stenography; fine opportunity; $1 per day to start. Address X. box 50, TIMES OFFICE. 14

WANTED—CANDY MAKER; MUST UNDERstand his business; good wages and permanent position. Apply FOSGATE, 449 S. Broadway. 14

WANTED—CONCRETE MEN, $2 AND $3 PER day; long job; teamsters, $1.25 and board, also $2.50. Call 143 S. BROADWAY, room 12.

WANTED—A SAILOR FOR YACHT, SIX months' cruise, $40 and found. Apply HUMMEL BROS. & CO., 116 and 118 E. Second st. 14

WANTED—STRONG, INDUSTRIOUS YOUNG man for wareroom work; experience not necessary. J. M. HALE CO., 107-9 N. Spring. 14

WANTED — FIRST-CLASS ADVERTISING solicitor; only experienced man need apply. Room 4, LOS ANGELES THEATER BLDG.

## WANTED—Help. Male.

WANTED—YOUNG MAN, STENOGRAPHY, in machinery house; must live with parents. Address V, box 92, TIMES OFFICE. 14

WANTED—DRIVER FOR STOVE DISTILlate wagon; good wages to experienced man. WOOLNER OIL CO., 119 S. Broadway. 16

WANTED—PAINTER AT ONCE, $375 WORK; $125 cash and $250 payment on choice of five houses. BARSCHIG, 305 Copp Bldg. 14

WANTED—GOOD CARPENTER TO FIGure on work for 9-room house. Call any time Sunday at 706 AGATHA ST. 14

WANTED—2 GENTLEMEN TO SOLICIT for well-known article; $10 per week. Address S, box 49, TIMES OFFICE. 15

WANTED—A YOUNG MAN TO DO OFFICE work, $20 to start, good chance to advance. Call 143 S. Broadway, room 12. 14

WANTED—HANDY MAN WITH TOOLS; salary $65 per month; must have $500. LEE R. MYERS, 117 S. Broadway. 14

WANTED — A MAN TO MILK, $25 AND board; 3 miles from the city. Call early at 143 S. BROADWAY, room 12. 14

WANTED — CARPENTER, $250 WORK; $50 cash, and $200 to apply on choice of 5 houses. BARSCHIG, 305 Copp Bldg. 14

WANTED—BOY WITH WHEEL TO CALL at 208 O. T. JOHNSON BLDG., between 4 and 5, Friday afternoon. 14

WANTED — FIRST-CLASS DRUG CLERK; permanent position. Address W, box 6, TIMES OFFICE. 15

WANTED—GROCERYMAN FOR COUNTRY; married man preferred. Address P.O. box 8, Tropico, Cal. 16

WANTED—YOUNG MEN AND LADIES TO join Arcadia club. J. VICTOR STERLING, 645 S. Olive. 3b

WANTED—FIRST-CLASS OPERATOR AND pressman on pants. Apply W. box 24, TIMES OFFICE. 14

WANTED—GOOD BRASS MOLDER. NONunion. A. S. O'NEIL CO., 1739 San Fernando st. 14

WANTED — GORDON PRESS FEEDER. JAKE BEHRENDT, Printer, 421 W. Fourth. 14

WANTED — COOPER TO BUILD TANK. JAMES HILL & SONS CO., 1001 E. First.

WANTED—A BLACKSMITH. $2 AND board. Call at 143 S. BROADWAY, room 12.

WANTED—YOUNG MAN WHO CAN KEEP books. Apply afternoons, 605 GRANT BLK.

WANTED—FOREMAN AT PASADENA LAUNDRY, engineer; also washer. 16

WANTED—2 SALESMEN, GOOD POSITIONS. ROBERTS LAND CO., 315 W. Fourth st. 15

WANTED—A GOOD MAN TO SOLICIT ON commission 124 E. SEVENTH ST.

WANTED—AN EXPERIENCED LAUNDRY wagon driver. Apply 317 BOYD. 14

WANTED—SODA DISPENSER. APPLY TO MERRIAM'S, 127 S. Spring st.

WANTED—CARPENTERS, SIXTH AND AVARADO STS.

WANTED—SHINGLERS AT SIXTH AND ST. PAUL.

## WANTED—Help. Female.

WANTED—INFANT'S NURSE, $25; RANCH cook for 3 men, $25; young working housekeeper with reference, $25; house girl, Redlands, $30; 3 cooks, small institution, $25; house girl, 4 in family, $35; 2 in family, $20; second girl, $25; family cook, Redlands, $40; butler, $60; hall girl, institution, $25; pantry woman, institution, $25; dishwasher. Address MRS. HAWLEY, 354 S. Broadway. 14

WANTED—CHAMBERMAID, HOTEL, COUNtry, $25; same, city, $20; chambermaid, rooming-house, $35; family cook, $45; 3 waitresses, $25; woman with child, country, $18; dining-room girl, institution, $30; teacher, 2 children, $20. MISS DAY, 127½ S. Broadway. 14

WANTED—2 CAPABLE YOUNG LADIES TO solicit for Bimini mineral water; answer by letter, stating what experience you have had in similar work. Address T. A., box 88, TIMES OFFICE.

WANTED — JANITRESS, $20; CHAMBERmaid, $20; waitress, $20; fare; parlor maid, $25; starch ironer, beach, $2 a day and fare, housegirls, $25. MISS WEAVER, 340½ S. Broadway. Main 1044.

WANTED—MIDDLE-AGED WOMAN TO ASsist small family; $25 and found; German preferred. Some ironers, small laundry, $10 week. Call 308 W. THIRD. Phone 4621.

WANTED—GOOD RELIABLE GIRL OR GERman or Swedish preferred, for cooking and general housework; no washing; wages $25 per month. 1006 WESTLAKE AVE. 14

WANTED—WAITRESSES, $5; SECOND GIRL, $20; to assist, $20; 12 women, general housework, $25 and $35; choice places. MISS MCKENZIE, 143 S. Broadway. 14

WANTED—SALESLADIES; WAITRESSES, $25; beach work; office; shop work; laborers; seamstress; housekeeper; instructor. NITTINGER'S, 252½ S. Main.

WANTED—YOUNG LADY STENOGRAPHER, typewriter and office assistant; short hours; party just from school will do; small wages to start. 235 S. MAIN ST. 14

WANTED—COMPETENT GIRL TO DO GENeral housework; references; 2 in family; some washing; wages $20. Apply mornings, 1702 W. 27TH. Green Traction car.

WANTED — SEE OUR LARGE FEMALE list in our ad. under "Male Help Wanted." HUMMEL BROS. & CO., 116-118 E. Second st. 'Phone Main 968.

WANTED—GIRL TO GO TO COUNTRY; German preferred; a good salary and home to right party. Call 1301 ESTRELLA AVE. 16

WANTED — MRS. DR. SPENCER'S EMployment office, 125½ S. Fourth st., for women only. 'Phone James 5161.

WANTED—ONE MORE GIRL ABOUT 25 years old to help give treatment evenings at masseuse parlors. 225½ W. FIRST.

WANTED—FIRST-CLASS DINING ROOM girl at Hotel Hollywood. Apply between 10 a.m. and 2 p.m. at HOTEL. 14

WANTED—LADY CANVASSER; experience necessary and reference. Room 4, LOS ANGELES THEATER BLDG. 14

WANTED — A STRONG, HEALTHY WET nurse. Apply DR. H. NADEAU'S OFFICE, 127 N. Main st.

WANTED—GIRLS OVER 18 YEARS OF AGE in candy department. BISHOP & CO., Seventh and Alameda. 14

WANTED—EXPERIENCED LADY STENOGrapher as office assistant, Southern California. 236 W. FOURTH.

WANTED—LADIES' CLOTHES IRONER. Apply EXCELSIOR LAUNDRY, 444 S. Los Angeles st.

WANTED—EXPERIENCED LADY TO ASsist in massage parlor. 625½ S. SPRING, room 9.

WANTED—EXPERIENCED COAT FINISHer. BRAUER & KROHN, 139-139 S. Spring st.

WANTED—APPRENTICES IN MILLINERY. 322 S. BROADWAY. Tel. Green 1962. 14

WANTED — SHIRT FINISHER. APPLY early today at 454 S. LOS ANGELES.

WANTED—A GIRL FOR GENERAL HOUSE work at 3820 S. MAIN. $20 month. 14

WANTED — WOMAN OR GIRL FOR GENeral housework. 1020 S. OLIVE. 14

WANTED—A WAITRESS. FREMONT HOTEL. 15

## WANTED—Situations. Male.

WANTED—GARDENER, 25 YEARS OLD, German, 1 year in this country, is looking for permanent place in large fruit plantation or nursery; he is fit for trained dwarf fruit trees, has experience in all nursery works, is good plan drawer; former named disposes of larger sum of money; so that the same would go later in business as partner; pleasing offers with salary send to OTTO LOCHMANN, care F. W. Heine, Tehama, Cal. C.

WANTED—MECHANICAL DRAFTSMAN SOliciting position; formerly from the East; conversant with H. C. burners, gas and oil lamps, valves, small interchangeable fittings, designer of machine tools, labor-saving shop devices, experimental work; familiar with modern office manufacturing, accounts, card systems, estimating; considerable executive ability; gilt-edge testimonials. Address W, box 37, TIMES OFFICE. 15

WANTED—BY EDUCATED MARRIED GENtleman, with theoretical and practical knowledge of farming and its details, position as manager of dairy or orchard, with privilege of buying same after one year. BOX 84, Goleta, Cal.

WANTED—A CARPENTER WANTS A POSItion as first-class superintendent or foreman on large jobs; 35 years' experience; No. 1 references given. Address 230 S. OLIVE ST., Los Angeles.

WANTED—EXPERIENCED ENGLISH GARdener will take care of lawns and gardens by the month; highest references in the city. R. care HOWARD & SMITH, nurserymen, Ninth and Olive.

WANTED—A POSITION OF ANY KIND BY a reliable young man, 21 years old; store or office preferred; is quick and accurate with figures; reference. Address V, box 74, TIMES OFFICE. 15

WANTED—POSITION BY YOUNG MAN from East, formerly cashier of eastern railroad; can handle set of books. Address W, box 4, TIMES OFFICE. 14

WANTED—SITUATION BY MAN AND WIFE on ranch; give particulars. Address GEO. CLARK, San Pedro. 15

## WANTED—Situations. Male.

WANTED—POSITION BY A YOUNG MAN in tobacco and cigar business; eight years' experience. Address X, box 76, TIMES OFFICE. 15

WANTED — CARPENTER WORK, CONtract of day; repairs or new done at low rates; references. Address X, box 66, TIMES OFFICE. 16

WANTED—POSITION AS COACHMAN AND gardener, or to work on private place; city references. Address W, box 12, TIMES OFFICE. 14

WANTED—A YOUNG JAPANESE WANTS a position to do any kind porter or house work. K. K., No. 225½ E. FOURTH ST., city. 15

WANTED—BOY OF 17 WOULD LIKE TO learn a good trade; small wages to begin with. Address X, box 77, TIMES OFFICE. 14

WANTED — BY COMPETENT JAPANESE, situation as cook, city or country. Address X, box 41, TIMES OFFICE. 14

WANTED—TO DO YOUR JOB CARPENTERing. WEBB, 534½ S. Spring. Home 5478.

## WANTED—Situations. Female.

WANTED—WOMEN'S EMPLOYMENT BUreau. Competent women for every position, office or otherwise; leave or 'phone your orders. 'Phone Peter 6151. MISS M'KENZIE, 143 S. Broadway. 15

WANTED—YOUNG LADY OF 4 YEARS' EXperience invoicing, bookkeeping and stenography desires position with wholesale lumber company; best references. Address 2094 W. 36TH ST. 15

WANTED—MIDDLE-AGED LADY WITH little girl wishes complete charge of roominghouse, or position as cook in camp or other country place. Call or adress room 3, 233 S. MAIN. 14

WANTED—POSITION; AN INDUSTRIOUS young woman as a cook or housework in any family. Address MISS NOBU KURIHARA, 542 S. Olive st., city. 14

WANTED—FIRST-CLASS STENOGRAPHER and business woman desires position; highest references. Address Z, box 87, TIMES OFFICE. 16

WANTED — EXPERIENCED LAUNDRESS wants to go out by day; prefers several ironing days. 615 N. GRAND AVE. 14

WANTED—SITUATION, A GOOD COLORED cook, out of town. Address 232 E. SECOND ST. James 4286.

WANTED—SITUATION BY SWEDISH GIRL to do housework. Address Z, box 2, TIMES OFFICE. 14

WANTED—SITUATION AS HOUSEKEEPer, rooming-house. 1047 S. HILL. 'Phone White 1245.

WANTED—SITUATION AS LADY NURSE to Chicago for expenses. 518 MAPLE AVE., room 4. 15

## WANTED—Agents and Solicitors.

WANTED—SALESMEN, IN EACH COUNTY in California, to sell our hardy, northern-grown nursery stock; cash advanced weekly; write at once, and secure choice of territory. Address WASHINGTON NURSERY CO., Toppenish, Wash.

WANTED—AGENTS; THREE GOOD HOUSEto-house solicitors; fast selling article; big profits; either sex. Apply 939 E. 49TH, near Central ave. 14

## WANTED—Partners.

WANTED—PARTNER, EITHER LADY OR gentleman, with three thousand dollars, for half interest in family hotel; principals only. For particulars, apply to PRINCIPAL, V, box 97, Times office. 14

WANTED—EXPERIENCED OFFICE MAN as active working partner in city business; will require $1000 cash investment; guarantee of over $1000 year income. 215 COPP BLDG. 14

WANTED—PARTNER WITH $350 CAPITAL to help push a first-class money-making proposition; big money in sight; investigate. Address W, box 25, TIMES OFFICE. 14

## WANTED—Rooms with Board.

WANTED—ROOM AND BOARD FOR BOY 6 years; mother will room with the child, but employed during day. MRS. I. L. READE, 134 Olive.

WANTED—IN VICINITY OF CITY HALL, table board for two young gentlemen; private family preferred. Address P.O. BOX 897, Los Angeles.

WANTED—ROOM AND BOARD BY 2 young ladies, close in; state rates. Address Z, box 92, TIMES OFFICE. 14

## WANTED—Work by the Day.

WANTED — WORK BY THE DAY, JAPanese house and window cleaning. 'Phone Main 2111. 224 WINSTON ST.

## WANTED—Rooms.

WANTED—2 FURNISHED LIGHT HOUSEkeeping rooms, for man, wife and boy 7 years; must be neat and reasonable; permanent; references exchanged. Address S, box 47, TIMES OFFICE. 16

WANTED—SINGLE MECHANIC, GOOD habits, wishes to paper and furnish desirable room and pay refined family $5 month. Address W, box 54, TIMES OFFICE. 14

WANTED—TWO SUNNY, UNFURNISHED housekeeping rooms; state rent and location. Address X, box

## WANTED—To Rent.

WANTED — FOR RESPONSIBLE CLIENT, party to build 35 to 50-room hotel, with some grounds; will lease for 5 or 10 years; substantial security.

WRIGHT & CALLENDER,
323 S. Hill st.,
Wright & Callender Bldg.

WANTED—HOUSES—FLATS—ROOMS—
ALL THE TENANTS ALL THE TIME.
RAPID, RELIABLE RENTING.
WRIGHT & CALLENDER,
MANAGERS OF RENTAL PROPERTY,
323 S. Hill st., Wright & Callender Bldg.

WANTED—BY LADY AND 2 DAUGHTERS, 3 or 4 unfurnished rooms with housekeeping privileges, or small cottage, in Westlake district; send location and price. Address Z, box 93, TIMES OFFICE. 14

WANTED—THOROUGHLY RELIABLE TENant wishes to rent a first-class furnished rooming-house, well furnished, not less than 20 rooms, in good location. Address D. N. HILL, 1452 W. Pico st. 17

WANTED—TO RENT A GOOD, SUBSTANTial, modern 9-room house, west of northwest; family of 4 adults; willing to pay a good rent and give security if necessary. THEO. G. FITCH, 247 S. Broadway. 14

WANTED—BY RESPONSIBLE PARTY FOR 1 year or longer, 6 or 7-room, unfurnished house; modern, convienent to car line. Address Z, box 89, TIMES OFFICE. 14

WANTED—TO RENT ABOUT FIVE-ROOM house, 2 to 5 miles out, with 1 acre of land. WILLIAMS BROS., 831 S. Main. 20

WANTED—TO RENT 4 TO 6-ROOM COTtage, large ground, not over 7 miles out. D. L. ALLEN, 123 E. Broadway.

WANTED—DESK ROOM IN LAW OR REAL estate offices. Address Z, box 86, TIMES OFFICE. 16

## WANTED—To Purchase. Real Estate.

WANTED—TO BUY LOT OR HOUSE; WILL make part payment in stock in good corporation.

Wanted—House of about five rooms on installment plan; west, northwest or Highland Park; $175 or $200 down, $20 or $25 per month. Address Z, box 94, TIMES OFFICE. 14

WANTED—TO PURCHASE 7 OR 10-ROOM house; must be modern; district preferred between Seventh and Ninth, east of Alvarado; give full description, street number and lowest cash price, or no attention given; no agents. Address W, box 20, TIMES OFFICE. 15

WANTED—TO BUY A RESIDENCE OF 5 OR more rooms, with improved 50-ft. lot, in good neighborhood, in Los Angeles or Pasadena; also 10 acres of bearing fruit land within 20 miles of Los Angeles. Address FRANK J. HELLEN, Tuscan Springs, Cal. 17

WANTED—AT OCEAN PARK OR REDONDO, cottage and lot in exchange for 40 acres of fine land in West Riverside, carrying 5 inches of water. Apply at 5 Sunset ave., Ocean Park, or 214 Stimson block, Los Angeles. J. H. M'NEIL. 17

WANTED—TO PURCHASE BEST 6-ROOM cottage, close in, S.W., that $4000 spot will buy; must have fruit and flowers. 411 GRANT BLDG. 'Phone Joseph 4728. 14

## WANTED—Houses.

WANTED—6-ROOM HOUSE; WILL GIVE 10 acres, Glendora, clear, $1250, as payment. What have you? BARSCHIG, 305 Copp Bldg. 14

## WANTED—Rooms.

WANTED—2 FURNISHED LIGHT HOUSEkeeping rooms, for man, wife and boy 7 years; must be neat and reasonable; permanent; references exchanged. Address S, box 47, TIMES OFFICE. 16

WANTED—SINGLE MECHANIC, GOOD habits, wishes to paper and furnish desirable room and pay refined family $5 month. Address W, box 54, TIMES OFFICE. 14

WANTED—TWO SUNNY, UNFURNISHED housekeeping rooms; state rent and location. Address X, box

## WANTED—To Rent.

WANTED — FOR RESPONSIBLE CLIENT, party to build 35 to 50-room hotel, with some grounds; will lease for 5 or 10 years; substantial security.

WRIGHT & CALLENDER,
323 S. Hill st.,
Wright & Callender Bldg.

WANTED—HOUSES—FLATS—ROOMS—
ALL THE TENANTS ALL THE TIME.
RAPID, RELIABLE RENTING.
WRIGHT & CALLENDER,
MANAGERS OF RENTAL PROPERTY,
323 S. Hill st., Wright & Callender Bldg.

WANTED—BY LADY AND 2 DAUGHTERS, 3 or 4 unfurnished rooms with housekeeping privileges, or small cottage, in Westlake district; send location and price. Address Z, box 93, TIMES OFFICE. 14

WANTED—THOROUGHLY RELIABLE TENant wishes to rent a first-class furnished rooming-house, well furnished, not less than 20 rooms, in good location. Address D. N. HILL, 1452 W. Pico st. 17

WANTED—TO RENT A GOOD, SUBSTANTial, modern 9-room house, west of northwest; family of 4 adults; willing to pay a good rent and give security if necessary. THEO. G. FITCH, 247 S. Broadway. 14

WANTED—BY RESPONSIBLE PARTY FOR 1 year or longer, 6 or 7-room, unfurnished house; modern, convienent to car line. Address Z, box 89, TIMES OFFICE. 14

WANTED—TO RENT ABOUT FIVE-ROOM house, 2 to 5 miles out, with 1 acre of land. WILLIAMS BROS., 831 S. Main. 20

WANTED—TO RENT 4 TO 6-ROOM COTtage, large ground, not over 7 miles out. D. L. ALLEN, 123 E. Broadway.

WANTED—DESK ROOM IN LAW OR REAL estate offices. Address Z, box 86, TIMES OFFICE. 16

## WANTED—To Purchase. Real Estate.

WANTED—TO BUY LOT OR HOUSE; WILL make part payment in stock in good corporation.

Wanted—House of about five rooms on installment plan; west, northwest or Highland Park; $175 or $200 down, $20 or $25 per month. Address Z, box 94, TIMES OFFICE. 14

WANTED—TO PURCHASE 7 OR 10-ROOM house; must be modern; district preferred between Seventh and Ninth, east of Alvarado; give full description, street number and lowest cash price, or no attention given; no agents. Address W, box 20, TIMES OFFICE. 15

WANTED—TO BUY A RESIDENCE OF 5 OR more rooms, with improved 50-ft. lot, in good neighborhood, in Los Angeles or Pasadena; also 10 acres of bearing fruit land within 20 mi

## Liners.

### SALE—
**City Lots and Lands.**

### OR SALE—
**Business Property.**

### SALE—

BROADWAY.
BROADWAY.
IN FRONT LOT ON BROADWAY, VERY CHEAP TO SEVENTH, WEST SIDE OF BROADWAY. HERE IS A BARGAIN.
OWNER, HOLLINGSWORTH & CO., W. I. WILCOX BLDG.

SALE — AND A BARGAIN, A FINE ... consisting of 94 acres, situated ... on the line of the S. P. R.R., on Santa ... corner, inclosed, will sell for ... or part cash, the balance to suit ... the price. A. T. JERGINS & ... 16

SALE—I WILL BUILD TO SUIT TEN- ... hotel or store on corner ... Broadway, 100x129 feet. T. WIE- ... Eighth, 100x129 feet. T. WIE- ... 22d-Laughlin Block. 21

SALE—HOTEL PROPERTY THIS CITY, ... 9 per cent. ; $9000 cash and ... terms on it; clear. OWNER, ... C. 16

SALE—A BUSINESS PROPERTY, GOOD ... ROBERTS LAND CO., 215 W. 4TH.

### OR SALE—
**Flats.**

SALE—$11,500; 10-ROOM FLAT, CLOSE ... bargain in city; let us show it to ... 7 per cent. net. CALDWELL & ... 20-Laughlin Block. 15

### OR SALE—
**Hotels and Lodging-houses.**

SALE—BOSTON, The Pioneer. Home 'phone ... 252.

SALE—Rooming-houses, Hotels, Rooming-houses. ... Real Estate. Rentals. ... well furniture, excellent loca- ... 3 years' lease; rent $70; best buy in the ... for only $2750, $1000 cash. ... rent $110, 5 years' lease, 1 block ... office, only $2500. ... rooms, rent $120; good buy for $2600. ... rooms, rent $45; good for $300. ... rooms, rent $32.50 month; Broadway; $850. ... rooms, near Central Park; best house in ... price $6500. ... new; 20 rooms, good location, only ... months, on a standard, first- ... Sell elegant sandy loam, and ... o'clock each day; warm in win- ... summer; terms one-fourth cash, ... per month. 16

S. D. RANNALLS AND ... M. L. WICKS. ... Room 129 Bellman Block.

SALE—STOP PAYING RENT. ... in the Alvarado Park tract, a ... same distance from center of ... Westlake Park; lots 50x150; 5-cent ... elevated land, fine soil, ... ain views, uniform temperature, ... summer and warmer in winter than ... parts of the county; sure to become ... the most desirable residence portion ... most desirable residence city in ... 9. We will make it easy for you ... your own home; price of lot is paid, take deed and ... mortgage for twice the original cost ... to protect a building fund; grade ... and sewerage for the unpaid half ... hase price. You can secure your de- ... its by payment of $5 or $10, and ... payments at 4 per cent at 2 year ... ver—till you pay up one-half, and ... the above arrangement, paying ... its contract $14.94 a month on each ... number of months, according to ... to pay off in sums of $100 or ... any time. Building restrictions ... for maps. M. L. WICKS, 8 and 9, ... 107 S. Broadway, room 13, ... Bldg.

SALE—
Lot 50x125, E. Washington st.
Lot 40x140, Reid st., southwest.
Lot 40x140, Vermont ave.
Lot 40x165, Vermont ave., some.
Lot 40x150, E. 28th, near Central.
Lot 50x150, E. 18th, near Central.
Lot 50x150, E. Washington.
Lot 40x140-Lot 12x140, Hixel, near San ...
Lot 50x120, Howard Boulevard; ...

ROOMING-HOUSE, CLOSE IN. ... LAND CO., 215 W. 4TH.

BUY ROOMING-HOUSES FROM ... BUTLER, 502 S. Broadway.

### SALE—
**Country Property.**

HALF PRICE.
... desirable land to be sold ... Terms, ¼ miles from ocean. Terms, ... at times time to suit at 6 per ... purchasers, see ... STRANAHAN, or ... 8 W. VAN ALSTYNE, ... Sole Agents, ... 31 Broadway.

### SALE—
**Real Estate.**

LAKE ROAD WILL SOON ... For State lands in Southern ... plenty of water, at $1.25 per ... Broadway, corner rights at ... see J. F. M'PHERSON, 402 ... corner Third and Spring. A ... Nevada and California.

### SALE—LOTS—
—FORD TRACT LOTS—

SEWERED PROPERTY ... IN LOS ...
PLE, MAIN OR SAN PEDRO STREET ... CARS.
R. A. ROWAN,
419 DOUGLAS BLDG.

SALE—$10 DOWN AND $10 ... nth for 24 months buys a choice ... ding lot in Hollywood district, near ... car; no extra charges for interest ... ; lots within 1500 feet are selling ... prices. The Burbank electric runs ... pass within two hundred feet of ... of tract, guaranteed to be in operation ... months, on a standard, first-class ... Both elegant sandy loam, and ... o'clock each day; warm in win- ... summer; terms one-fourth cash, ... per month. 16

S. D. RANNALLS AND ... M. L. WICKS. ... Room 129 Bellman Block.

SALE—STOP PAYING RENT. ... in the Alvarado Park tract, a ... same distance from center of ... Westlake Park; lots 50x150; 5-cent ... elevated land, fine soil, ... ain views, uniform temperature, ... summer and warmer in winter than ... parts of the county; sure to become ... the most desirable residence portion ... most desirable residence city in ... 9. We will make it easy for you ... your own home; price of lot is paid, take deed and ... mortgage for twice the original cost ... to protect a building fund; grade ... and sewerage for the unpaid half ... hase price. You can secure your de- ... its by payment of $5 or $10, and ... payments at 4 per cent at 2 year ... ver—till you pay up one-half, and ... the above arrangement, paying ... its contract $14.94 a month on each ... number of months, according to ... to pay off in sums of $100 or ... any time. Building restrictions ... for maps. M. L. WICKS, 8 and 9, ... 107 S. Broadway, room 13, ... Bldg.

SALE—
Lot 50x125, E. Washington st.
Lot 40x140, Reid st., southwest.
Lot 40x140, Vermont ave.
Lot 40x165, Vermont ave., some.
Lot 40x150, E. 28th, near Central.
Lot 50x150, E. 18th, near Central.
Lot 50x150, E. Washington.
Lot 40x140-Lot 12x140, Hixel, near San ...
Lot 50x120, Howard Boulevard; ...

ROOMING-HOUSE, CLOSE IN. ... LAND CO., 215 W. 4TH.

BUY ROOMING-HOUSES FROM ... BUTLER, 502 S. Broadway.

### SALE—
**Country Property.**

GOOD-PAYING INVESTMENTS
... Thompson st., 2d, finished ...
... Cornell, Jefferson, Kansas and ...
... Corner, 32nd, Western, $3250 ...
... Lake st., 25x143, to alley ...
... Humble Brae, 50x150, ...
... Sixth near Union, 75x125 ...
... save others. See us. ...
MEEKINS & DUDLEY,
101 N. Main.

### SALE—OR LEASE.
"SEE DAY ABOUT IT."
... 21, close in city acreage; ... or it we mean only ... acre; nice, level and in ... B.B.; fine for factory site. ...
DAY REALTY CO.,
254 Bryson Blk

# Liners.

## LOST, FOUND, STRAYED—
### And Stolen.

LOST — ELK'S TOOTH WATCH CHARM. Finder will please return to ELKS' HEADQUARTERS, and receive reward. 3v

LOST—GOLD NUGGET CHARM. FINDER will please return to J. W. SHIREY, 544 S. Hill, and receive reward. 16

LOST—ON UNIVERSITY CAR LINE, DIAmond fraternity pin; large reward offered. 213 STIMSON BLDG. 14

LOST—TUESDAY NIGHT, AT ORPHEUM, pearl and gold operaglass handle. Reward. TELEPHONE 5463. 15

LOST—ON FIGUEROA ST., INDIAN HEAD belt. Please notify MRS. PHELPS, 321 W. 11th. Reward. 14

FOUND — ONE BLACK MARE; 3 WHITE feet; with halter. Inquire 702 Rosemont ave. J. D. BAKER. 14

LOST — AT THE FIRST ST. DEPOT, ONE opal ring in green box. Reward at 410 W. SECOND ST. 15

LOST — A FOX HOUND BITCH; WHITE, black and tan; reward. E. F. GAINES, Hynes, Cal. 20

LOST—A 15-MONTHS-OLD COLT; BAY. RETurn to WM. SCHUMACHER, Compton, No. 2. 15

RATE FOR ADS UNDER THIS HEADING, 10c per line; minimum charge, 30c.

## ATTORNEYS-AT-LAW—

ADVICE FREE; EX-JUDGE COOK, 523 Stimson Block; general law practice, divorce laws, probate, pensions, patents, bankruptcy; costs advanced; success guaranteed; open every evening.

DYER LAW AND COLLECTION CO. (INC.) Truman P. Dyer, attorney and notary. Collections made everywhere; no fee without success. 416 DOUGLAS BLK. Tel. Main 1514.

ADVICE FREE ON ALL LEGAL MATTERS. Divorce laws a specialty; book free; 20 years' practice in all courts. W. W. HOLCOMB, Atty., 211 W. FIRST ST. Tel. Home 2457.

ADVICE FREE—DIVORCE LAWS, QUICK, quiet, no fee in advance. J. H. SMITH, 122 W. Third st., room 311. Call 2 to 4 p.m.

J. MARION BROOKS (EX- U. S. ATTY.) Open evenings. 142 S. Hway. Notary. Jas. 7291

DIVORCE POINTERS, BOOK FREE. Sealed, plain envelope. LAWYER, 520 Trust.

THOMAS FITCH, LAWYER, 709-701 LANKERSHIM BLOCK. Residence, 2556 Menlo ave.

## PHYSICIANS—

DRS. SMITH & ELLIS, SPECIALISTS FOR women, treat successfully all chronic, nervous and surgical cases of women; first-class sanitarium with graduated nurses; consultation and advice free; 10 years in Los Angeles; can give best reference in the city; hours 9 to 4, 7 to 8; Sundays, 9 to 12. 112 N. MAIN ST. Home 'Phone 532. Res., 3017.

DR. SOMERS TREATS SUCCESSFULLY ALL female diseases and irregularities; all nervous and chronic diseases of either sex, 25 years' experience. Tel. John 3686. 212-214 CURRIER BLDG., 313 W. Third st.

DR. EADS TREATS ALL FEMALE DISeases and irregularities; nervous and chronic diseases; specific blood poison in every form; home comforts for patients. 415½ S. SPRING ST. 'Phone Home 4190.

LONG AND SUCCESSFUL PRACTICE; EXperienced and competent ladies' specialist; cases guaranteed; strictly reliable. MRS. WOODS, 341 S. Hill st.

MRS. NEWLAND, MIDWIFE; DISEASES of women and obstetrics. Home for ladies during confinement. 1215 W. SEVENTH ST. Hours 9-4.

DR. REBECCA LEE DORSEY, 306-307 STIMson Block; ladies' specialties, and obstetrics. Hours 1 to 4 p.m. Tel. M 1227.

MATERNITY HOME. DRS. BOYD, 1142 S. Flower st. Office, 321½ S. SPRING ST. Special attention to diseases of women.

NERVE FORCE REVITALIZES AND BEAUtifies; 12 treatments, $3. Address W. box 41, TIMES OFFICE. 29

DR. UNGER. CANCER, TUMORS, STRICTure, piles; no knife; 706½ S. BROADWAY.

DR. GARRISON, CANCER AND MALIGnant diseases. 423½ S. SPRING.

DR. TAYLOR, FEMALE SPECIALIST AND obstetrics. 232½ S. MAIN ST.

JULIAN MACRAE, INITIATE. 540½ SOUTH Flower. Home 4094.

## DENTISTS—
### And Dental Rooms.

SCHUMAN DENTAL CO.— 107 N. Spring. Painless extracting, filling, crown and bridge work. Flexible rubber plates. Pure gold fillings, 75c up; all other fillings, 50c up; cleaning teeth, 50c up; 22-carat gold crowns and bridge work, $2.50 up; partial plates, $2 up; full sets, $5 up. Open evenings and Sunday forenoons.

## BATHS—
### Vapor, Electrical and Massage.

THE BURT HOME CO. (INCORPORATED) are still giving five of their one-hour treatments for $1, including steam and salt baths; massage and electricity scientifically applied; try a membership to the home for one month; it only costs you $1, and insures you everything you need in case you get sick. Apply to MRS. I. S. BURT, general manager, 225½ W. First st.

SPECIFIC TREATMENTS FOR RHEUMAtism. We do not depend wholly on electricity, but adapt the cure to the disease. Scientific massage, electricity, sea-salt glow And bath, H. A natural force builder. PALATIAL BATHS, 445½ S. SPRING ST.

ANYTHING THAT CONDUCES TO YOUR well being, helps you to succeed. Clear thinking makes clear acting. Palatial massage cleanses the skin, relieves the nerves, strengthens the muscles. PALATIAL BATHS, 445½ S. SPRING ST. 24

306½ S. MAIN, SUITE 28— Enlarged and renovated. Two eastern trained operators. Tub baths. ELECTRIC WATER BATHS, massage, magnetic treatments, salt glow, oil and alcohol rubs. Open from 9 a.m. till 12 p.m.

THE ALLYN BATH PARLORS HAVE moved to 317 S. Main st., rooms 4 and 5, where they will have better facilities for accommodating their patrons; tub and vapor baths with massage. 317 S. MAIN ST.

TRY A GOOD STEAM BATH AND MASsage; tub baths, 25c and 50c; special rates for one month, five 1-hour treatments, $4; all new operators; open from 9 a.m. until 12 p.m. 316½ S. SPRING ST., room 16.

FIRST-CLASS MASSAGE PARLORS. 113½ S. Spring; rooms 20, 21, 21½; vapor and tub baths a specialty; experienced operators; first-class patronage solicited; open 10 a.m. to 11 p.m. TEL. HOME 2867. 15

REMEMBER THE NUMBER, 642 S. BROADWAY; vapor, tub, massage, electricity; experienced operators; first-class patronage solicited; 9 a.m. to 11 p.m.

ELECTRO THERAPEUTIC BATHS. A thorough electric and hygienic treatment. 143 S. BROADWAY, room 2. Try them.

SULPHURIA, VAPOR, ELECTRIC AND TUB baths; massage; also chiropody. 416 W. SEVENTH. No signs. 'Phone Home 3023. 15

FOR A GOOD TUB OR VAPOR BATH AND massage, go to 738½ S. GRAND AVE. rooms 4 and 5. No signs. Tel. Blue 215. 15

321 S. HILL, ROOMS 8 AND 9. VAPOR AND tub baths, massage, for colds, rheumatism, nervousness; treatment $1; no signs.

SANATIVE ELECTRICAL INSTITUTE—Expert electrical treatment; scientific massage; baths. 220½ S. SPRING, room 205.

MASSAGE AND VAPOR BATHS GIVEN BY Chicago lady. Suite 2, 109½ S. BROADWAY. 21

VAPOR BATHS, ELECTRIC AND MAGNETIC massage, 425½ S. SPRING, rooms 8 and 9. 17

THE SOUTHERN TUB, VAPOR AND MASsage BATHS, 444 S. Spring. Phone 1858.

VAPOR, TUB BATHS, SCIENTIFIC MASsage; hours 12 m. to 10 p.m. 200 W. 4TH.

500½ S. BROADWAY, SUITE 6. SALT glows, vapor and tub baths, with massage.

TUB AND VAPOR BATHS, MASSAGE, electricity, 258½ S. SPRING. Home 5478.

TUB AND VAPOR BATHS, MASSAGE. 419½ S. MAIN. Hours 9 a.m. to 12 p.m.

BATHS AND MASSAGE. 322 S. SPRING ST., room 32. Hours 11 a.m. to 10 p.m. 14

RATE FOR ADS, UNDER THIS HEADING, 10c per line; minimum charge, 30c.

VAPOR BATHS WITH MASSAGE. 637½ S. BROADWAY, rooms 18-19. 17

MASSAGE AND VAPOR BATHS. 106 FIFTH ST., room 5. 20

## CHIROPODISTS—
### And Manicurists.

MANICURING BY REFINED YOUNG LADY, recently from N. Y. 536 S. SPRING, room 29.

## TYPEWRITERS—

FOR SALE — TYPEWRITERS, ALL KINDS, bought and sold; rented and exchanged. TYPEWRITER EXCHANGE, Wilcox Bldg.

FOR SALE—STANDARD TYPEWRITER, nearly new; a bargain. Address Z, box 84, TIMES OFFICE. 16

THE BLICKENSDERFER, UP-TO-DATE. 200 N. LOS ANGELES ST. Tel. Main 38.

COLUMBIA BAR-LOCK VISIBLE TYPEwriter; send for catalogue. 216 Cal. st., S. F.

HIGH-CLASS TYPEWRITERS, $30. SEE L. & M. ALEXANDER & CO., 131 S. Broadway.

## MINING—
### And Assaying.

WE HAVE THE LARGEST AND MOST complete assay office and the only actual gold-refining establishment in Southern California. Mill and cyanide tests made on any quantity of ore up to one ton. We are authorized to receive samples of ore for exhibition at the St. Louis Fair, and the same will be properly marked and duly forwarded. Mint prices for bullion to any amount. No students. References, Farmers' and Merchants' National Bank. JAMES IRVING & CO., 128 N. Main st.

LOS ANGELES ASSAYING AND REFINING CO., WM. T. SMITH, Manager. Assayers and bullion buyers. Mines bought and sold. No. 347 S. Broadway, upstairs. 'Phone Sunset Main 1262.

I HAVE A BIG LOW-GRADE GOLD AND silver proposition, and I want some one who will take a hold who, either personally or by company, can put the property on its feet. Write at once to X, box 43, TIMES OFFICE, and I will call. 16

WANTED—A POSITION AS ASSAYER AT mine by experienced gold and silver refiner; first-class references; have had 6 years' experience from mucking up in Arizona and California. Address ASSAYER, X, box 46, Times office. 19

FOR AN A-1 INVESTMENT, BUY MAGDAlena mining stock at 8 cents. Send for prospectus. A. D. WHITNEY, secretary, 543 S. Spring st.

WANTED—$6000 ON GILT-EDGED ACREAGE in the vicinity of Hollywood; private money. Address V, box 77, TIMES OFFICE. 16

HAVERSTOCK & STAPLES, 322 W. FIRST. Assayers. Properties sampled. No students.

ROBERTS LAND CO., 216 W. 4TH. ASSAYing and chemical analysis. Special prices.

WADE & WADE, ASSAYERS AND CHEMists. 213 E. FIRST ST.

## DRESSMAKING—

MRS. CHAS. GLENN, 1047 S. HILL ST. First-class dressmaker; tailor-made suits, fancy dresses, shirt waists; prices to suit all; work at home, or will go out by the day. 'Phone White 5426.

DRESSMAKER WISHES WORK AT 1622 CHERRY ST., two blocks west of Figueroa, between 16th and 17th. Skirts, shirt waists and children's dresses. 16

## PATENTS—
### And Patent Agents.

PATENTS OBTAINED IN U. S. AND FOREign countries; trade-marks and copyrights. DAY & DAY, 133-134-135 Stimson Block, Los Angeles, Cal. Tel. Home 2034.

CHARLES H. ROGERS (LATE OF WASHington, D. C.), Solicitor of Patents and Infringement Lawyer. 126 West Third Street. Tel. John 7041. Los Angeles, Cal.

PIONEER PATENT AGENCY—24 YEARS IN Downey Block. New 32-page book on Patents free. HAZARD & HARPHAM.

JAMES R. ROGERS, EX-EXAMINER, U. S. Bldg.

## OIL PROPERTY—
### Miscellaneous.

FOR SALE—9 WELLS, 10 ACRES OF THE best oil land in local field; wells pumping over 1000 barrels per month; 15 gravity oil; pumping plant complete; the largest and best made 2000-barrel tankage, over 10,000 feet casing in wells; plenty of room to drill 10 new wells this is the best oil proposition ever put on the market. Address 610 GRANT BLK. 16

FOR SALE — A FINE OIL PROPERTY IN best part of Los Angeles field; 4 producing wells; nearly 200 output about 1200 bbls. per month; own drilling rig and pumping plant; new 25-h.p. gas engine; own 2 lots, tanks, pipe lines, etc.; 4 lots leased on good cash terms; owner is in other business that calls him away; must sell. Address "OIL CO.," 17 N. Raymond, Pasadena.

FOR SALE — ALL SIZES, CASING AND pipe, at big discount; one standard drilling rig complete. P.O. Station E. 'Phone James 4631. Lake Shore ave. E. A. CLAMPITT.

FOR SALE—COMPLETE STANDARD DRILLing rig, two strings tools, 30-H.P. boiler and 20-H.P. engine; everything complete; $1000. ADAMS, 610 Grant Blk. 16

FOR SALE—148 ACRES IN THE HEART of the oil district at Bakersfield; proven ground. T. A. WELLS, 244½ S. Broadway.

## MACHINERY—
### And Mechanical Arts.

FULTON ENGINE WORKS — FOUNDERS and machinists. Cor. Traves and Ash sts.

## BOILERS—

LOS ANGELES BOILER WORKS, MANUfacturers of boilers and tanks; special attention given to repair work. 119 REDONDO ST. Tel. Main 2357.

## MODELS—
### And Modelmakers.

MODEL MAKING AND EXPERIMENTAL machinery. Goldman Mfg. Co., 1068 S. Main.

### Lumber Dealers.

E. K. Wood Lumber Co., Macy and Alameda streets.

Nofsiger Bros. Lumber Co., Cor. 8th and Main sts., 4 block from P. O.

### Warehouses.

Moat's Storage and Com'sn Warehouse, 351 San Fernando st., n'r S. P. Frt Office.

### Pianos.

A. G. Gardner 118 Winston Street, For sale or rent. Tuning. Repairing. Furniture and Pianos Repaired and Polished. McGuire's, 923 S. Main. Tel Pico 6221

## REAL ESTATE.

# FOR SALE

Lots At Glendale, At Manhattan Beach, At Riverside Heights

*Owners, 331-332 Douglas Bldg*

# Montebello

Is an ideal place to invest in real estate.

JAMES R. COLLINS, Sole representative, 221 West Fourth St., Los Angeles.

## Orange Orchards
With Water—Low Prices
Maciay Rancho Water Co.
Rindge Block, 254 S. Broadway, L. A.

## Florence Terrace
Large Lots. Easy Terms. Low Prices. The "homebuilder's" tract. Two blocks from car line, close to S. P. shops. City water.
EDWARD D. SILENT & CO. Sole Agent
Tel. Main 696. 216-218 West Second Street.

## W. G. Nevin Tract
FINE SITES FOR HOME LOTS.
W. G. NEVIN, 230-232 Laughlin Building. Telephone James 2156.

**$70** LOTS—ON NEW ELECTRIC R. R. PASADENA VILLA TRACT. WITHIN 15 MINUTES of Business Center. CARLSON INVESTMENT CO. 114 SOUTH BROADWAY, Los Angeles

## Erkenbrecher Syndicate (Ltd.
Buy and Sell Real Estate, Stocks, Bonds and Mines. Suite 501, Currier Bldg. 'Phone Main 1377.

## ENGLISH CLASSICAL SCHOOL FOR GIRLS.
14th YEAR.
Boarding and Day School.
CERTIFICATE ADMITS TO COLLEGES.
130-134 So. Euclid Ave., Pasadena.
ANNA B. ORTON, Principal.
Tel. Black 1671. Los Angeles office, 529 Stimson Block.

# The Berlitz
## School of Languages.
Trust Bldg., Spring and Second. 200 branches with 75,000 students. Competent native teachers. 2 gold and 2 silver medals at Paris Exposition. Trial lessons free.

## OCCIDENTAL COLLEGE
LOS ANGELES, CAL.
THE COLLEGE—Classical, Scientific, Literary and Literary-Musical Courses.
THE ACADEMY—Of High School grade, prepares for the College, or State Univ., etc.
THE SCHOOL OF MUSIC—Theory, vocal, instrumental.
Address Pres. Guy W. Wadsworth, D.D., 'Phone East 349. 3521 Pasadena Ave.

## GIRLS' COLLEGIATE SCHOOL
Adams and Hoover Streets (Casa de Rosas.) Thorough school; beautiful home. Academic, Preparatory, Primary Departments. Certificate admits to Smith, Wellesley, Stanford. Reopens Thursday, September 24th.
Principals | ALICE K. PARSONS, JEANNE W. DENNEN.
City Office, 211 West Fourth Street.

## University of Southern California College of Liberal Arts
Modern curriculum and instruction. Courses of electives. Admission from accredited schools without examination. Opens Sept. 21st. For particulars address Pres. Bovard, University, L. A., Cal.

## MRS. HEAD'S SCHOOL
Berkeley, Cal.
Boarding and Day School for Girls. Pleasant home life, large garden, gymnasium. Accredited to University of California, Stanford, Vassar, Smith, Wellesley. Term opens Aug. 5, 1903.

☞ The next in the series of WOODBURY BUSINESS COLLEGE "Talks" will appear in this column tomorrow. Do not fail to read it.

## CUMNOCK SCHOOL OF EXPRESSION.
CUMNOCK HALL, 1300 FIGUEROA STREET. Summer term now open. Class and private instruction in Vocal Expression, Physical Culture, Voice Culture, Public Speaking, Literature. Prospectus on request. Home 'phone 2521.
ADDIE MURPHY GRIGG, Director.

## SELECT PRIVATE SCHOOL
Conducted by Miss Durnerin; English branches, French, Latin, individual work; highest references. Address 2402 S. GRAND AVE. Tel. Hope 2871.

## MARLBOROUGH SCHOOL
925 West Twenty-third Street. 15th year opens October 1st. Certificate admits to college. Special work in Literature, Art, History, etc. Numbers strictly limited. No girls under 14.
MRS. G. A. CASWELL, Principal.

## MARLBOROUGH PREPARATORY
SCHOOL, 626 W. ADAMS ST.
Family and day school for girls from 8 to 14 years old. Opens Sept. 15th. Address,
MISS IDA R. LINDLEY, Principal.

## ST MATTHEW'S MILITARY SCHOOL.
SAN MATEO, CAL.
FOR CATALOGUE AND ILLUSTRATED circular address:
REV. WILLIAM A. BREWER, A. B., Rector and Headmaster.

## SOUTHERN California College and Business Training School
Graham Shorthand
Civil Service and Reporting
SEND FOR CATALOGUE

# YALE SCHOOL
309 N. Union Ave. T. G. Adams, A.B., (Yale.) Boarding and day school for young men and boys. Summer Session. Illus. Catalogue. Tel. John 7291.

## Brownsberger Home School
Book-keeping, Shorthand and College Preparatory departments; 100 machines of various makes; large gymnasium. 963 W. SEVENTH ST. EXT.

## KENT COLLEGE
Of Shorthand and Typewriting. Free dictation and special attention to English. Hotel Baltimore, room 14, corner 7th and Olive Sts.

## Harvard School
(MILITARY)
Summer session begins June 22. Ills. Catalogue. Grenville C. Emery, A.M., Head Master. City office—211 W. Fourth st. Tel. West 201.

## Los Angeles Business College
212 W. 3d st. Tel. Blk. 2631. Send for catalogue.

## Fisk Teachers' Agency.
Teachers wanted for Fall vacancies.
C. C. BOYNTON, Mgr. 525 Stimson Blk.

## SCHOOL OF ART AND DESIGN
L. E. G. MACLEOD, Director, 614 Hill St. Complete art education or any separate study. Special classes in illustrating.

## AUCTION.
### C. M. STEVENS
Furniture and General Auctioneer.
Office 253 Tajo Bldg., First and Broadway.
Before disposing of your household goods call and see me. I will guarantee you a price by auction or pay you more cash for same than any one in the city.
Phone Main 2304.

## RHOADES & REED
REAL ESTATE. LIVE STOCK AND GENERAL AUCTIONEERS.
Guaranteed estimates on Household Furniture or bought outright for cash.
Salesroom 143 W. Fifth St. Tel. Main 1259

## THOS. B. CLARK, Auctioneer.
128 SOUTH BROADWAY. TEL. GREEN 123

## OPTICIAN
S. B. BAILEY, 353 South Broadway

## INNES SHOE CO.
238 South Broadway, 231 West Third street.

## Fine Furniture
AND CARPETS. Always busy store. The new firm Lyon-McKinney-Smith Co., 212-214 W. Sixth St., bet. Spring and Broadway

## Tape Worms
And Other Parasites removed.
DR. SMITH & ARNOLD, 202½ S. Broadway.

*SCHOLARSHIP CONTEST.*

# MISS GEORGIA PITTS GIVING THEM FITS.

## THE SCORE.

| | | |
|---|---|---|
| 1. | Jeanette Bower, Pasadena | 68,118 |
| 2. | Gertrude Pedelty, 2010 North Main street, Santa Ana | 65,958 |
| 3. | Porter Blackburn, Gardena | 61,834 |
| 4. | Florence Darch, 463 East Thirty-second street | 60,993 |
| 5. | Pearl Ellis, Whittier | 60,501 |
| 6. | Manuel E. Saenz, The Palms | 58,627 |
| 7. | Hazel Merle Ball, Santa Ana | 55,279 |
| 8. | Georgia A. Pitts, Redlands | 52,490 |
| 9. | Gertrude E. Hibbard, Pomona | 51,040 |
| 10. | Clare Templeton, Lamanda | 49,923 |
| 11. | Winifred Beckingsale, Ontario | 46,684 |
| 12. | Elizabeth Dehmlow, Clearwater | 44,959 |
| 13. | Mabel Brown, Colegrove | 34,851 |
| 14. | Vada A. Watson, 925 Birch street | 30,745 |
| 15. | Ethel E. Bryan, 731 Ottawa street | 29,506 |
| 16. | Lucille Zander, 639 West Sixteenth street | 29,088 |
| 17. | Blanche Marble, Soldiers' Home | 28,891 |
| 18. | Josephine Den, 119B North Olive street | 25,788 |
| 19. | C. Hix Thornburg, Long Beach | 25,769 |
| 20. | Soh Sang Nan, 413½ North Los Angeles street | 23,721 |
| 21. | Inez Lynn, 1126 W. Thirty-ninth street | 21,741 |
| 22. | Cecil Paull, Artesia | 21,376 |
| 23. | Stella Callender, 1414½ North Broadway | 20,740 |
| 24. | Martha M. Gore, San Dimas | 19,962 |
| 25. | Richard Sedwell, Fernando | 19,654 |
| 26. | John Harnish, 1288 West Thirty-ninth street | 18,943 |
| 27. | Bessie Barclay, 1321 South Main street | 18,078 |
| 28. | Charlie Yorba, 549 South Main street | 17,743 |
| 29. | Aubrey F. St. Clair, 228 South Griffin avenue | 16,884 |
| 30. | George H. Webb, Covina | 16,427 |
| 31. | G. Haven Bishop, Redlands | 15,166 |
| 32. | Hannah T. Thompson, Pasadena | 14,441 |
| 33. | Julietta Dumont Campbell, 1117 Court street | 10,665 |
| 34. | Harry Bunnell, 2005 Magnolia avenue | 10,491 |
| 35. | Lewis H. Nolan, Long Beach | 6,879 |
| 36. | Bertha Randall, Norwalk | 6,276 |
| 37. | Grace Langdon, Sherman | 1,814 |
| 38. | Wilson Turner, 1015 Mignonette street | 1,812 |
| 39. | Will L. Baughman, 164 North Avenue 24 | 1,538 |
| 40. | Alva Harshmann, 430 East Twenty-seventh street | 1,232 |
| 41. | Gladys Mae Wilson, 536 South Figueroa street | 1,175 |
| 42. | John M. Overholtzer, Covina | 856 |
| 43. | Thomas E. Cheney, Santa Monica | 851 |

If Miss Georgia A. Pitts of Redlands were a boy she might be suspected of wearing the fabled seven-league boots, so long are the strides she is taking in the scholarship race. Miss Pitts has increased her score by more than 16,000 points this week, and in the last two days has moved up from eleventh to eighth place. Yesterday she registered a gain of 8055 points, and passed Gertrude Hibbard and Clare Templeton, two of the best workers and most popular young ladies in the contest.

Redlands has never before had an active candidate for one of The Times scholarships, but the way the people of that idyllic little city are standing by Miss Pitts this year, shows that they are taking a lively interest in this campaign of education, and are determined that a large share of the honors of the contest is to go to a Redlands girl. Miss Pitts certainly has the call on one of the big prizes, and has demonstrated that she has the hustling ability to win it. She is not confining her efforts to Redlands alone, but Highland, San Bernardino, Riverside, San Jacinto, Hemet and other towns in San Bernardino and Riverside counties have responded generously to her call for help.

In San Bernardino the labor union boycotters make it hazardous for any one to subscribe for or read The Times, and by threats and intimidation have tried to prevent any one in that tyrannized town from aiding any of the scholarship contestants, but Miss Pitts invaded the hotbed of unionism the other day, and secured three new yearly prepaid subscriptions to The Times, besides some for shorter terms, in spite of the warnings of the boycotters. In Riverside she met with equal success, and at her present rate of progress she will be one of the "High Five" before another week has rolled around.

The boycotters will have fits when they hear of the success of Miss Pitts as a Times circular in "San Berdoo."

Miss Vada Watson, the clever and ambitious colored girl who is making such a gallant fight to win one of the most select scholarships, further distinguished herself yesterday by overtaking Miss Ethel Bryan, one of the most charming young ladies in the race. Miss Watson and her people may well be proud of the record she is making. Mr. and Mrs. R. C. Owen, one of the wealthiest and most cultured colored families in the city, gave an elaborate entertainment at their hospitable home at Albany and Tenth streets, last night, in honor of and for the benefit of Miss Watson. Many white sympathizers are also helping Miss Watson to reach the goal of her ambition, which is to be one of the "Upper Ten" of the scholarship winners.

Lucille Zander, the winsome little Chicago girl, who is wearing the U.S.C. colors, succeeded in pulling in five yearly subscriptions yesterday, and thereby succeeded in recovering sixteenth place in the race, little Blanche Marble, the favorite of the old soldiers, being compelled to drop back to seventeenth place.

The exciting neck-and-neck race between Josephine Den and C. Hix Thornburg of Long Beach for eighteenth place continues. Josephine gained 1616 points yesterday and Hix 1604, which still leaves Miss Den in the lead with the small margin of 19 points.

Inez Lynn, the vivacious little dairy maid, (if she may be so-called from the fact that her father is in the dairy business,) captured twenty-first place from Cecil Paull, by scoring a gain of 965 points. Miss Lynn's choice of scholarships is one in the conservatory of music of the University of Southern California, and she is working hard with that end in view.

Richard Sedwell, the bright young hustler from Fernando, crowded John Harnish out of twenty-fifth place, and is banking on winning a scholarship in St. Vincent's College.

### LONG BEACH HUSTLER.

C. Hix Thornburg is not the only hustler in the contest from Long Beach. Lewis H. Nolan, whose picture is presented today, is trying just as hard, though with less success up to the present writing, probably because he is working under greater difficulties. Lewis wants a scholarship in the Long Beach Business College, and the principal of that excellent institution, Prof. R. S. Knudson, thinks him entirely worthy of it, as the following testimonial shows: In a letter addressed to the scholarship manager, Prof. Knudson, says:

"For his age Lewis is something of a hustler. He attended the public schools all last year, doing creditable work, and in addition took up bookkeeping and penmanship in our night school, earning his tuition by doing janitor work. At present he carries a Times route, attends our morning session, and hustles for subscriptions and coupons afternoons and evenings. His score is not very large, but nearly every point in it was obtained through his individual efforts, his only assistant being a younger sister. Lewis is a worthy lad and a good student, and if he wins a scholarship will make good use of it."

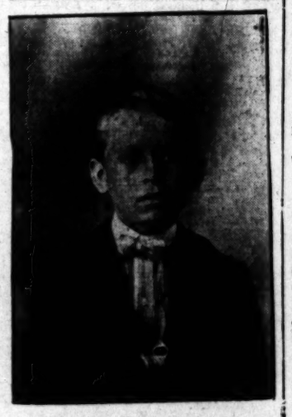

LEWIS H. NOLAN.

### THE SCHOLARSHIPS.

A total of at least thirty scholarships will be awarded. The list of schools from which they will be selected includes the following:

Brownsberger Home School, bookkeeping, Shorthand and College Preparatory.
Dobinson School of Expression and Dramatic Art.
Los Angeles Business College.
Los Angeles Conservatory of Music.
Los Angeles Military Academy.
Los Angeles School of Art and Design.
Los Angeles State Normal School.
Long Beach Business College.
Occidental College.
Pomona College.
St. Vincent's College.
Southern California Business College and Graham School of Shorthand.
Throop Polytechnic Institute.
University of Southern California.
Williams Business College of Pomona.
Woodbury Business College.
Yale School, English and Classical.

A human head, supposed to be that of William Gulensuppe, who was murdered in 1898, was found yesterday near Dutch Kills. Martin Thorne was executed at Sing Sing for the murder of Guldensuppe and Mrs. Naack, who was concerned in the case, still has more than nine of her fifteen years to serve in Auburn penitentiary.

# THE TIMES
## SCHOLARSHIP CONTEST, 1903.

DAILY COUPON.

Score One Point for Contestant Named Below.

*Name* .....

*Address* .....

DIRECTIONS:—Write name of pupil favored for a scholarship, on dotted line, and forward coupon to Scholarship Manager, Times Office, Los Angeles, Cal.

# SIX THOUSAND CATHOLICS OUT.

*Great Reunion and Picnic at Terminal Island.*

*Bishop Conaty Urges Enjoyment and Patriotism.*

*Babies and Athletes Awarded Prizes—Temperance Banquet and Dance.*

Six thousand Catholics visited Terminal Island yesterday, the occasion being the annual reunion and picnic of the different societies and churches of Romanism in Los Angeles and suburban places. A number of special trains, via the Salt Lake road, carrying from twelve to eighteen coaches each, took the crowd, and by 10 o'clock the pavilion, bulkhead and pier were all thronged. The programme was long and interesting, and the picnickers enjoyed the outing.

Chief among the features of the day was an address by the Rt. Rev. Thomas J. Conaty, D.D., J.C.D., which was delivered in the pavilion shortly before noon. Dr. A. J. Scholl, chairman of the Outing Committee, with brief remarks, introduced Bishop Conaty, who welcomed the pleasure seekers to Terminal. Bishop Conaty congratulated the committe in charge of the picnic on the succes of the reunion, and urged all to enjoy themselves to the full.

"I am, indeed, grateful to your committee for this kind invitation, and will always cherish it as one of the pleasantest of days I have spent in California," said the bishop. "It is the very first opportunity I have had to appear before such a large and representative body of Catholics since coming to your beautiful State, and believe me, I am happy to be with you; to feel that I am with the people, with their pleasures, as well as their sorrows.

"I am glad to know that you no longer cling to the superstitions of old, and that you have set upon the 'unlucky thirteenth' as the day upon which to hold this great reunion, which is not only a credit to your church, but to yourselves as well. God shines through His Son and grace all the time, and so there is no reason why men and women should entertain the least idea of superstition just because it was customary in times past.

"Again, permit me to congratulate all of you for this beautiful demonstration. It is a great thing for the different parishioners to meet in common by this broad, blue ocean, which has a significant meaning, not only because of its depth and breadth, but because it brings us closer to God. We, as Catholics, should take particular pride in being here, as it was along these shores that our faith was first planted in this, the greatest of all republics, long years ago. Indeed, we should be proud of our faith; ready at all times to show to the world that we believe in it and cherish it in our hearts and lives.

"Throughout the length and breadth of our land are thousands upon thousands of Catholics, who are among the best of citizens; proud of their faith and proud of their American citizenship, for after all citizenship is the result of consciousness. It is this—consciousness—that makes men and women good. Without it they must be left to their own salvation, for unless they are good, no law on earth can make them so."

Bishop Conaty then turned to the "makers of our country's history." He paid a tribute to the brave men who had sacrificed their blood and lives that the nation might be preserved, and continued:

"Our fathers came to this land as other men came, and laid their stakes within this land. They helped to make the great flag that we all bow down to, along with people of other nationalities and creeds. From ocean to ocean, they slept together in the same blyouac. No questions were asked as to what they believed, but simply how much they believed in the flag. If any doubt that there were Catholics who shared in the glories of our country's victories, turn to the pages of history and ask the old and grizzled veterans whether or not they were in the front ranks with the bravest of men. Lose not sight of such men as Phil Sheridan, James Shields of Illinois, and Rosecrans. They were of our kind, and we are proud to point to their records on the stormy field of battle.

"It is bowing down to the flag that makes men and preserves their freedom, for loyalty to one's country is loyalty to God. We must learn to love our country, which is the noblest and best republic men have ever seen; and therefore, when we gather on an occasion like this we are and should be happy in the fullest sense of the word. It behooves us to merge as one family into an enjoyment that we must partake of to its full. Let us feel that there is a common bond that binds us together; one is our religion and the other is our country, one is our religion and the other is our State, for what then is our State but our country?"

### BABY SHOW WINNERS.

Following Bishop Conaty's address was the annual baby show, which attracted unusual attention. It was considered as the biggest contest on the programme, and there were babies of all sizes, complexions and color. Of course, every mother thought her baby the prettiest, which served to create a greater interest in the show. The judges were Martin Bethowski, D. F. Kelly and Joseph Smith. The first contest was for girls under one year, and the prize—an elegant silver cup, was won by little Miss Barbara Merrifield, daughter of Mr. and Mrs. John Merrifield. Frank Niner, son of Mr. and Mrs. George Niner, was awarded first prize in the contest for boys under one year. In the contest for girls between one and two years, Eileen Hayer, daughter of Mr. and Mrs. J. P. Hayer, was chosen for first place, while Norwill O'Shea, son of Mr. and Mrs. Eugene O'Shea, was awarded the prize in the same contest for boys.

### NO-LIQUOR LUNCHEON.

Intermission was taken after the baby show had been concluded for luncheon. Bishop Conaty and other members of the clergy, together with the committeemen and newspapermen, were served with an elaborate luncheon in the Terminal Tavern, while the laymen lunched at the pavilion or along the beach. As a compliment to Bishop Conaty, who is a zealous advocate of total abstinence, no intoxicating liquors were served at the feast in the Tavern. Among the guests at the luncheon were: Father Victor, O.F.M., pastor of St. Joseph's Church; Father Placidus, O.S.B; Very Rev. James J. Dunn of Meadville, Pa.; Rev. Alphonse Miller, O.P.P.S.; Rev. C. DeCenninck; Rev J. J. Clifford, pastor of St. Thomas parish; Rev. Clement Moloney, pastor of St. Agnes parish; Rev. L. F. Landry, C.M., of Whittier; Rev. E. Antill, treasurer of St. Vincent's College; Rev. P. F. [illegible], Rev. J. J. Martin, [illegible] cent's College; Rev. [illegible] secretary to Bishop [illegible] J. Scholl, J. R. Dwyer, [illegible] T. Collins, P. P. O'Reilly, [illegible] thowski, Joseph Smith, T. [illegible] ham, J. J. Bodkin, P. [illegible] Chris Hickson, R. [illegible] Ward, John Clinch, F. [illegible] as Higgins and Hugh J. [illegible] were no speeches made at the

### DANCING AND ATH[illegible]

Glenn's orchestra furnished for the picnickers. A dance in the pavilion from 1 to evening. A number of the contented themselves with the pier, while many [illegible] took a dip in the surf. [illegible] plied between Terminal Island and Long Beach throughout with pleasure parties. [illegible] held on the sands drew a [illegible] ence.

The awards of prizes in [illegible] letic contests were as follows: for-all 100-yard open dash, J. Higgins; 100 yards, boys watch, Jo N. Bennet; 100 under 12, knife to Tom [illegible] yards, girls under 12, gold Beckwith; 100 yards, girls coral chain, Vernie Cox; jump, P. J. Higgins, 21 ft. 6 put, P. J. Cummings; tug of gle vs married men, won by ried men.

### SAN DIEGO COU[illegible]

### HIGHWAYMAN KNOCK[illegible]

(SPECIAL CORRESPONDENCE OF [illegible])

SAN DIEGO, Aug. 13.—[illegible] mert, who is employed as [illegible] at Chula Vista, came to [illegible] with a highwayman on a [illegible] some miles from town. [illegible] a bicycle, and as he [illegible] bridge, he found a [illegible] across the road. As he [illegible] remove the obstruction [illegible] pushed close to his face, [illegible] mand "Hands up!" Remmert reached for [illegible] and handed it to the robber, so he noticed that the [illegible] turned slightly away from [illegible] seized it with his right [illegible] struck the would-be robber a blow upon his head, felling [illegible] log.

Remmert then took to [illegible] and the gun, mounted to [illegible] moved on. Looking back [illegible] of the incline, he saw the [illegible] form of the man still lying [illegible] His victory by hitting the highwayman had disappeared.

### CAMP OF THE [illegible]

Yesterday a detail of [illegible] men from the artillery and [illegible] crans visited the camp of the [illegible] Regiment and gave an exhibition [illegible] wall scaling. Box cars were [illegible] the way they went over [illegible] caution. They have been [illegible] this particular feature for [illegible] something the militia has [illegible] used to. As the first box car reached the side of a cut, [illegible] a breakdown, when he saw his [illegible] would step on the gun at the top, and in an instant [illegible] on his feet on the roof of the car, a very pretty drill.

Today was San Diego [illegible] whole regiment was on hand [illegible] the first round. In the second [illegible] thought he had

SPORTING PAGE.

# FORBES FALLS BEFORE NEIL.

*Champion Lasts Just a Bit Over One Round.*

*San Franciscan Gave Him a Pain in the Wind.*

*How Corbett Expects to Fight—New Polo Pony Association—Betting on Reliance.*

[BY DIRECT WIRE TO THE TIMES.]

SAN FRANCISCO, Aug. 13.—[Exclusive Dispatch.] Another native Californian sprang into instant prominence in the pistic firmament last night, when Frankie Neil walloped a way into Harry Forbes's and won the bantamweight championship of the world. It was the identical blow that won for Neil in the same ring against Clarence Forbes, brother of Harry, less than a year ago, and one that bids fair to carry every fighter that stands before it straight into San Franciscan.

While Neil won fairly enough, the fight was distinctly unsatisfactory. There was a shade of uncertainty as to what had happened when the bewildered Forbes was counted out, for the reason that he arose to his feet in apparent shape to continue, and neither he nor the spectators understood whether the count had reached the limit or not. To add to this uncertainty, two palpable fouls were committed in the second round, the period before the battle ended so abruptly. Forbes was the first offender, slipping to the floor without a punch, in order to rest a time, and Neil cast a slight veil upon his victory by hitting the then fallen while the latter was on the

It was the third and last time that Neil took the count in which Neil figured. The champion had gone to the ropes to avoid a vicious rain of blows and Referee Graney had just cautioned "None of that, Harry, get up," when the eager young product of the ring rushed over the landed a right swing on the top of the head.

Neil was a happy little boy. He had a breakdown, when he saw his opponent down for the third time, and it was over he kissed his father, and leaped into the ring. Speaking of his opponent, he said: "He is a good little man, and he kept me busy the first round. In the second I thought he had me going, but what I was waiting for. He didn't hurt me at all, and when he thought I let him have it in the body. I came out for fair. I never hit such a game life."

FIGHT BY ROUNDS.

[BY THE ASSOCIATED PRESS—P.M.]

SAN FRANCISCO, Aug. 13.—Frankie Neil of San Francisco won the bantamweight championship of the world tonight. He landed a left swing on the jaw of Harry Forbes's stomach in the fifth round of a scheduled fifteen-round fight. Forbes, by virtue of holding the championship, was a favorite in the betting, but Neil landed the fatal blow and the fact had many local

In the fifth round of the fight no effective blows were landed. Forbes, who seemed to be in beautiful condition, was the shower boxer of the two, but he could not land effectively on Neil. Neil landed a couple of hard blows on Forbes's jaw.

Forbes came up for the second round with about fifteen seconds of the time left out with his left hand, a terrific punch on Forbes's jaw, the eastern champion pulled a jackknife and fell to the floor. He lay in the corner for a time gasping for breath, but managed to get up before ten seconds had expired. Neil went at his opponent like a young tiger, and rained a shower of blows on the almost defenseless Forbes. Another punch in the face sent Forbes down again, and Referee Graney counted him out. Forbes did not hear the end of the count, as Forbes struggled to his feet and landed another left on the Forbes's people, but as the fight had already been counted was of no avail.

The fight was under the auspices of the Reliance Club. The men weighed in at 3 o'clock, and Forbes tipped the scale at 116 pounds. Considerable interest was manifested in the fight, as the men had met before. Neil claimed a foul, which was allowed by the referee, but no decision was given to Forbes. Considering the fight tonight between bantamweights was somewhat overshadowed by the contest between Gans and Jeffries, which occurs tonight, there was a fair crowd of enthusiasts. Jack Redmond challenged the winner to box an amateur lightweight, which he did, a bout to be given by knocking out his man in the third round.

## SAN DIEGO COUNTY.

### HIGHWAYMAN KNOCKED OUT.

SPECIAL CORRESPONDENCE OF THE TIMES.

SAN DIEGO, Aug. 13.—Henry Remmert, who is employed on Coahuila Vista, at Chula Vista, came to close quarters with a highwayman on a lonely road some miles from town. He was riding a bicycle, and as he approached a bridge, he found a rope stretched across the road. As he was about to remove the obstruction a man pushed close to his face, and demanded "Hands up!" rang in Remmert's ears. Remmert reached for his pocket and handed it to the robber. As soon as he noticed that the man turned slightly away from him he seized it with his right hand and struck the would-be robber a terrific blow upon his head, felling him to the ground. Remmert then took his pocketbook and the gun, mounted his wheel and moved on. Looking back from the top of the incline, he saw the prostrate form of the man still lying in the road. When search was made later the highwayman had disappeared.

### CAMP OF THE SEVENTH.

Yesterday a detail of about fifty men from the artillery at Fort Rosecrans visited the camp of the Seventh Regiment and gave an exhibition of wall scaling. Box cars were used, and the way they went over them was a caution. They have been drilling on this particular feature for a long time, something the militia boys are not used to. As the first two men reached the side of a car, they placed a gun between them, a man who would step on the gun and hop to the top, and in an instant he was on his feet on the roof of the car, a very pretty drill.

Today was San Diego day, and the whole regiment was on this side. The organization marched to the principal streets and was cheered by throngs of citizens. The band gave a concert on the Plaza. Tonight the camp is deserted. At 4 o'clock this afternoon the First Battalion, under command of Capt. Cole marched to the East Side of North Island where they will go in search of the Second Battalion, and when they find it there will be a sham battle.

### FORESTERS' CONCERT.

Constable Herman Mash and one of the three delegates to the session of the Supreme Court of Foresters of America, to be held in Los Angeles, will leave Saturday for that city. At Los Angeles Mr. Mash will be joined by Gus C. Zaiser, who will come from that section, and at San Francisco all the delegates from the State will assemble and proceed to Los Angeles in a special car.

A feature of interest to the visitors is that the delegates have decided to make an exhibit of State products. Providence, and the railroad companies have offered free transportation for shipments of such exhibits. The merchants have offered them. The convention will open the 25th inst. and continue several days.

### TENT CITY.

LATE ARRIVALS.

SPECIAL CORRESPONDENCE OF THE TIMES.

TENT CITY (Coronado), Aug. 13.—Among those who arrived today are: L. Jacobs, Bermuda; Christopher and wife, Miss Adams, Miss A. Seibert, Los Angeles; Frank Geith, Mrs. Frank Geith, J. P. Watson, Corona; William Frick, Miss Adams, Miss Adams, J. M. Hardman, Mrs. C. B. Mr. and Mrs. J. A. Auker, Miles; Miss Edna Harry, Pasadena; George L. Thompson, May Thompson, Los Angeles; Mrs. Fannie M. W. Webster, Harvard, Ill.; Miss Alden, Miss Clara Alden, Miss A. O'Donnell, Mrs. J. E. O'Donnell, T. Van Eman, Anna L. Angeles; Miss Alice E. Pond, M. Helena Thompson, Pasadena; F. Meeks and wife, Seligman; William Corbett, Mrs. A. Corbett, Park, Ill.; Lutie A. Corbett, Mrs. S. K. Scales, Birdice Scales, Park, Ill.; E. C. Corbett, C. T. Mrs. Jones, the Misses Jones, geles, Mrs. Frank K. Bell, wife, La Mesa; J. D. Fisher, Park, N. M.; J. W. Porter, W. B. Thompson, E. F. Pond, family party, Mr. and Mrs. Converse, Ramona Tent Village, Linn, Prescott; C. M. Battenfield, Los Angeles.

### CORONADO BRIEFS.

Mrs. Allen Dodworth, Miss Dodworth and her sister, Miss Maclaren, all of Pasadena, are visiting their summer at the home of Miss Isabella H. Smith. Miss Isabella H. Smith, Miss Isabella O'Connor, Miss Isabella and Miss Ella O'Connor, San Francisco party at Hotel Coronado.

W. Richards of London, is a guest here.

H. L. Jackson, U.S.A., is at Coronado.

Angeleños at Hotel Del Coronado include C. M. Baker, W. F. Booth, A. Thomas and Miss Thomas, Barta and daughter.

Col. J. W. Martin, U.S.A.; Martin and Miss Martin of Nevada, having a pleasant beach at Coronado.

Mrs. W. D. K. Gibson and son of San Francisco are spending the summer at Coronado. Other guests are Mrs. Anna Bender, Mrs. J. Joslyn Page, Mrs. Burling, all of whom are stopping at the big hotel.

Increase Your Income

Buy stock in the California Fruit Canning Company and by so doing secure an interest in a corporation that owns the best canning system. See announcement on page 8 of today's issue of The Times. For particulars call for prospectus. "The Garden." 324 Stowell Block, Los Angeles.

cutters. These vessels, selected by the New York Yacht Club, will fly the flag of the revenue service, and on each will be placed a revenue-cuitter officer with a detail of enlisted men.

### PACIFIC COAST LEAGUE.

SENATORS WIN GREAT GAME.

[BY THE ASSOCIATED PRESS—P.M.]

SACRAMENTO, Aug. 13.—The Senators won a most exciting game from Los Angeles today in a great batting finish. Up to the seventh inning the game stood 5 to 1 in favor of the visitors. In the seventh the Senators tallied three runs and in the ninth they bunched three hits on Corbett and sent two more runs across the plate, winning the game. Cutter worked under protest, and was relieved after the fifth inning by Fitzgerald, who pitched wonderful ball. He was replaced by Thomas in the ninth in order to take advantage of Hogan's batting powers. Score:

Sacramento, 6; hits, 6; errors, 2.
Los Angeles, 5; hits, 8; errors, 1.
Batteries—Cutter, Fitzgerald, Thomas and Graham; Corbett and Spies.
Umpire—O'Connell.

OAKLAND-SAN FRANCISCO.

[BY THE ASSOCIATED PRESS—P.M.]

SAN FRANCISCO, Aug. 13.—Ten innings were played today by the locals and Oakland, and the latter took the game in very exciting circumstances. It was a fine fielding, strong pitching game. The Oakland twirler was very effective. In the tenth, with the bases full, Murdock hit a long fly and the winning run came home on Krug's bad throw. Score:

San Francisco, 2; hits, 4; errors, 4.
Oakland, 3; hits, 5; errors, 2.
Batteries—Iberg and Kelly; Graham and Lohman.

SEATTLE-PORTLAND.

[BY THE ASSOCIATED PRESS—P.M.]

SEATTLE (Wash.) Aug. 13.—Jay Hughes won the game for Seattle today, holding the visitors down to five hits. He also made a hit each of three times at bat, including a three-bagger. Score:

Seattle, 7; hits, 10; errors, 4.
Portland, 2; hits, 5; errors, 2.
Batteries — Hughes and Wilson; Shields and Shea.
Umpire—Levy.

# HOW JIM CORBETT EXPECTS TO FIGHT.

[BY DIRECT WIRE TO THE TIMES.]

SAN FRANCISCO, Aug. 13.—[Exclusive Dispatch.] The spectators at the big fight tomorrow night are likely to be disappointed, during the early part of the battle at least, and it is more than possible that Corbett's tactics will call forth the hoots of the crowd. From a source close to Corbett, an accurate outline of his plan of campaign was obtained today. For the first six rounds, at least, the ex-champion proposes to act only on the defensive. He will not run away from Jeffries or make a stand-off fight, as has been predicted, but will keep as close to him as possible. At every rush he will force a clinch, as this, he thinks, will be the best way to worry and tire the big fellow. Corbett feels sure that Jeffries has not trained for a long fight, and believes he can tire him out, or at least make him tire himself before the battle has gone half the limit. When the pace begins to tell on the champion, Corbett will cut loose with his jabs and jolts, which he believes Jeffries will not be able to stop.

As one of his advisers said, "Jim feels sure he can cut his man to pieces if he can only keep out of danger until he loses some of his speed. He can stand rough work, as he is trained for it, but don't care to take the risk of being weakened by blows. Of course, he knows that this is not a popular kind of fight, but he is determined to win at any cost."

With the arrival of Jeffries and proof that he is in perfect form, there has been a noticeable rise in the Jeffries stock and a corresponding disappearance of Corbett money. No one has any cash to place on the ex-champion. There is practically no betting. The only wagers placed have been amounts of $10 and $20. The ruling price is about 2 to 1, but probably 10 to 4 will be the price tomorrow.

Corbett went to bed early last night and slept like a top all night. He was up early this morning. After breakfast he took a little light exercise, and went for a walk. He will rest from now until tomorrow afternoon, when he will come to the city.

Jeffries went to the theater last night, and did not get home until after midnight. He slept until about 10 o'clock and then went to breakfast. He put in several hours' standing around the streets of Oakland, and in the afternoon he went to the Reliance Club, where he donned his gymnasium suit and went through a few exercises to limber up after his two days' rest. He certainly is in magnificent condition. Under the smooth skin, the play of great muscles could be seen as he worked the machines. It bodes ill for Corbett when the two meet in the ring. There is no suggestion of fat about the body, and his movements were those of a man in the finest form. Jeffries's weight, as indicated by the marker on the scales of the Reliance Club, just after his short exhibition this morning, was 218 pounds, and he says that is his best fighting weight. For his fight with Ruhlin, Jeffries tipped the beam at 207 pounds. He weighed 211 when he put Corbett out before, and his figure in the recent engagement with "Lanky Bob" was 213 pounds.

"You might talk from now until the bell rings curtains on the last man on top of earth, and you could say no more than I have already said about this battle," said Jeffries this morning. "I have not neglected my training. Everything that has been done has been with the full sanction of Billy Delaney. He is satisfied with my condition. I know I was never better in my life, and if I ever expected to win a fight this is the one."

Behind Corbett in the ring tomorrow night will be Tommy Ryan, the greatest ringmaster in the profession; Sam Berger, Yank Kenny and Tom Dare. Jeffries will have in his corner Delaney, Fitzsimmons, Jack Jeffries and Joe Kennedy. The sale of seats has been a record-breaker for this city, and it is possible that the $58,000 gate of the Coney Island mill will be beaten. Unfortunately, a large number of tickets have fallen into the hands of speculators, who are making a profit of $5 on each pasteboard.

JUST BEFORE THE BATTLE.

[BY THE ASSOCIATED PRESS—P.M.]

SAN FRANCISCO, Aug. 13.—Never in this city has more interest been taken in a pugilistic encounter than is now manifested regarding tomorrow night's contest between Jeffries and Corbett. So fast have the tickets been sold, notwithstanding the big prices asked, that additional seats have been placed in the pavilion. When time is called tomorrow night, there is not likely to be an unoccupied spot commanding a view of the ring.

Jeffries is at the Reliance Club at Oakland, where he will remain until a few hours before the fight. He certainly never looked more fit in his life. His muscles stand hard and firm over every inch of his massive frame, and his skin is of that ruddy hue that bespeaks the highest type of physical fitness. He slept this morning until 10 o'clock, and then disposed of a hearty breakfast. His exercise today was brief, being confined to punching the bag, skipping the rope and phantom boxing.

"It's just a little work to keep limbered up for the big event," explained Trainer Delaney. "Jeff will never spar nor indulge in road work. He is as fast as he can be, his wind is perfect, his condition is the finest it ever was in his life, and if Corbett licks him, he will be the wonder of the age. Jeffries himself figures that he will take the measure of the Olympian in about ten rounds. In his opinion, the mill may go fifteen, but no more than that."

Jeffries is heavier than he has ever been at the close of training for any of his former engagements, and to the men who handle him this condition seems to be most pleasing.

When seen today at his training quarters in Alameda, Corbett said: "I would be willing to lose one of my arms, if I can only defeat Jeff."

The ex-champion slept well, and said he dreamed of knocking out his rival. He added:

"I know that Jeff is a big, tough fellow, but nothing can discourage me. If the beting were 100 to 1 for Jeff it would make no difference. I have been doing everything that a mortal could do for the last fifteen months to get into condition for this fight, and now that I have about finished my work I am satisfied. I am fit to make the fight of my life tomorrow night, and if I don't win I never could or never can win against the man. Win or lose, I will say the same thing after the fight that I say now—I like the job I am about to go up against, and will do my best to come out the victor."

Sporting writers and those interested in pugilism are arriving by every train to witness the encounter.

Jeffries's weight, as indicated by the marker on the scales of the Reliance Club, where he donned his gymnasium suit and went through a few exercises to limber up after his two days' rest. He certainly is in magnificent condition. Under the smooth skin, the play of great muscles could be seen as he worked the machines. It bodes ill for Corbett when the two meet in the ring. There is no suggestion of fat about the body, and his movements were those of a man in the finest form. Jeffries's weight, as indicated by the marker on the scales of the Reliance Club, just after his short exhibition this morning, was 218 pounds, and he says that is his best fighting weight. For his fight with Ruhlin, Jeffries tipped the beam at 207 pounds. He weighed 211 when he put Corbett out before, and his figure in the recent engagement with "Lanky Bob" was 213 pounds.

"You might talk from now until the bell rings curtains on the last man on top of earth, and you could say no more than I have already said about this battle," said Jeffries this morning. "I have not neglected my training. Everything that has been done has been with the full sanction of Billy Delaney. He is satisfied with my condition. I know I was never better in my life, and if I ever expected to win a fight this is the one."

Behind Corbett in the ring tomorrow night will be Tommy Ryan, the greatest ringmaster in the profession; Sam Berger, Yank Kenny and Tom Dare. Jeffries will have in his corner Delaney, Fitzsimmons, Jack Jeffries and Joe Kennedy. The sale of seats has been a record-breaker for this city, and it is possible that the $58,000 gate of the Coney Island mill will be beaten. Unfortunately, a large number of tickets have fallen into the hands of speculators, who are making a profit of $5 on each pasteboard.

JUST BEFORE THE BATTLE.

[BY THE ASSOCIATED PRESS—P.M.]

SAN FRANCISCO, Aug. 13.—Never in this city has more interest been

### PACIFIC NATIONAL LEAGUE.

HICKEY WAS NOT HIT.

[BY THE ASSOCIATED PRESS—P.M.]

SEATTLE, Aug. 13.—Hickey could not be hit safely today, and won hands down. Treadway dropped a fly with two men on bases, giving Los Angeles their only two runs. Hurley got two doubles and two singles out of five times up. Score:

Seattle, 10; hits, 14; errors, 2.
Los Angeles, 2; hits, 4; errors, 5.
Batteries: Hickey and Spencer; Johnson and Hildebrand.

BUTTE-SALT LAKE.

[BY THE ASSOCIATED PRESS—P.M.]

SALT LAKE, (Utah) Aug. 13.—Wild throwing by Pitcher Quick and timely hitting by the miners, together with questionable decisions on the part of Umpire Huston gave Butte today's game. Attendance 1500. Score:

Salt Lake, 2; hits, 9; errors, 4.
Butte, 4; hits, 7; errors, 0.
Batteries: Quick and Shea; Bandelin and Henry.

TACOMA-SAN FRANCISCO.

[BY THE ASSOCIATED PRESS—P.M.]

TACOMA (Wash.) Aug. 13.—Loucks's superb pitching had San Francisco completely mystified today. They batted but six balls out of the infield in the entire game. Score:

San Francisco, 0; hits, 5; errors, 2.
Tacoma, 3; hits, 12; errors, 2.
Batteries: Stovall and Zearfoss; Loucks and Byers.

HELENA-SPOKANE.

[BY THE ASSOCIATED PRESS—P.M.]

SPOKANE (Wash.) Aug. 13.—Helena defeated Spokane in one of the most loosely-played games of the season. The Indians were unable to hit Thompson consecutively. Dammann was accorded miserable support. Attendance 1700. Score:

Spokane, 4; hits, 9; errors, 9.
Helena, 9; hits, 12; errors, 2.
Batteries—Dammann and Hanson; Thompson and Carlsch.

### AMERICAN LEAGUE.

DETROIT AND BOSTON EVEN.

[BY THE ASSOCIATED PRESS—P.M.]

DETROIT, Aug. 13.—Detroit and Boston broke even today in a double-header. The first game was a pitchers' battle, and Dineen had the better of it. In the second game Detroit made eight as a starter, Gibson being wild and giving way to Winters, whose control was no better. Attendance 4400. Score:

First game:
Detroit, 1; hits, 4; errors, 6.
Boston, 3; hits, 7; errors, 1.
Batteries—Mullin and McGuire; Dineen and Criger.
Second game:
Detroit, 10; hits, 9; errors, 0.
Boston, 1; hits, 3; errors, 5.
Batteries—Kitson and Buelow; Gibson, Winters, Criger and J. Stahl.

PHILADELPHIA-CHICAGO.

[BY THE ASSOCIATED PRESS—P.M.]

CHICAGO, Aug. 13.—Philadelphia won today's game by scoring three runs in the fourth inning on a single and a triple and Green's error. Attendance 1800. Score:

Chicago, 1; hits, 6; errors, 2.
Philadelphia, 5; hits, 8; errors, 1.
Batteries—White and Slattery; Bender and Plank.

POSTPONED GAME.

[BY THE ASSOCIATED PRESS—A.M.]

ST. LOUIS, Aug. 13.—Washington-St. Louis game postponed; rain.

CLEVELAND-NEW YORK.

[BY THE ASSOCIATED PRESS—P.M.]

CLEVELAND (O.) Aug. 13.—Cleveland went into third place today, taking two games from New York. Attendance 1800. Scores:

First game:
Cleveland, 5; hits, 9; errors, 1.
New York, 2; hits, 1; errors, 4.
Batteries: Moore and Abbott; Tannehill and O'Conner.
Second game:
Cleveland, 8; hits, 10; errors, 2.
New York, 2; hits, 7; errors, 3.
Batteries: Joss and Abbott; Deering, Howell and Beville.

### NATIONAL LEAGUE GAMES.

PITTSBURGH WINS EASILY.

[BY THE ASSOCIATED PRESS—P.M.]

BROOKLYN, Aug. 13.—Pittsburgh won easily from Brooklyn today, mainly on account of the wildness of Schmidt, who was replaced by Roescheer in the seventh, after all the damage had been done. Attendance, 3300. Score:

Pittsburgh, 14; hits, 13; errors, 3.
Brooklyn, 6; hits, 11; errors, 4.
Batteries — Phillippi and Phelps; Schmidt, Roescheer and Ritter.
Umpire—Hurst.

CHICAGO-BOSTON.

[BY THE ASSOCIATED PRESS—P.M.]

BOSTON, Aug. 13.—Boston was outplayed today, though luck was with the visitors. Attendance 1900. Score:

Chicago, 7; hits, 10; errors, 2.
Boston, 3; hits, 11; errors, 4.
Batteries: Weimer and Kling; Willis and Moran.
Umpire—O'Day.

NEW YORK-ST. LOUIS.

[BY THE ASSOCIATED PRESS—P.M.]

NEW YORK, Aug. 13.—New York won another double-header today. Attendance 8700. Score:

First game:
New York, 6; hits, 9; errors, 0.
St. Louis, 2; hits, 7; errors, 3.
Batteries: Matthewson and Bowerman; Brown and O'Neill.
Second Game:
New York, 9; hits, 8; errors, 7.
St. Louis, 7; hits, 9; errors, 7.
Batteries: Miller and Bowerman; Currie, Murphy and Ryan.
Umpires: Emslie and Johnstone.

# FOR POLO AND PONIES.

*New Association by Well-known Sportsman With Large Capital.*

[BY DIRECT WIRE TO THE TIMES.]

SAN FRANCISCO, Aug. 13.—[Exclusive Dispatch.] Articles of incorporation of the California Polo and Pony Racing Association are to be filed in the course of a few days. The capital stock has been placed at $25,000, divided into 1000 shares. It is proposed to secure the cooperation of the leading sportsmen throughout California. The officers of the new association are: President, C. W. Clark; vice-presidents, Francis J. Carolan and Rudolph Spreckles; secretary, Thomas A. Driscoll; treasurer, R. M. Tobin; directors, John C. Cravens of Pasadena, C. Maud of Los Angeles, G. L. Waring of Santa Monica, John L. Colby of Santa Barbara, E. J. Boeseke of Santa Barbara and Robert Lee Bettner of Riverside.

The object of the California Polo and Pony Racing Association is to promote and encourage racing and breeding of fleet-footed ponies. Robert Lee Bettner, who has been actively identified with amateur sport for fifteen or more years, in discussing the usefulness and necessity of the new association, said: "We intend to promote the pony-breeding industry by offering a valuable race, to be known as the Pony Futurity, modeled after the futurities given by the leading jockey clubs. In due course of time, stake books will be issued, and no effort will be spared to make breeding and racing of ponies more of an incentive to the sportsmen of California."

Charles Clark announces that he will give a $1000 gold cup for the pony stallion race, and there is also to be an annual pony race for mares for a $1000 trophy. According to present calculations, there will be winter meetings at Riverside and Burlingame, beginning January 4 and February 22, respectively. Summer meetings are also to be held at Santa Barbara and Del Monte.

It has also been decided that book-making will be barred at all meetings of the California Polo and Pony Racing Association. There are to be races for all ponies that will measure under the required height, whether owned by a stockholder or an outsider. The association, however, will pass upon all ponies. The association colors will be Yale blue and crimson.

### BETTING IN NEW YORK.

BIG SPORTS UNLOAD TONIGHT.

[BY DIRECT WIRE TO THE TIMES.]

NEW YORK, Aug. 13.—[Exclusive Dispatch.] Probably $50,000 will be wagered on the Jeffries-Corbett fight by local sporting men. At the odds of 2-to-1 on Jeffries, a great many small bets have already been recorded, but sporting men who bet their money in fat odds have so far only talked of the fight. Tomorrow evening, after the latest reports from the big fighters' quarters have reached Gotham, the heavy betters will unbelt.

Jeffries is, of course, a pronounced favorite, in this city, but not a few well-known sporting men figure that Corbett has a good chance to win, and a much better chance than the prevailing odds give him. They will bet their money on the ex-champion. In the last few days Corbett has gained lots of supporters. The followers of Jeffries think it is all over save the explanations, and that Corbett has not even a "look in." The price, which they are willing to lay, 2-to-1, is considered a fine investment, and Corbett's adherents are taking wagers without much persuasion. The change is all the more significant, because last week there were few Corbett men in sight. Probably the reports from San Francisco that Jeffries is not in the best trim may have encouraged Corbett enthusiasts.

One of Jeffries's stanchest admirers in the past has been George Considine. The latter, however, for some reason is now in the Corbett end. Considine thinks 2-to-1 against Corbett is a false price, and he has already wagered Eddie Burke, the bookmaker, $1000 to $2000 that Corbett will win.

# LOCAL SPORTS TO SEE FIGHT.

*Three Hundred Seventy Go on Special Train.*

*Jeff a Strong Favorite at Odds of Ten to Four.*

*Card Announced for Harness Races—Sweet Marie's Victory is Protested.*

The great Jeffries-Corbett fight, that is to decide the heavyweight championship of the world, will be fought in Mechanics Pavilion at San Francisco tonight.

Of course no one can tell how the battle will end, but ninety-nine sports out of every one hundred are pronounced Jeffries men, and are anxious to back their opinions with all kinds of money. This is not alone the feeling in Los Angeles, where Jeffries's home is, but it seems to extend all over the country and among all classes of men who follow the doings of the pugs enough to know a bantam from a heavyweight.

Almost without exception, they realize that the champion has a big advantage over every fighter in the world, on account of his great strength, his weight and his faculty of taking punishment. He has shown these qualities so many times, that really the only wonder about the fight tonight is that Corbett has nerve enough to fight Jeffries. The odds on the fight are the best indication how the sports feel in the matter, and they are more than eager to give 2 to 1 and 10 to 4, depending on how anxious the Corbett men are to make a bet.

BETTORS ARE FLUSH.

From the best information obtainable it is believed that about $25,000 has been bet on the contest in this city. Two months ago, several thousand dollars was bet at 10 to 7, with Jeffries on the long end. Since then, interested parties have spread broadcast harrowing stories of how sick Jeffries was, and how much of his anatomy had been eaten off by a bear. These tales did not scare any of the betting men, for Jeffries money continued to flash on all occasions where reasonable odds could be obtained.

As the days rolled on more money appeared, and the odds gradually lengthened to 10 to 6 and 5, and even to 10 to 4. A big sackful of gold has been placed here the past week at 100 to 50. The only people these odds seemed to stop, were those who liked Corbett, and as the Jeffries money has never reached the end, the Corbett supporters have really quit at 10 to 4. A visit to the sporting resorts on Spring street last night, revealed the fact that there was nothing doing at these figures. All the Corbett men wanted 3 to 1, and some bets were made on the side that these odds would prevail before tonight.

The biggest bets reported here were one at $1000 to $500, and $1000 to $400, Corbett, of course, being on the short end. There are any number of smaller bets at proportionate figures.

Aside from the general results, a good many wagers have been made on the number of rounds the fight will last. The prevailing odds at this, are 10 to 8 that Corbett won't stay fifteen rounds; even money on twelve rounds, and 8 to 10 that he will not last ten rounds. In some cases even money has been secured that he will be stopped in ten rounds.

If a man is not satisfied with these styles of bets, he can take a chance at the Park mutuals at $1 a shot. In these, no one has picked Corbett to win in five rounds. A few want him from six to eleven rounds, and a few more from twelve to fifteen, but the big majority of these bets have been made on the belief that he will stay from sixteen to twenty rounds. Jeff, of course, is about a 3-to-1 favorite in the mutuals, and most of the piker sports pick him to win in from five to sixteen rounds, and a few have taken a chance that it will take him over sixteen to beat Corbett.

There is still much coin in this city to bet on the fight, but the Corbett people want 3 to 1, and at present, they can get but 10 to 4.

LOCAL FIGHT PARTY.

Seven Los Angeles sports left last night for San Francisco in a special train of ten cars to see the big fight.

This may seem a small number of passengers for such a long train, but it can be stated advisedly that 363 other local sports and business men left on the same train on "pressing business," that called them to Oakland and San Francisco last night.

This special train was the one sent out by Harry Stuart, the well-known referee of this city. He originally intended to take up four cars, but so many men had "pressing business engagements" in San Francisco this week, who wanted seats in the "fight special," that the number of cars gradually increased until last night, when the train left Arcade Depot at 7:05 o'clock, there were nine Pullman cars, one day coach and a baggage car in the train and two engines were needed to pull it.

Among those who were seen on the train were Harry Stuart, Al Levy, Fred Herr, Matt Everhardy, J. H. Monohan and George Lewis of Phoenix, Ariz., Charley Van Valkenburg, Bert Mackley, Ed Tufts, Ed Herwig, Billy Hutchinson, E. W. Fleming, Jim Mattfield, E. W. Crippen, Andy McNally, Mel Kellerman, Dave and Reese Llewellyn, Lyman Craig, F. C. Penner, J. Lockwood, Charles Vincent, Sam Schenck, Joe Osso, Max Cohn of this city and J. McAllister, a capitalist of Cincinnati.

About twenty-five ladies were on the train. As the majority of the members of the party are Jeffries supporters, it is supposed they will send the Corbett odds down the line when they reach San Francisco today.

FIGHTERS ANALYZED.

JEFF NEEDS ONE PUNCH.

James J. Jeffries figures to win tonight's battle for the heavyweight championship in San Francisco. Upon all public form, and considering the physical conditions which govern the contest, the Los Angeles boilermaker should be the victor decisively before ten rounds have been fought—possibly in less than eight. Judged by past performances Jeffries should be a 4-to-1 favorite, and nothing but the most persistent and wonderfully effective "boosting" of the short end has made the present price as good as 10 to 4.

Much stress has been laid upon the former battle of Corbett and the champion, but too much significance is placed upon Corbett's "staying" twenty-three rounds. The facts in that case are Jeffries whipped his man in three rounds; he did practically no leading until the twenty-first when Delaney took command of the big fellow's corner, displaced Tommy Ryan and sent the giant in to win. The sporting world knows the rest.

The real reason for Jeffries's delay in coming down from Harbin was revealed by the splendid condition of the champion. Delaney knew there would be little Corbett money in sight when the public got a good look at his big bruiser. The champagne carnival stories which emanated from Harbin were inspired. Of the two men, The Times ventures the prediction that Jeffries is in the best physical condition. Heretofore he has begun training too early and has reached perfect condition four or five weeks before the fight, thereby going a little stale in the long wait. This trip he timed the operation right and in consequence is as fit as the proverbial fiddle today. He has not weakened his Herculean strength or phenomenal endurance by abnormal stunts, and has preserved a goodly coating of flesh to lose in case the battle drags on. When down to the last ounce a man weakens when sweating in the ring; if he has a pound or even five to take off he lasts much better. So much for Jeffries's condition. Now for Corbett.

Gentleman Jim has worked honestly two years on a system that is calculated to develop a truck horse. He has sacrificed speed to strength, not realising that no efforts of man can compete with the grand God-given physique of a Jeffries. Corbett has lost his old-time speed, as tonight will show. He came to San Francisco prepared to knock out Jeffries, but listened to wise counsel, and probably means to play a very careful, waiting game. The burning question is whether that two years of strength training and speed killing will not prove a boomerang to the pompadour gentleman's aspirations. There is another doubt—perhaps the two years of hard training has affected Corbett's stamina. He never had more of it than he will need tonight. It will be remembered Fitzsimmons traveled fast for a time, but blew up.

It may be idle to attempt forecasting how two men will fight, but Jeffries will probably lead tonight from the gong. This is likely to be his last battle for the championship; he can retire if successful with the record of having cleaned up every white heavyweight in his path. In his past battles he has made miserable showings for a man of his strength and ability; the first mill with Fitzsimmons was the best he has ever made. No one knows it better than Jeffries, and he will make an honest effort to win the American sporting public. Corbett has everything to gain and nothing to lose by trying to stay the limit. It looks as if the contest would simmer down to an effort on the champion's part to win at once, and a struggle on the part of the other to keep away and go the distance. Should that happen, no man can call the decision. Many think Corbett would get it, but Eddie Graney, the referee, has himself raised doubts on that score by asking to whom he should award the battle if one runs around the ring and the other does all the fighting, a possible occurrence.

It should further be remembered by amateur handicappers that the ring shows no cases where a beaten champion ever retrieved his fallen laurels. Fitzsimmons was the last sad witness to this truth. Instances are very few where a beaten man has whipped his conqueror subsequently, and they are mostly decisions on points.

The possibility of a foul is ever present. San Francisco's record is not of the cleanest, but Jeffries has heretofore erred on the score of carefulness rather than otherwise.

Much talk has been heard about Corbett's new Tommyryanuppercut punch. Gentleman Jim is a fine, courageous fellow, but it is even betting he forgets all he ever knew about Ryan when he gazes upon the enormous hairy chest of the gladiator Jeffries. After he stops a ribroaster or two, Corbett will be willing to stay away if he can. Jeffries needs to land one punch to win. Corbett, if he can win at all, must deliver a series of blows. To date in the ring, Corbett has never exhibited a punch that would check one of Jeff's bull-like rushes, and those who know him best are waiting to be shown that he has it now.

We will all know Saturday morning.

### MINOR BASEBALL

APEX AND AMERICUS GAME.

The Apex and Americus teams will clash at Prager Park next Sunday afternoon and all the local amateur fans think the fur will fly. On Sunday, August 2, the Santa Barbara team beat the Apex team at Santa Barbara and the same the Sporting News team beat the Americus Club. Last Sunday the Santa Barbara team beat the Americus and the Sporting News beat the Apex club. This game next Sunday, will decide which of the two teams has the "call" on playing the other victorious teams a second game.

To make this Sunday game more interesting, the manager of each team has put up a side bet of $50 and it is more than probable that several hundred dollars will be bet on the result before the game is played. As both teams have many friends, the rooters will see that it is a lively afternoon.

FALL RACING.

MANY STAKES ANNOUNCED.

Both harness horsemen and owners of the runners can be assured of a good meeting at the Agricultural Park fair in October, for there will be plenty of sport for both. The programme for the running races has not been announced yet.

The harness stakes are sufficient in number and value to attract owners from all over the Coast. There will be sixteen stakes, nine for the trotters and seven for the pacers, in addition to a consolation stake of $400 for each. These stakes are as follows:

TROTTERS.

| Name. | Class. | Purse. |
|---|---|---|
| Southern California Stakes | 2:24 | $1000 |
| The Hotel Stakes | 2:30 | 500 |
| Catalina Stakes | 2:27 | 500 |
| Winship Stakes | 2:20 | 500 |
| Harrison Stakes | 2:17 | 500 |
| Potter Stakes | 2:14 | 500 |
| Garland Stakes | 2:12 | 500 |
| Free-For-All Stakes | .... | 600 |
| Three-Year-Olds Stakes | .... | 500 |

PACING.

| | | |
|---|---|---|
| Los Angeles Stakes | 2:15 | $1000 |
| Green Horse Stakes (without record) | .... | 500 |
| Van Nuys Stakes | 2:25 | 500 |
| Stimson Stakes | 2:20 | 500 |
| Canfield Stakes | 2:18 | 500 |
| Silkwood Stakes | 2:10 | 500 |
| Free-For-All Stakes | .... | 600 |

CONSOLATION STAKES.

The consolation stakes are for trotters eligible to the 2:17 class, which do not finish first or second at the meeting, and for pacers, eligible to the 2:18 class, same conditions to govern. The entries for all these stakes, will close September 15, except the consolations, which will be over-night entry events. All races are to be 3 in 5, and the distance flag will be at eighty yards, except where there are eight or more entries and then it will be at 100 yards. Hopples are barred in trotting races, but allowed in pacers.

MARIE'S VICTORY PROTESTED.

Information has reached this city that Sweet Marie's victory in a race at Seattle last Saturday has been protested by the elder Mosher on account of her matinée record made here last winter. She won in straight heats, her best time being 2:18. Henry Berry's Briney K has also won his heat in the Northwest and Redskin finished second.

### HARES AND HOUNDS.

STAKE FOR NEXT SUNDAY.

The card for Sundays coursing at Angeles Park, south of this city, will consist of a four-dog sweepstakes and a thirty-two dog open stake. The drawing is as follows:

Sweepstakes—Galveston and St. Louis, Wapse and Merciless.

Open stake—Queen of Isle and Regal Attire, Lady Bobs and Cavalette, Goldie Mac and Farmer Girl, Princess Hal and Barbara Fritchie, Jim Choate and Miss Revenge, Ready Address and Matters Much, Tom King and Lady Marguerite, Mollie Haskins and Bonnie Garmon, Red Hot and Racy Rose, Imperatrice and Shoo Fly, Rich Away and Boodle Boy, White Heat and Romping Girl, Ragged Rascal and Mad Mab, Strayaway and Nicasio, Empress and Conchita Bella, Runaway Actress and Jim Dourlass.

### LEAGUE STANDING.

PACIFIC COAST.

| | Played. | Won. | Lost. | Percent. |
|---

# THE CITY IN BRIEF.

## NEWS AND BUSINESS.

**For Imperial Course.**

The season tickets for the Imperial course, which this year will be given under the auspices of the First Methodist Church, go on sale in Bartlett's Music Store, Blanchard Building, this morning at 9 o'clock. The course is the best in years and will consist of ten of the strongest lyceum and concert attractions available.

**Loan Case Settled.**

The suit of Curtis C. Colyear against Mrs. Sarah C. Holton, mother of Mrs. Cora Bell Davis, to recover on a note for a loan of $100, was settled yesterday. It appears that the money was advanced to Mrs. Davis and that the note had not been presented for payment. Mrs. Holton, who is in San Francisco, promptly notified her attorney, Henry S. Rollins, Esq., to pay the claim in full.

**Ministers to Pay Tributes.**

The ministers of the Christian churches of Southern California, who are now holding their annual convention at Long Beach, will come up to Los Angeles today by special car, to pay their last tributes of respect to the late Elder Thomas D. Garvin, for almost a half century a minister of the Christian church, whose funeral will be held this afternoon at the Broadway Christian Church.

**Flats.**

W. C. Stose has purchased of J. S. Atterbury, through Cogswell & Moyer, 60x165 feet, on the west side of Hope street, 200 feet north of Eleventh, with a modern frame apartment building; consideration named, $13,000. J. K. Ellison and T. J. Douglas sell to J. H. Culver 50x200 feet on the west side of Figueroa street, between Eleventh and Twelfth streets, with a three-story frame apartment house of thirty-four rooms; consideration named, $20,000.

**Belt Line Cars.**

Patrons of the Brooklyn-avenue Angeleno Heights line are pleased over the improvement in cars. For many months past the Pacific Electric Company has been operating its superannuated cars from the Pasadena city system on the Belt Line, and there has been a general feeling of dissatisfaction among the Belt Line patrons. Now the company is having the cars overhauled, repainted, reupholstered, and fitted with new end mirrors and other interior fixtures. The color selected for cars on this line is a marcon body, trimmed with black and gold. The interiors are finished in natural wood colors. Seven of these cars are to be remodeled at once.

**Gen. Stewart not Coming.**

The heaviest arrival of G.A.R. excursionists in Los Angeles prior to the encampment in San Francisco is expected today. At 7 p.m., the Pennsylvania State headquarters train of fourteen cars is due, as well as another train of scattered delegations from the same State. In the morning delegations are expected from Springfield, Ill.; Lafayette, Ind.; Danville, Ill.; St. Louis and Frankfort, Ind. Word has been received that National Commander Thomas J. Stewart, who was to have arrived on the Pennsylvania train today, will not visit Los Angeles at all this season, his itinerary compelling him to go by the northern route. The big Boston delegation of about 200, which was scheduled to visit this city prior to the encampment, has changed its plans so as to allow its members a stay of ten days here on the way back, arriving in the city August 22. Scattered parties from the Atlantic Coast arrived yesterday.

**"Ladies' Man" Rogers.**

L. W. Rogers, editor of the blackmailing and boycotting "Union Labor News," but more notorious as a wife-deserting adulterer, has taken the lecture platform and will vent his anarchistic doctrines at Santa Barbara tonight. "Ladies are especially invited," says Rogers in the circular advertising his "labor lecture" on "The Struggle for Justice." The interest of the ladies of Santa Barbara can be heightened to know that this demagogical union parasite deserted a wife and three children, one a babe yet unborn, to live in open adultery with a mistress, and that his wronged little wife struggled eight years to get the partial justice of a contribution from him for the support of his children. Rogers never denied this inhuman crime, ladies, his only statement on the subject being the excuse that he "did no worse than many other men had done." "Ladies' Man" Rogers has never appeared on the platform in a public meeting in Los Angeles since The Times exposed his rotten record.

## BREVITIES.

Buy a lot in Ocean Park Villa tract. This is very attractive for those seeking home sites as well as the speculative feature. Terms $25 down and $10 per month, no interest. Prices from $80 to $175 per lot. Many business men have put their money in lots there. Advance is certain. All lots 40x120 feet to alley. Water, gas and electricity. Charles W. Allen, 142 South Broadway. In his display announcement Wednesday it should have read 142 S. Broadway, rooms 125 and 126.

Real estate advertisers and others: Hereafter all real estate and other classified "want" advertisements for Sunday insertion must be in The Times office not later than 11 o'clock Saturday nights in order to be properly classified. All small advertisements received after this hour will be printed under a special heading of "Too Late to Classify." Special request is made of those telephoning "liners" to do so before 10 p.m. each night.

Real estate advertisers and others: Hereafter all real estate and other classified "want" advertisements for Sunday insertion must be in The Times office not later than 11 o'clock Saturday night in order to be properly classified. All small advertisements received after this hour will be printed under a special heading of "Too Late to Classify." Special request is made of those telephoning "Liners" to do so before 10 p.m. each night.

If you want to know all about Avalon and Catalina Island, who's there, and what's doing, send 50 cents to The Times office for a month's subscription to "The Wireless," Avalon's new daily published by The Times-Mirror Company. It prints "All the News All the Time" concerning the enchanted isle, and tells big-fish stories every day.

Fralick Hospital for the care and treatment of tubercular patients now located at corner Pico and Hope streets.

Schell's Patent Adjustable Form for dressmaking, 636 S. Broadway. Phones Main 2044; Home 2258. Investigate.

Reduced rates household goods and from East. Bekins Van & Stg. 344 S. Broadway.

Returns Corbett-Jeffries fight, Turner Hall, 321 So. Main., Friday night, direct wire.

Furs stored. D. Bonoff, 212 S. B'dw'y.

There are undelivered telegrams at the Postal Telegraph Office, No. 238 South Spring street, for Miss Jennie Fenn, Mrs. Adella Baum, Sunset Brick and Tile Manufacturing Company, O. C. Goerner, Mrs. Ella Morris, W. C. Pullen, Mrs. Frank T. Barnes, John Satterwhite, Miss Grace L. Mitchell, Mrs. W. H. Adams, C. W. Main and Mrs. Laura Stevens.

There are undelivered telegrams at the office of the Western Union Telegraph Company for Frank Brownell, Anthony Binga, H. E. Finney, Miss Josie Chapman, J. Bloom, care Bloch, Mrs. O. S. Florence, W. R. Cookus, Victor Marliave, C. G. Andrews, J. H. McCardell, Mary Werden Wheeler, Wilfred Hoover, Mrs. B. Shepherd, T. J. Gray and R. N. Farnsworth.

**Keep Him Busy.**

They tell in New York of a man named Ilfing, who resides in Europe, visits all the capitals, knows all the big wigs, is at home on all the bourses and generally keeps track of whatever is going on in the money markets. He cables daily to the Standard Oil Company and some of the allied life insurance companies. His cables are kept secret. They are full of meat. The transactions of the Rockefellers and a few others are based upon his say so. He receives a salary of $25,000 a year.—[Portland Oregonian.

## MARRIAGE LICENSES.

The following marriage licenses were issued yesterday from the office of the County Clerk:

Herman S. Garrison, aged 55, a native of Pennsylvania, a resident of Murietta, and Mrs. Clara Burtt, aged 42, a native of Indiana, a resident of Los Angeles.

John L. Boyd, aged 31, a native of California, a resident of Fresno, and Gertrude C. Alborelli, aged 23, a native of California, a resident of San Francisco.

Otto Amerlan, aged 43, a native of Germany, and Mrs. Fannie Duschner, aged 50, a native of Germany; both residents of Los Angeles.

Charles T. Ahlstrand, aged 25, a native of Illinois, a resident of Grand Encampment, Wyo., and Edythe A. Milne, aged 22, a native of Illinois, a resident of Burbank.

James Tillman Ryan, aged 27, a native of Tennessee, a resident of Los Angeles, and Ida Estelle Barron, aged 27, a native of California, a resident of Compton.

George L. Barry, aged 25, a native of Ohio, and Minnie M. Haver, aged 25, a native of Indiana; both residents of Columbus, O.

## DEATH RECORD.

GARVIN—At his late residence, No. 1156 East Vernon avenue, at 11 p.m., August 11, 1903, Thomas D. Garvin, minister of the Vernon Christian Church, aged 74 years. Funeral services from the Broadway Christian Church, opposite the Courthouse, at 2:30 p.m., Friday, August 14. Burial at Evergreen Cemetery.

CAMERON—In this city, August 12, Dr. George Cameron. Funeral will take place at the chapel of Pierce Bros. & Co., Eighth and Flower streets, at 3:45 p.m., today. The remains can be viewed by friends throughout the day. Interment Evergreen Cemetery.

FARIAS—At Inglewood, August 12, 1903, Frank A., beloved husband of Ellen J. Farias, aged 29 years. The funeral services will be held at the Church of St. Augustine, Santa Monica, Sunday morning at 10 o'clock. Friends invited.

HENDERSON—Henry Clay Henderson, aged 75 years 8 months, a native of Tennessee, for many years a resident of Iowa, and more recently of Colorado, died at his late residence in this city, No. 1427 Malvern avenue, August 12, 1903, at 11:45 p.m. He was the father of Lucy, Alice, Ina, Henry and Frank O. Henderson of this city, and of Mrs. Henry Jones of Manzanola, Colo.; Mrs. F. L. McCracken of Denver, Colo.; Judge J. Henderson of Boulder, Colo., and Mrs. A. E. White of Newcastle, Ind. Date of funeral will be announced later. (Marshalltown, Iowa, and Boulder, Colo., papers please copy.)

PERRY—In this city, August 13, 1903, Iona B. Perry, a native of California, aged 24 years. Funeral Saturday, August 15, at 10 a.m., from the residence of her parents, Mr. and Mrs. W. W. Perry, No. 770 Towne avenue. Friends invited.

SHILLING—In this city, August 12, 1903, Clifford James, youngest child of Warren R. and Grace W. Shilling. Funeral from the home, No. 122 Avenue Fifty-seven, at 2 p.m., Saturday, August 15, 1903.

ZIMMERMAN—In this city, August 12, Hester Ann Zimmerman, aged 79 years. Funeral Friday (today), 11 o'clock, from home of her sons, No. 1067 East Fifty-fourth street.

## FUNERAL NOTICE.

Mrs. Belle Newell Stafford, wife of Howard S. Stafford, aged 27 years, was laid to rest in Evergreen Cemetery, Los Angeles, August 12, 1903, with appropriate and solemn services in St. Paul's Pro-cathedral and at the grave, by Rev. W. H. Dyer.

**Card of Thanks.**

The undersigned desire to thank the many friends who have assisted them in their late bereavement, the death of their daughter.

MR. M. AND ANNA MUELLER.


**Los Angeles Transfer Co.**
Will check baggage at your residence to any point. Office 141 W. Fifth st. Tel. M. 49 or 242.

**Orr & Hines.**
Funeral directors. Lady undertaker takes charge of all ladies and children. Tel. Main 85. No. 647 South Broadway.

**City Transfer Company, 519 S. Main.**
Trunks, inside district, 75c. Tel. M. 55.

**Bresee Bros.' Co., Undertakers.**
Broadway and Sixth. Lady assistant in attendance night and day. Tel. Main 242.

**Automobile Livery.**
331 and 333 South Main street. Tel. Main 722. Electric, steam, gasoline.

**Pierce Bros. & Co., Undertakers.**
330 S. Flower. Tel. S. 127. Lady attendant.

**Peck & Chase Co., Undertakers.**
433-5 South Hill. Tel. M. 81. Lady attendant.

**Robert Sharp & Son, Undertakers.**
Lady assistant. 609 S. Spring st. Main 1029.

**High-class Carriage Repairing.**
Painting, trimming. Headquarters for rubber tires. Parrot Carriage Mfg. Co., Tenth and Main.

**F. M. Parker, Plumbing. Phones 264.**
We stop leaks. 630 South Spring street.

**If You Want to Go East C. Haydock.**
Agent Illinois Central R.R., 228 South Spring.

**Magdalina Mining Stock.**
Eight cents share. A1 investment. Send for booklet. No. 243 South Spring street.


SOUTH GATE LODGE, No. 320, F. & A. M., will confer the first degree this (Friday) morning.

F. H. WHITE, Secretary.


**BOSWELL & NOYES DRUG CO.**
RELIABLE PRESCRIPTION DRUGGISTS.

We fill prescriptions as they're written. Best drugs are used.

**Calder's Dentine, 15c**
**Stuart's Dyspepsia Tablets, 40c**
**Vin Mariana, $1.25**
**4711 Soap, 15c**
**Fellow's Syrup Hypophosphites, $1.10**

Our Hair Brushes are the kind everyone ought to have. The ideal hair brush smooths ones nerves as well as one's hair; bad ones have the opposite effect. All solid backs of dark or light polished wood; very finest Russian bristles. At $1.50 a splendid woman's brush.

**Third and Broadway**

**$14 $14**

**Men's Watch.**

Has fine gold-filled case, 16 size, thin model, warranted 20 years; case beautifully engraved. Elgin or Waltham movement. You would have to pay $15 to $18 elsewhere. Our price $14. There is no store in town where you can buy standard makes of watches as low as we sell them. Every watch we sell is guaranteed by maker to us and by us to you. You run no risk buying a watch with this double guarantee.

**Geneva Watch & Optical Company.**
335 South Broadway.

**Peerless Brand Olive Oil**

Contains all the elements of perfection. We guarantee it to be perfectly pure. Bottled specially for our trade.

Large Bottle.....60c
Small Bottle ..... 35c

**SO. CAL WINE Co.**
MAIN 312 220 W. FOURTH PHIV. EX. 16

**Mouldings**
JUST RECEIVED

Many new mouldings in Flemish Oak, Bog Oak, Burnished Golds and Florentine Gilts. "If you buy it here, you know it's right."

This Store Closed Saturday P.M.

**Sanborn, Vail & Co.**
357 South Broadway

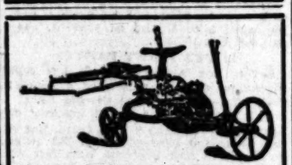

**You'll Soon Begin**
to figure on plowing, and when you do, remember that you need a
**BENICIA REVERSIBLE DISC PLOW**
They're the ONLY plow; do more work, do it easier, quicker and better. "Sell a horse and buy a plow"—it will pay you.
**BAKER & HAMILTON**
125-135 North Los Angeles St.

**LOW PRICES MAKE LIVELY BUYING**

These waists are the product of our own work room and priced at one fourth and half regular prices.
White and colored madras waists, regularly sold up to $4.00, now only ..... $1.00
All broken lines of pongee, mercerized madras, dimity and linen waists that sold up to $6.50, now only ..... $2.00
Fine wash neckwear sold up to $2.50, cleanup price ..... 50c

**Machin Shirt Co.**
HIGH GRADE SHIRT MAKERS,
124 South Spring.

**Rambler Touring Cars**
come in first every time in hill climbing.
W. K. COWAN, 830-32-34 South Broadway.

**SHIREY, McCONNEY & FRIES**
Closing Out Furniture and Rugs
538-540 South Spring.

**BOOKS** Bought, Sold and Exchanged JONES, 325 W. FIRST

"THE DAYLIGHT STORE."
**Jacoby Bros.**
331-333-335 South Broadway.

# Men's Stylish Pants $2.35.

**Elegant Styles Worth Up to $6.**

We have gone through our stock and taken all fine pants remaining from suit lines, together with all small lots of our highest grade trousers and bunched these into one lot. 737 pairs are here, altogether. These are shapely and fit perfectly. They sell regularly up to $6.

Come in cheviots, worsteds and cassimeres. Your pick today $2.35.

**All Men's Suits at These Two Prices:**

This includes our full stock of men's fine clothing. No tailor could produce handsomer styles or more perfect fit. Every suit comes from a reliable maker, and is fully guaranteed in every respect.

$25.00 Suits
$22.50 Suits
$20.00 Suits
$18.00 Suits
**$15.00**

$17.50 Suits
$15.00 Suits
$12.50 Suits
$10.00 Suits
**$9.00**

# Men's Swell Golf Shirts 50 Cents

**Latest 75c and $1 Styles.**

Each week we offer a bargain on our men's furnishing department in order to attract attention to this important feature of our establishment. Today, therefore, we shall sell swell new styles in golf shirts at 50c each. These are made of madras in such popular colorings as gun metal, French gray, oyster gray and linen shade; all sizes in the lot. Regular 75c and $1.00 qualities at 50c.

**Your Pick of Hundreds.**

*Of Swell Straw Hats at 50c.*

Now is the time during which we close out all straw hats. We have taken all styles marked 75c, $1, $1.25 and $1.50 and put them in one special lot to close out at 50c. These come in fedora shape, rough braid, yacht and sennet. Your pick today 50c.

**Youths' Suits Reduced.**

These come ages 14 to 19 years, in styles with long pants.

All $8.50, $7.50 Suits
All $12.50, $10.00 Suits
All $15.00, $17.50 Suits

**It is Important**

in selecting a company to insure in to first investigate the terms and conditions of the policy contract. The

**Mutual Benefit Life Insurance Co.**

of Newark, New Jersey, particularly courts this kind of investigation. By comparison they are able to readily demonstrate that their policy contract is the most liberal of all toward policy holders. The cost of Mutual Benefit insurance is also less. See me before insuring. It will save you money.

**WALTER H. FISHER**
Southern California Manager.
412-413 Bradbury Building, Los Angeles.
Home Tel. 5800; Tel. James 4151.

AUGUST CLEARANCE SALE.

**We Know a Little Old "Lidy"**

who says: "In courtship, it is not what a man says, but the man who says it, that counts."

That's a little like a special clothing sale. You don't care for the particulars of the sale—but who is conducting it. That's what counts. With the nobby dresser it's a case of style and good fit first, and price is of secondary importance.

But it's Brauer & Krohn that's holding this one—the place where you get the style and fit. Gobble-up-quick prices on Suits and Trousers.

**BRAUER & KROHN, Tailors**
128-130 S. Spring St., 344½ S. Main St.

**Everything in human hair goods. Largest stock on the coast.**
**Weaver-Jackson Hair Co.**
443 South Broadway.

**Reading Glasses**

are the kind you need if unable to see well at close range. We fit glasses so accurately that reading is made easy.

**BOSTON OPTICAL CO.**
Kyle & Granicher, Props.
238 South Spring Street

# Our Annual Clean-up

All short lots, odds and ends and not-to-be-duplicated patterns are cleaned out in a hurry. Price inducements of this sort will do it:

**COTTAGE DINNER SET** FOR SIX PERSONS **$11.**

Silverware, glass pitcher and tumblers included with the beautifully-decorated porcelain. Choice of two distinctly different and decidedly handsome patterns. These pieces comprise the set:

6—Dinner Plates. 1—Bread Plate.
6—Soup Plates. 1—Cream Pitcher.
6—Dessert Plates. 1—Covered Sugar.
6—Sauce Plates. 6—Individual Butters.
6—Inds. Butters. 6—Fruit Knives.
6—Cups and Saucers. 6—Fruit Forks.
1—Covered Dish. 6—Tea Spoons.
1—Open Veg. Dish. 1—Sugar Shell.
1—Sauce Bowl. 1—Butter Knife.
1—Pickle Dish. Pickle Fork.
1—Steak Platter.

They Are Displayed in the

**Bud Vases Special 10c**

Assorted shapes in prettily decorated china. Two styles in glass—one of clear heavy crystal, one of bright green; both with gold edges.

**Water Sets Special $1.20**

Pitcher nickel, tray and six tumblers. Green or crystal glass, prettily decorated in colors and gold traced.

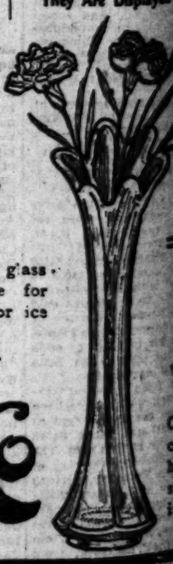

**25c Special**

Salts and peppers with tops of bell metal, silver plated—long wear assured.

**$1.00 Special**

Teapot, sugar bowl and creamer of good china with pink tint and floral decoration, gold traced.

**30c Special**

Imitation cut glass plates suitable for serving jelly or ice cream.

30c a set.

The largest hotel suppliers in Southern California.

**232-234 South Spring**

**Parmelee Dohrmann Co**

**SWITCHES, SWITCHES, SWITCHES,**
Pompadours, Waves and Wigs. The finest stock of Hair goods in the city.
**THE BENNETT TOILET PARLORS**
Cor. 5th. and Spring Sts.

20 MULE TEAM
**BORAX**
For Toilet and Laundry.

Phones Home and Main 88
J. C. CUNNINGHAM

Home-News Sheet.
CITY AND COUNTRY.

# Los Angeles Daily Times

Part II.—8 Pages.
FINANCE AND TRADE.

XXIIth YEAR. FRIDAY, AUGUST 14, 1903. PRICE 3 CENTS.

Reliable Goods. Popular Prices.

N. B. BLACKSTONE CO.

Telephones HOME.....259 BUNKER, MAIN.....259

DRY GOODS

Spring and Third Sts.

Store Closes Saturdays at 1 P. M.

Fall Walking Suits

FORERUNNERS of the Fall and Winter styles are exhibited today. They embody all the newest ideas of the best French designers. Prospects are bright for the medium and extra long skirted coat. Gored and plaited models, snug fitting backs with blouse effect fronts, neck finished with turnover collar of same material or of velvet; some with single or double capes, revers and belts. The West Point style comes highly recommended.

Skirts are cut inch-from-the-ground length, plain full flares; plaited, kilted and strap-seam finished. There is a broad range of materials and colors to choose from—mixed browns, blues, grays, tans, modes and black. Scotch tweeds and cheviots, homespuns and men's suitings, smooth soft finished cloths in narrow stripes and invisible checks, plain coverts, etc. Unmistakably the most stylish affairs Fashion has given us in many a season. Well worth making a special trip to see.

PRICES RANGE FROM $20.00 UP.

Celebrated Monogram Waists on special sale tomorrow—15 dozen white mercerized waists, $3.25 values, at

$1.50 Each

sale tomorrow—Saturday—morning, and the store es at 1 p. m., so you'll have to be prompt.

uths' Suits duced.

ge ages 14 to 19 years, the h long pants.

$8.50, $7.50 Suits $5.0
$12.50, $10.00 Suits $7.9
$15.00, $17.50 Suits $10.0

ual up-

ted patterns ort will do it:

$11.87

liverware, glass wa tcher and tumblers a uded with the set autifully decorate rcelain. Choice of th stinctly different and d diedly handsome pa rus. These pieces c rise the set:

4—Dinner Plates.
1—Soup Plates.
4—Dessert Plates.
4—Sauce Plates.
1—Ind. Butters.
4—Cups and Saucers.
1—Covered Dish.
1—Open Veg. Dish.
1—Sauce Boat.
1—Pickle Dish.
1—Steak Platter.
1—Roast Platter.
1—Sugar Bowl.
1—Cream Pitcher.
6—Plated Knives.
6—Plated Forks.
6—Plated Teas.
6—Glass Water Tumblers.
1—Glass Water Pitcher.

They Are Displayed In Windo

Rattan safe and transfers own way seis

Phones Home and Main 918
J. C. CUNNINGHAM, 2

Those who know Pianos are buying Mason & Hamlin Pianos at a saving of $160 to $225 of

George J. Birkel Co.

345-347 South Spring

Brent's

Credit System

DO NOT hesitate to come and talk over your plans with us. We can offer you many suggestions, many ways to furnish your home economically. Just as the experienced housekeeper is able to run her house for less money than the beginner, so has our long experience in fitting out homes taught us many ways of stretching the purchase power of a dollar. Our helps and ideas are yours free, and all goods may be paid for by our popular credit system.

THE GREAT CREDIT HOUSE

Brent's

530-532-534 SO. SPRING ST.

Dressers $1 Down and the balance in 16 weekly payments of $1 each. All sorts of furniture and floor coverings on liberal credit.

DuBois & Davidson, 513 S. Broadway

WHOLESALE HAY

L. A. HAY STORAGE CO., 335 Central Ave., Phone M. 1596

BEAVER'S LAUNDRY CO. Tel. M. 1350 814 S. MAIN

PASADENA OFFIC 81 W. COLORADO ST., RED 913.

Featherweight Trunks Whitney-Woodling Trunk Company 145 SOUTH SPRING

## NO EVIDENCE OF A MURDER.

*Coroner's Inquest in Case of Chastine Bailey.*

*Mystery of Woman's Death is Pretty Well Solved.*

*Three Physicians Agree on Morphine Theory—Webber Released from Custody.*

"We find that Miss Chastine Bailey came to her death by a cause to the jury unknown."

With this brief verdict the Coroner's jury yesterday ended its inquiry as to the cause of the sudden death of the waitress who was removed from her room in the Kimberly House Tuesday noon to the Emergency and General Hospital, supposedly dying from the effects of a dose of morphine; treated there for poisoning, and taken to Sharp's morgue after her death, with a physician's certificate stating that she had died form swallowing opium.

On top of opposite professional opinions as to the cause of her death Autopsy Surgeon George W. Campbell found two ribs over the woman's heart broken in, and said that she had been murdered.

These two theories had been aired enough to give the inquest unusual interest. The presence og Charles S. Webber, who was detained at the Police Station by order of Deputy Coroner Williams, after having been subjected to a session with the police in a room known as the sweat-box for about ten hours, was also an attraction.

When it was all over, the detectives who had been following clews patted Webber on the back and told him to go. They were not over-anxious to hold him in the first place, but the action of the Deputy Coroner was a necessary precaution as the case stood at the time of Webber's arrest.

Dr. Campbell and the three physicians who treated the woman couldn't agree. Professional etiquette was observed, however, and there were no jars. The examination of witnesses at the inquest was only perfunctory, and the surface of the deeper facts was skimmed but lightly. It is hardly possible, though, that more rigid cross-examination would have resulted in any other verdict.

Noticeable among the spectators was Dist.-Atty. Fredericks, who was there to take action should it be necessary. After the jury had filed in with its vindication for all those who treated the woman prior to her death, including Webber, the District Attorney, being assured that no Coroner's warrant for Webber's arrest would be issued, departed, stating that his office would take no action.

DR. TATE'S TESTIMONY.

The most important testimony in the whole case, perhaps, was given over the 'phone by Dr. C. Francis Tate, who was the first physician at Miss Bailey's side after she was discovered by Webber.

Dr. Tate's testimony and the fuller detailed statement made to a reporter after the inquest were as follows:

"I was called in by Mr. Webber from my office in the Bullard Block to the room in which the woman was lying, about noon on Tuesday. Mr. Webber said that Miss Bailey was dying and he didn't know what was the matter with her. He asked me to hurry. When I arrived I examined the woman and concluded that she had taken morphine. I examined her arms and legs to find if there were any signs of hypodermic marks. I can state positively that I found no bruise on her arm such as that described by the autopsy surgeon, and must have seen one if it existed, as my examination was very thorough. After assuring myself that she was suffering from morphine poisoning I administered hypodermic injections of strychnine and advised Webber to have her removed to the Emergency and General Hospital. Before the arrival of the ambulance I examined her again, especially to find if there was any congestion of the lungs. In determining this I had a perfect opportunity to discover whether there was anything wrong with her chest. If the ribs had been fractured then I am certain that I would have detected such injury, as my hands were pressed against the bony structure of her breast at every point.

"I may also state that had the ribs been broken as described to me, she could not have lived five minutes. I am positive, judging by Webber's manner when he came to me and his actions thereafter, and my own observations following as thorough a diagnosis of the case as was possible under the circumstances, that Webber did not murder the woman, or even strike her."

WEBBER'S STATEMENT.

Webber's testimony was next in importance and probably showed the true cause of the woman's death. He said that he had known her for four years, the last three of which she had lived in Los Angeles. In answer to questions he said: "Although the dead woman was known as Mrs. Jessie Bailey, her true name was Miss Chastine Bailey. She was of a melancholy disposition and oftentimes expressed a desire to end her life. I have seen morphine in her room twice, and believe that she tried to commit suicide by taking the drug, as I found her vomiting two or three times when I entered the room.

"When in these despondent moods she would drink to excess at times. I saw her on Monday evening. At that time she was bidding good-by to a man whom I had never seen before.

"On Tuesday morning at about 5:30 o'clock I left her in her room and she was crying bitterly. When I went to the room Tuesday noon she was lying on the bed unconscious and breathing heavily." Webber said that he tried to get the Receiving Hospital, but the line was busy.

Dr. Tate's and Webber's testimony indicate that Miss Bailey took a dose of morphine and that her ribs were broken after her removal from the Kimberly house.

But the Emergency and General Hospital people tell a different story. First, Miss Frances Rooney, a nurse at the hospital, was called. She was at the dying woman's side shortly after she arrived at the hospital. "The physicians were giving artificial respiration," said Miss Rooney, "and in passing my hand over her chest I felt an obstruction over the two ribs, which, I am informed, were broken." This was about all of Miss Rooney's testimony, but it was enough to cause anticipation. She is the only person who testified to having noticed anything out of the ordinary with Miss Bailey's bones.

INDORSE POISON THEORY.

Dr. E. T. Dillon, who was called to treat the woman at the hospital, said that he had been informed that Dr. Tate had diagnosed the cause as one of morphine poisoning and that he, himself, was satisfied as to its correctness. "There was evidently a state of shock," said Dr. Dillon. "The muscles were relaxed and the pupils of the eyes were contracted. There was every evidence that she had taken poison. If I snapped the ribs I didn't know it."

Dr. N. N. Armstrong, who arrived on the scene after Dr. Dillon had exhausted every means to revive the woman, carried out the work on the same lines, and spent two hours in giving artificial respiration. He said that he didn't think it was possible that he should have broken the woman's ribs in the operation.

It seems strange that Henry Van Hee, driver of the Emergency and and General Hospital ambulance, is not placed in charge of the institution. All the physicians who expressed opinions said that it is possible that a person's ribs might be broken under the artificial respiration operation. Van Hee said that it is not possible. Van Hee also said that he noticed the bruise on Miss Bailey's arm when he removed her from the room to the ambulance. In this he contradicts Dr. Tate. It may be mentioned that Van Hee, who is a large man endowed with considerable strength, assisted at the work of trying to revive Miss Bailey.

DR. CAMPBELL SAYS MURDER.

Dr. Campbell gave substantially the same testimony as that quoted in yesterday's Times. The conclusion of his observations was: "The woman was struck a blow over her heart while she was in a comparatively vigorous physical condition, and the bruise on her arm was made at the same time. I found no symptoms of morphine poisoning, but they would have been difficult to discover, as the stomach had been thoroughly washed out before I performed the autopsy."

The jury was out about fifteen minutes and returned the verdict given above.

That the exoneration of Webber from any blame, was in according with the desire of the police, was shown by Capt. Bradish, who said: "If the woman's ribs had been broken from a blow while she was in her room she could not haved lived five minutes afterward. I believe with Webber and the physicians that she swallowed a dose of morphine. It is not necessary now to know why she did this. I also believe that she received the injuries not many minutes before her death."

CORONER TROUT EXAMINING WEBBER AT YESTERDAY'S INQUEST.

## NERVY WOMAN SHOOTS HOBO.

*Thrilling Defense of Life Ends in Kitchen.*

*Wretch's Wound Will Probably Result in Death.*

*Mrs. Davis Fires Winchester at Unknown Miscreant After Struggle Over Club.*

In defense of her life, or what was dearer to her, Mrs. H. E. Davis, wife of a rancher who lives between Gardena and Compton, about twelve miles from this city, shot and probably fatally wounded an insane hobo yesterday about noon. She owes her life to the fact that she could outrun him and was able to handle a rifle. The wounded man gives the name of John Stuck, and says his home is in Peoria, Ill. He was shot through the left thigh with a 44-caliber rifle, the bullet shattering the bone for nearly two inches. His leg will have to be amputated at the hip and the physicians at the County Hospital, where he is now a prisoner, consider the wound probably fatal. The man is undoubtedly insane, and will tell nothing of where he has been or what he has been doing in this part of the country.

Mrs. Davis was alone at her house, her daughters having gone to a neighbor's, a mile away, and her husband being at work at a distant point on the ranch. She noticed a strange man enter her barn, and as there is much in that building which could be stolen she went to the barn and demanded to know of the man what he wanted. He gave some unsatisfactory reply, and she ordered him off the place. At that he took a club and made for her. She saw that she could not avoid him and instead of running she seized the club. Then occurred a desperate struggle for the club, the man trying to jerk it from the woman's hands and she hanging on and at the same time keeping out of reach of his hands. Suddenly she let go and the tramp almost fell backward. This gave her an opportunity to run, and she started for the house. The tramp grasped a heavy whip and started in pursuit with the butt end of the whip uplraised ready to brain her if he caught her.

She outran him and dashed into the kitchen, in the corner of which she knew her husband's rifle was standing. Securing the weapon she turned just as the man reached the door and covered him with it, ordering him to stop. He hesitated an instant and that gave her the opportunity to pump a cartridge into the barrel of the Winchester.

The maniac hesitated only an instant. He sprang toward her with the whip upraised, and uttering an oath, he said he would kill her. On the instant the rifle cracked and the man tumbled down the steps into the yard. Mrs. Davis had taken aim at his legs, but the shot struck higher than she had intended. Wounded though he was, the man tried to rise, but he was unable to stand.

Instead of fainting or screaming, Mrs. Davis called for help, and several persons came to her assistance. Dr. C. F. Miller was summoned and dressed the wound, but advised that the man be taken to a hospital as quickly as possible, for he saw that the injured leg would probably have to be amputated.

The Sheriff's office was notified from Compton, and Under Sheriff Yonkin drove to the scene and brought the man to this city in a wagon.

Stuck refused to tell anything about himself, except that he is from Peoria, Ill. He is about 35 years of age, and dressed like a typical hobo. He made a rambling statement to the officers to the effect that he had asked the woman for something to eat and had been refused, and therefore he thought she had no right to order him off the place. He said he proposed to remain there till he got something to eat or until the woman went away. Asked why he had attempted to assault her, he replied that she came to the barn, and sought to make him leave, and believing she had no right to order him around, he tried to drive her away.

Mrs. Davis could see nothing heroic in her own action, but expressed regret that it had been necessary for her to shoot the man.

## RETIRED ARMY OFFICER DIES INCOGNITO.

CARBOLIC ACID ROUTE CHOSEN BY CAPT. H. E. SMITH.

**Had Been Staying in Long Beach and Had Been Missing Nearly Two Weeks. Wife of Wealthy Family Living in Detroit, Mich.**

Capt. Harry E. Smith, U.S.A., retired, was found dead yesterday morning at the Southern Hotel on North Main street, where he had been staying under the name of James Wilson. An empty bottle bearing the odor of carbolic acid found near his body indicated how he had come to his death.

The captain—a man of 33—came to Long Beach last November, and took quarters at the Riviera Hotel, where he remained till the 1st inst. Since then he had been missing from there, and the latest news that some of his friends were able to gather of him was that he had been seen in Los Angeles on the 6th inst.

Registering as James Wilson, he took quarters at the Southern Hotel on the 1st inst. He paid for his room by the day, and seemed for several days to be fairly well supplied with funds. Sometimes he would go into the bar-room and order strange combinations of drinks. First perhaps would be beer, then whisky, then brandy and soda, and that would be followed with other intoxicants grouped in a way unusual to most drinkers. He seemed to crave uncommon effects.

A few days ago Capt. Smith said that he was out of funds, and asked to be allowed to stay at the hotel for a while. He was given a small room, and was told that he might remain for two days. He was seen about the hostelry Tuesday. At 3 a.m. Wednesday he rang his bell, but when the porter went to the room and knocked he got no response. The ringing of the bell seems to have been his last act on earth.

The body was found yesterday morning dressed in underwear and lying face downward on the bed. About the room were many cigarettes. The body was removed to Bresee's undertaking establishment, where it now awaits the Coroner's inquest, and orders from the East regarding its disposition.

During the eight months that he was a guest at the Riviera at Long Beach Capt. Smith, who was of a companionable disposition, made many friends. He intimated that some domestic discord had caused his separation from his wife, and expressed a belief that they would never be reunited. He complained of insomnia and smoked incessantly. Concerning some parts of his career he was quite reticent.

Several weeks ago in settlement for a board bill he tendered to Proprietor W. C. Morgan of the Riviera a draft on his wife for $75. The draft was forwarded through the usual channels, but came back dishonored. His wife's name is given as Mrs. Blanche Smith of Detroit, Mich. Her attorney is Charles K. Latham, also of that city. Undertaker Bresee wired to Mr. Latham last evening asking for instructions concerning the disposition of the body. The identification of the body was by Dr. T. G. Herriman of Long Beach, who, upon hearing of the finding of the supposed Wilson, came up to this city for that purpose.

Smith was a graduate of the West Point Military Academy. In the Spanish-American war he was engaged in the artillery service in Cuba. The stated reason for his retirement from the army is ill health. His wife is said to be the daughter of a Detroit capitalist named Brewster.

## ILL HEALTH AND SUICIDE.

**Louis G. McCracken, an Arizona Miner with no Money, Swallowed Deadly Dose of Morphine Yesterday.**

In bad health, out of work and without money, Louis G. McCracken, a Harrisburg, Ariz., miner, who has been in Los Angeles for six weeks, committed suicide in his room in the Hafen House, No. 229½ Wilmington street, at 2 o'clock yesterday afternoon, by swallowing a dose of morphine.

The body was discovered lying on the bed fully dressed, with the exception of a coat and vest, by Mrs. M. A. Fitzgerald, the landlady, at 4:30 o'clock. The coat and vest were hung over a chair and in a pocket of the former was found a bottle of morphine, evidently just bought, with enough of the drug gone to tell the story.

Mrs. Fitzgerald stated that when she went her rounds at 2:30 o'clock to do the chamber work, she half-opened McCracken's door, but closed it quickly when she heard heavy breathing. McCracken, it is supposed, had taken the poison not long before this.

Deceased was about 30 years of age and a man of fine appearance. He made no complaints to the landlady of suffering from ill health, but letters found in his pockets from Harrisburg miners indicate that he was in hard luck, and that he had recently received $30 sick benefits from the Socorro Miners' Union, and a $10 loan from an Arizona friend.

On his arrival here he put up at the Natick House, but low funds obliged him to change. He had been drinking hard for several days, it is said. The landlady supposed that he was going to leave for Santa Barbara yesterday, and his valise was all packed. No money was found in his pockets. The body was removed to Pierce Bros.' morgue, where the inquest will be held Saturday afternoon. McCracken had no near relatives. His father was murdered the day he was born, and just twenty years later to a day his brother was shot. If McCracken had waited five days his death would have been an anniversary of his father's and brother's.

## BOY TACKLES HIGHWAYMAN.

*Life or Death Wrestle and Robber Overcome.*

*Driver of Grocer's Wagon Held Up at Shorb Station.*

*Brutal Assailant Supposed to Have Been One of Gypsy Band.*

South Pasadena has a plucky youth of about 16 years, Frank Freeman, who has just come off victorious after a strenuous tussle with a would-be highway robber. Young Freeman was considerably injured, but he gave the bold ruffian ample reason to remember the encounter.

Freeman is the son of A. D. Freeman, and a nephew of the Freeman Bros. who conduct a general merchandise business in South Pasadena. Frank has been in their employ as delivery man for several months past, and his work frequently takes him out into the country districts after dark.

About 8 o'clock Wednesday evening, when near Shorb station, as young Freeman was returning home from delivering goods, he heard the command "Hold up, there!" and something looking like a gun was thrust in front of him.

The road was very rough, and Freeman's horse was walking. When the sudden command came the horse stopped, and a large, burly ruffian climbed into the wagon as he said, "Shell out what you've got!"

Though not yet 16 years old, Frank Freeman is a large, strong boy, and he showed nerve, pluck and strategy. In order to gain time and watch his opportunity he made no move to "shell out," but declared he hadn't enough to make it worth while. At the same time he was sizing up his man. As the fellow was outlined against the sky Freeman saw that instead of a gun the robber had a heavy club upraised to strike him on the head. He quickly threw his open left hand above his head to catch the descending blow, and at the same time he dealt the fellow a blow in the stomach with his right, hoping to knock the robber out of the wagon.

Then began a fierce struggle. The man, being large and heavy, maintained his position, despite Frank's severe blow, but with a quick motion Freeman wrenched the club from the man's hand, and hurled it away in the darkness.

As he did so, the murderous footpad struck him in the forehead a terrific welt with his fist, and the lad, getting to his feet grappled with the man in a fierce struggle for his life and his employers' money.

In the darkness, and in that narrow space between the seat and the dashboard, they struggled and fought in close embrace, both panting for breath, and each straining for some point of vantage by which he could hurt the other from the wagon.

Repeatedly the great human brute lifted the boy off his feet, but he could not break Freeman's vise-like grip, and the next instant the man himself would almost topple over the wheel.

In such a close struggle no long, heavy blows were possible, but the robber pounded the boy in the face, mostly on the forehead. Young Freeman, in speaking of his experiences, said:

"For every blow he gave me, I returned one and interest. Finally he caught me on the lower lip and it hurt me so that it loosened my hold on him and pushed me back a little. Although I was in great pain, this break gave me the opportunity for which I was watching. As the fellow was so much taller than I, it was easy to see where his head was, and with all the strength I had left I landed with an upward swing squarely under his chin. It worked like a charm, and he went over backward, falling over the wheel without touching it. But I lost my balance, and, finding that if I did not jump I would fall headlong after him, I leaped out in the dark. I could not see a thing on the ground, it was so dark, but when I lit I landed on his legs with my feet.

"This threw me down on my knees and we grappled again. He grabbed my coat with his left hand and dealt me another terrible blow on the forehead, where he had already hit me many times. I jerked away, and left him on his back. I expected the horse would be gone, and did not know just what I should do; but when I turned around, there stood the mare, waiting for me. Why, that mare has run away, I don't know how many times, but she had horse sense enough to wait for me this time, when I surely needed her.

"I jumped into the wagon, and lost no time in getting away. I suppose the struggle did not last more than a few minutes, but it seemed to me like half an hour."

The boy drove about a mile to his uncle's home, where, still panting and almost fainting, he fell upon the porch, and gasped out his story. Yesterday, although badly bruised and very sore, Freeman started out again on his delivery route.

It is believed the highwayman is one of the band of Gypsies, who have been camping near South Pasadena. Yesterday they had disappeared. Freeman, who has been out from Salida, Colo., only a few months, is having a lively experience with Southern California toughs. A few weeks ago, while he was delivering goods in the Arroyo Seco, some one stopped his horse, and tried to climb into his wagon, but the boy struck him a heavy blow with the whip, and urging his horse drove rapidly away. Young Freeman is a modest lad, and the fame of his recent episodes with the highwaymen is not to his liking; but he has shown a pluck that is the admiration of the neighborhood.

### A Full House.

President Roseveit says that the incident on his long trip that amused him most occurred at a small town in Kansas, where a two-minute stop was made. The President had been talking freely of his 'race suicide' notion that day. At the station in Kansas a man stood holding three small children on his shoulders and a woman close beside him carried two babies. The President's speech was going along smoothly when suddenly the man with the three children broke in with a voice that could be heard a quarter of a mile.

"Hey, Teddy," he shouted, "can you beat this? It's a full house, Teddy—triplets and twins; three of a kind and a pair!"—[Kansas City Journal.

# THE PUBLIC SERVICE—OFFICIAL DOINGS.

## SUMMARY OF THE DAY.

Notices were served by the health authorities yesterday informing owners of stock along the river bank above the Arroyo Seco that all fowls and stock must be kept out of the river.

Bruce Cornwall renewed his application for permission to lay gas mains yesterday.

The Park Commission decided yesterday to recommend an ordinance whereby discussions in the parks can be stopped.

A sailor with a queer appetite for patent medicine was examined for insanity in the Superior Court yesterday.

An eloping couple from Santa Cruz were arrested yesterday and locked in the County Jail.

*AT THE CITY HALL.*

## CITY'S GROWTH RUINS HOME OF PIGEONS.

### DOVES TO BE BANISHED FROM PICTURESQUE RANCH.

**Other Changes Demanded by Health Officers Along the River Banks to Protect the City's Water Supply from Possible Contamination, After Slaughter House.**

To guard the water supply of the city against possible contamination the owners of property on both sides of the Los Angeles River from the Buena Vista-street reservoir to the Los Felis ranch have been notified to keep their fowls and livestock from polluting the stream. Heretofore the health authorities have confined their efforts chiefly to that part of the river above the intakes; but since the completion of the infiltration gallery at the mouth of the Arroyo Seco it has become necessary to patrol the entire length of the stream.

Several of the notices were served yesterday and inspectors have been detailed to watch for violations of the State law. The provisions of the statute are very strict, and are designed to insure the purity of municipal water supplies. Yesterday the Health Officer was in consultation with City Attorney Mathews and it was decided that swift punishment shall be meted out to all persons who disregard this latest and very important order of the health department.

Incidentally about nine thousand homes will be ruined by the determination of the city authorities to enforce the law. This statement may seem reckless, but according to Health Officer Powers it is very near the truth. Many home ties will be broken and perhaps forever. It appears that the destruction will be thorough and complete.

Many people have stood upon the brow of the Elysian Park hills and watched a thick cloud of pigeons settling at the water's edge several hundred feet below. They have seen Proprietor Johnson literally covered with these doves as he scattered grain for their daily repast. Johnson says he has 15,000 pigeons on his little farm by the side of the river, but the health authorities have ruled that they must move from their location. And if the order is carried out the homes of 15,000 proud, billing, cooing pigeons will be destroyed at one fell swoop.

Johnson is very reluctant to move, as the pigeon ranch brings in a very considerable income. Last month $1290.35 was realized from the sale of pigeons and squabs.

The loss of the picturesque pigeon ranch will be felt by many citizens who have no pecuniary interest in the little farm above the Arroyo Seco. Perhaps no other one feature of the city has been more widely advertised by ambitious newspaper correspondents. Nearly all the large daily papers of the principal eastern cities have given full-page "write-ups" to the pigeon colony.

Further up the river is the slaughter-house of Sentous Bros. This place is more objectionable, as much of the refuse and flushings from the place find their way eventually into the river. The slaughter-house is about one mile south of Tropico and the health authorities are very positive that something must be done at once to change the conditions that prevail. Dr. Powers stated yesterday that at this season of the year less objectionable matter reaches the river, as the ground is dry and absorbs the blood and dirty water which comes from the place. When the ground is saturated it runs into the river.

One rancher has already moved from the river bank a large number of pigs—not Guinea pigs—that were wont to wallow in the muddy bottom of the stream. Other changes are contemplated and it is the purpose of the health authorities to leave no stone unturned to protect the municipal water supply from contamination. In this effort they have the hearty support and coöperation of the Water Commissioners.

## PAVING AGREEMENT.

### TRUST WILL DO QUICK WORK.

Members of the Hill-Street Improvement Association have reached an agreement with the Barber Asphalt Paving Company whereby the paving of Hill street from Second to Pico streets is to begin almost immediately.

The paving of Hill street has been delayed from time to time awaiting the sale of the storm-drain bonds, and property owners wishing to avoid the necessity of tearing up their newly-paved street shortly after its completion to bury the storm drains. This obstacle has been overcome in the understanding reached with the paving company. The agreement on the part of the latter is as follows:

"First—That the entire work of paving shall be completed from Second to Pico street, on or before December 1, 1903, and that we will not ask for an extension of time to do or complete the work. If, however, after the paving is completed, we are delayed by the City Engineer's office or Street Superintendent's office, in getting out the plats, estimates, etc., we are to have such extensions as may be necessary for them, to keep our contract in legal force.

"Second—That we will commence the paving at the line of Pico street and move northward, so as to afford an opportunity for the completion of the Hill-street section of the storm drain. If so required, we will stop the paving when Sixth street is reached, if the Hill-street section of the storm drain shall not then be completed, and we will complete the section covered by the storm drain within forty days after the storm-drain excavations are sufficiently settled to permit of permanent surface paving. In that event, we are to be granted such extensions as may be necessary to cover that delay.

"Third—To insure the completion of the whole work, including the construction of the storm drain on Hill street, we will bid on the Hill-street section of the storm drain, at cost and without profit, and if the contract is awarded to us, we will complete the storm drain and settle the excavations before the paving from the south reaches Sixth street. To enable the city to build that section of the storm drain, we will, if the contract is awarded to us, purchase from the city sufficient of the bonds voted for that purpose, to cover that part of the work, and will pay for the bonds par, plus accrued interest."

## TOO MUCH TALKING.

### GROUPS IN CENTRAL PARK.

On motion of Col. G. J. Griffith the Park Commission voted yesterday to request the passage of an ordinance by the Council preventing open-air discussion in the parks by more than five persons. This is intended to apply to Central Park, where the police experience considerable difficulty in keeping the walks clear of idlers who congregate and settle the great questions of the day. Col. Griffith and the Superintendent of Parks were appointed to draft an amendment to the ordinance which will be reported to the Council.

Commissioners Griffith and Stewart were appointed a committee to confer with the Water Commissioners and request that the mains in Echo Park be connected with the domestic water system. The superintendent reported that the water was being kept from Hollenbeck Park in order to kill the carp which burrow in the bottom and keep the water constantly muddy.

The commission approved the purchase of three additional deer. Two does were obtained from Hollister, Cal., and a buck from Whittier, at an average cost of $12.50. The Superintendent reported the collection of $109 from the sale of wood in Eastlake Park.

The surveys in Griffith Park are progressing, and bench marks have been placed on the sides of the hills at the 600, 800 and 1000-foot levels.

After much discussion with the park authorities over an agreement to furnish electricity at the pump station in Eastlake Park the Pacific Light and Power Company has agreed to reduce a bill of $284 to $90, and it is likely that this sum will be paid by the city.

## POINTERS.

### CITY HALL BREVITIES.

Bruce Cornwall renewed his application for permission to lay gas mains in the city streets, yesterday afternoon. The application is identical with one filed last June, except that the word "privilege" is substituted for the word "franchise" in the petition. This petition, like the last one, is signed by Oscar Lawler, and the talented young attorney is very sanguine that his client will obtain what he seeks, either at the hands of the Council or by process of law. Cornwall is an attorney with offices in the Mills Building, San Francisco, and is supposed to represent the Spreckles interests.

Juan Murietta, who has been in the Sheriff's office so long and through so many changing administrations that he is regarded as a fixture, appeared before the Finance Committee yesterday to protest against the brick plant of Berg & Oxby in the Second Ward. Mr. Murietta stated that the employés of the brick plant frequently discharge blasts and otherwise disturb the peace of the neighborhood. The plant is located at College and Cleveland streets, and a number of the residents of the vicinity are said to regard the plant as a nuisance. Councilman Skilling advised Mr. Murietta to seek redress in the courts.

The Finance Committee yesterday approved the demand of A. W. McFadden for $250, damages due because of a bad break in the outfall sewer last February. This is only one of several bills the city has been compelled to settle because of the rotten condition of the pipe in the alkali lands near Western avenue.

Extensive changes are contemplated by the Southern Pacific Company north of the Buena Vista street bridge. It is planned to put in two tracks instead of the one now in use, and a petition was filed yesterday asking permission to move two of the bents on the Los Felis road bridge over the track so as to admit of placing the two tracks beneath the bridge. It will cost about $8000 to repair the Seventh-street bridge. New piers must be built. The City Engineer has found that the sand extends about nine feet below the base of the present piers.

### Commissioners Will Organize.

The joint consolidation commission chosen by the Council and Board of Supervisors to devise a plan of consolidating certain offices of the city and county government will meet and organize in the Council chamber of the City Hall this evening at 8 o'clock. It is thought that Attorney John D. Works will be chosen chairman. The members of the commission are: John D. Works, J. O. Koepfli, Frank Finlayson, F. W. Houser and Tom C. Thornton, appointed by the Council; and Walter F Haas, Robert Fisher, H. C. Hubbard, D. G. Holt and E. W. Camp, appointed by the Supervisors

### Police Court Notes.

Valentino Torres was examined on a charge of assault with intent to commit murder in the Police Court yesterday, Abel Rivas being the complaining witness. Torres shot Rivas in the stomach at Ord and New High streets on the night of July 29 because the latter would not swell a loan of $1.50 to $2. Torres wanted "dos pesos," and spurned the proffer of the "shy" loan with a bullet. Prompt action saved Rivas's life. Torres was held to answer in $2000.

H. A. Campbell was arraigned on a misdemeanor embezzlement charge in the Police Court yesterday, but got to tell the judge that he was out on parole from an insane asylum and had been locked up by officers so that he might be cured of the cocaine habit. Campbell is accused of having withheld $2.50 which he collected while employed as a solicitor for A. L. Dennison, a South Main-street picture-frame dealer. Concerning Campbell's state of mind that will be investigated.

Louie Sing, a wily Chink, was fined $25 in the Police Court yesterday for having in his possession certain square slips of paper containing numerous black dots made with a brush and ink, which are called lottery tickets.


### Santa Barbara.

The Southern Pacific will sell round-trip tickets to Santa Barbara and return every Saturday during the summer, including board for one day at either Hotel Potter or Arlington for $5. Tickets are good going on 3 p.m. train on Saturdays and to return until following Tuesday. Hotel accommodations are for one day, beginning with dinner Saturday night. When you consider that the regular one-way railroad rate to Santa Barbara is $2.35, this is an opportunity that appeals to everybody—the hotels being the finest on the Pacific Coast. Full particulars at 261 South Spring street, Los Angeles.

### Better than City Property.

We want you to look over our large advertisement which appears in today's issue of The Times and then call on us for our pamphlet, "From Desert to Garden." If you have some idle money we can prove to your satisfaction that the stock of the California Development Company is a gilt-edge investment. Call or write for further particulars. 324 Stowell Block, Los Angeles.


*AT THE COURT HOUSE*

## DRANK WHOLE BOTTLES OF PATENT MEDICINE.

### HOW CORDELL, A SAILOR, CALMED HIS TROUBLED NERVES.

**His Wife Has Him Arrested on a Charge of Insanity and then Tries to Square Herself—The Doctors Find that He is Sane.**

Nerve tonic, a month's treatment at one gulp, is the way that George Cordell tones up his system.

He was examined for insanity yesterday. Cordell is a big clumsy sailor who is running a dairy near Long Beach, and quarrels with his wife.

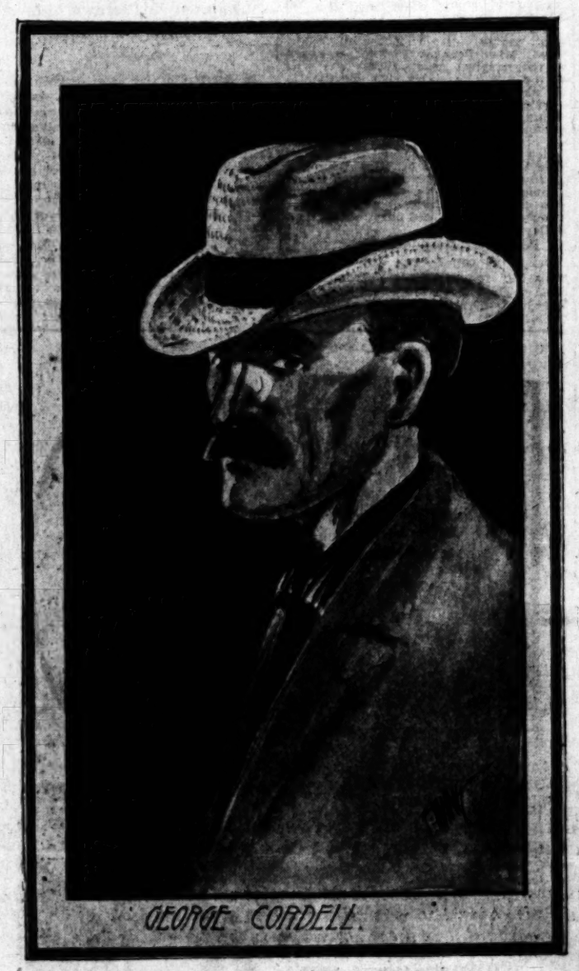

GEORGE CORDELL.

It was the wife who made the complaint against him. She told about Cordell's strange and unusual hankering for patent medicine.

Like most sailor men, he drinks whisky and comes out feeling seedy. In addition to which he has rheumatism. Wherefor the medicine.

Somebody told him the thing to do was to take Hub's Sarsaparilla. He bought a bottle supposed to last a month; uncorked it and drank down the entire contents without stopping to take breath.

As this didn't cure him, he decided that it wasn't sarsaparilla for him. Some one told him it was Peroma he needed.

He bought a bottle of Peroma and this went the same way at one gulp. He began to think that there wasn't so much in patent medicines after all, and hired a doctor.

The doctor studied over his case a while and put him up a nerve tonic. As it was intended to tone him up, the doctor made the prescription big enough to last a month or two. He had it all plainly made out how this powder was to be taken once in so often, and that tonic every so many hours.

But on the way home, Cordell tried to puzzle it out and it seemed very confusing. It was hard to tell when you took the powder and when the liquor.

At last Cordell found a very simple way out of it. He went out behind the barn and first ate all the powder and then washed it down with all the liquid medicine. Then he sat down and waited to get well right away. But he didn't.

That night, the rheumatism got so bad that Cordell told his wife to cut his hand off. She thought he was crazy, and had him arrested.

Cordell was very mad at her in consequence. The doctors yesterday found him to be perfectly sane. After it was over, Mrs. Cordell tried to square herself.

She grabbed Cordell by both hands and while he tried frantically and indignantly to back off, shouted words of undying love at him.

"Darling," she yelled, "I just thought you needed a little rest from working so hard, so I had you arrested."

Cordell was skeptical and tried to pull away. She hung on like grim death.

"You was drinkin' too much," she said.

"I wasn't," he said.

"Little Georgie made $2 selling the bottles he found," she said, to the entertainment of a big crowd of Long Beach people who stood around watching the tug-of-war.

"He stole 'em down at the restaurant," grumbled Cordell.

"Yes, that is where you hid 'em—afraid to bring them home," she retorted.

The attorneys at last had to separate them. In the Courthouse corridor, they perfected their arrangements for living apart hereafter, the Long Beach neighbors butting in between them with valuable advice.

At last they both agreed that the two children should go with whichever they chose.

Cordell tried to get little Rosy first.

"Now, Rosy," he said, "you know I always loved you. Didn't I give you that piano?"

"Yes," interrupted Cordell's wife, "and didn't you get the money from me to buy it, and tell me it was $50 when it was only $40?"

Rosy finally went with her mother and the boy with the father, both children crying bitterly.

## ELOPERS ARRESTED.

### GIRL WAS COOL.

An eloping couple who ran away from Santa Cruz were locked up in the County Jail yesterday. They were arrested at Compton by Sheriff Treftner of Santa Cruz county.

The girl is Ellen Duez, the daughter of the woman who runs the Boulder Creek Hotel in the Santa Cruz Mountains. The recreant lover is Joseph Velasco, a young blacksmith who works in the little village near the hotel. The girl is 14 years old and half Spanish.

When they were arrested yesterday the young man was badly frightened, and wanted to marry the girl immediately. The girl was perfectly cool, however, and said there would be some way out of the pickle. They were taken north from here.

## HIT WITH A CLUB.

### MEXICAN COMPLAINS.

Delos Campbell, an old man who runs a store near Verdugo, was arrested yesterday on the complaint of a Mexican, who says that Campbell hit him over the head with a club. It appears that the old man accused the Mexican with having stolen meat from him, and went down to his cabin. The Mexican drew a knife and started after Campbell, who knocked him down. Campbell was allowed to go on his own recognizance, and will appear for trial the 19th at 10 o'clock.


Guaranteed

**Trusses**

We guarantee every truss we sell—to fit—to please—to give ease.

If it doesn't do all we claim, bring it back and get your money.

We examine you as thoroughly as a physician would.

Trusses of all kinds—leather, hard rubber or elastic—for men, women or children. Reasonable prices.

Lady attendant.

*Pacific Artificial Limb & Physicians Supply Co.*

504 S. Main St. Home 'Phone 5289.

**Bargains Full of Force**

SELLING WITH A VIM—VALUES FULL OF VIGOR.

Ladies' 25c Black Hose Daisy finish, spliced heel and toe, shaped foot; a well made and finely finished ladies' hose; 25c value, Sale Price **15c**

$2.00 and $4.00 Shirt Waists; odds and ends in colored, white, and black shirt waists, in percale, madras, India linon, lawns, ginghams and batistes; full line of colors, including black and white; not every size, however. Values ranging at $2.00, $3.00, and $4.00 will be closed out at **95c**

Boston Garters; [illegible] proved Velvet Grip [illegible] garters, genuine [illegible] attachment, fitted [illegible] best quality elastic, in all colors. Sale price pair. **20c**

$1.25 Men's White Shirts; "Reliable" men's fine white shirts with dainty black or blue dots or small figures, and in soft or stiff bosom; perfect fitting shirts in a large assortment of sizes. Sold regularly at $1.25. Sale Price **59c**

25c and 35c Antique Laces; imitation antique lace bands in cream and linen shades, widths 3 to 6 inches; values 25c and 35c. These are especially popular now, being used in trimming shirt waists and light summer garments. Sale price per yard **19c**

$16.00 to $25.00 Suits [illegible] blue, light and dark blue, light tan, and [illegible] made with bloused [illegible] and peplums, full [illegible] piped with satin; [illegible] flare skirt. These [illegible] odds and ends and [illegible] cases only one of [illegible] Sale Price while they [illegible] **$8.00**

**THE GRAND LEADER**

327-329 SOUTH BROADWAY.

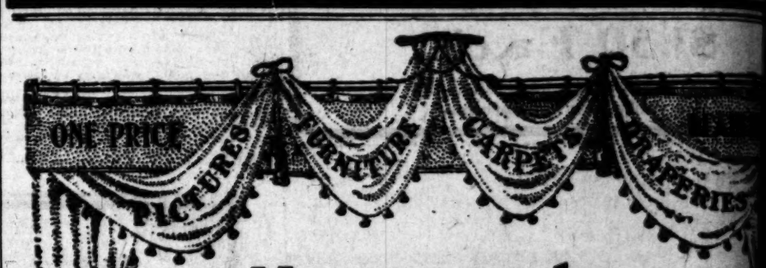


**Hammocks One-Third Off**

Choice of our entire stock of hammocks at one-third reduction from the regular prices. Among them are fine Navajo, Kis Khilim, Bagdad and Colonial effects. We have them in all grades from the cheapest to the best. The hammocks we have been selling at $6.00, now reduced to $4.00, are exceptionally strong and closely woven—much heavier and better than the average hammocks. If you want a good hammock at a low price you should attend this sale.

BARKER BROS.

420-424 S. Spring St.

**CARRARA PAINT**

"The best is the cheapest."

WHEN it comes to singing the praises of Carrara Paints we can refer to thousands and thousands of property owners all over the country who are universal in their acknowledgment to the superior results they have gotten from Carrara Paints. For interior or exterior use no other paint on the market is anywhere near as good. Carrara will last from three to four times as long as any other, and fair tests in all climates and every condition of weather have proven that it will never crack, chalk, rub off, peel or blister. Estimates furnished and work guaranteed when done by the contractors we recommend.

O. C. Zahn Paint Co.

SOLE AGENTS,

221 West First Street.

Best way to cure kidney troubles is to strengthen the kidneys, help them to perform their functions properly. That's what Doan's Kidney Pills do. Hundreds have proved it.

"Best Thing on Wheels"

THE AUTOCAR

HEINEMAN & PRATT, 701 S. MAIN ST.

Tents and Awnings.

THE BEST AND CHEAPEST.

MELLUS BROS., 321 S. Fifth St. Tel. Jon. 30.

Properly Fitted Glasses

ADOLF FRESE

124 S. Spring Street.

DR. WALTER I. SEYMOUR CO.

OPTICIANS, OCULISTS, AURISTS,

420 West Sixth St., Will Open August 4th.

B.B. SELF RAISING BUCKWHEAT

USE FIG BRAND Evaporated Cream

H. H. MOULE ENGINEERING AND EQUIPMENT CO.

Makes a Specialty of PLANTS AND MECHANICAL DRAUGHTING.

Room 518, O. T. Johnson Building, 4th and Broadway, Los Angeles.

If you want the purest and best wines, order from us.

EDWARD GERMAIN WINE CO.

397-399 Los Angeles, Cor. 4th St.

No Bar Open Evenings. Tel. Main 919

SHOES for CHILDREN

9c up

BLAIR'S, 321 S. Broadway

Only



FIT GUARA[illegible]

If you are hard to [illegible] reason you must [illegible] make you a CHEAP [illegible]

$2.50 ON RE[illegible]

SUCTION PLATES AND ADHESIVE PLATES $4.[illegible]

I had twenty-[illegible] by Dr. Schiffman [illegible] have since had as [illegible] made, and they fit [illegible] tight that it is [illegible] ... highly of Dr. Schiffman [illegible] and advise every one [illegible] to patronize him.

MRS. E. J. KELLOGG, [illegible]

We refer you to the [illegible] National Bank, and the [illegible] and Trust Co., as to our [illegible] responsibility. We have been [illegible] and have the largest dental [illegible] Coast.

NO BOYS OR [illegible]

To experiment on you, [illegible] ceived by persons [illegible] guaranteed. Ask [illegible] liable to be in use [illegible] one or two years.

Schiffman Method [illegible]

207 N. Spring, over [illegible] Also open evenings [illegible] noons. See specimens of [illegible] work at our entrance.

HAWLEY, KING & [illegible]

Columbus, Moyer and [illegible]

Blaney's




## ORDINATION OF BURDETTE.

*Right Happily Performed at the Baptist Temple.*

*Denominational Bickerings are Buried and Forgotten.*

*Burdette's Ready Wit Solves All Theological Puzzles—"Preach the Word."*

Rev. Robert J. Burdette was ordained as pastor of the Temple Baptist Church last night after a series of sessions lasting through the entire day, with brief intermissions. The ceremony was performed according to the church traditions, and was conducted without the slightest sign of the criticism which has been heard in Baptist circles since the calling of the council which took yesterday's action.

The morning session was by long odds the warmest of the day. The irregularities of the calling of the council were discussed with considerable fervor; but the trouble was finally smoothed over by the election as moderator of Rev. C. E. Douglas of Pasadena. The recognition services were postponed until afternoon, together with the examination for ordination.

In the afternoon a formal examination of Mr. Burdette and his qualifications for the pulpit was made, as provided for in the usages of the Baptist Church. The usual impossible theological questions were asked, and the wit of the candidate carried him over all the rough places to the occasional discomfiture of his questioners, one or two of whom tried, to use a boy's expression, to "stump" Mr. Burdette. On questions of theology and of pastoral practice, he proved equally ready. Mr. Burdette's pleasing personality and the strength of the man were shown in his talk in the afternoon.

A large proportion of the Temple Baptist congregation greeted Mr. Burdette at both the afternoon and evening sessions. The former was largely occupied by private sessions of the committee to which was intrusted the work of ascertaining if the candidate was the man for the place, a task which took it all the latter part of the afternoon. The report when delivered was favorable. Prayer, music and brief addresses made up the rest of the afternoon's ceremonies, together with a laying on of the pastor-to-be by members of the congregation, all of whom were either satisfied or worsted in their wordy tilt with the pastor on questions of creed. The congregation enjoyed this part of its work hugely, but decorum prevented much manifestation thereof.

In the evening came the ceremony of ordination, and the council came to order at the call of Rev. C. E. Douglas, the moderator, about 7:30 o'clock. Clerk Rev. A. L. Wadsworth read the minutes of the preceding meeting for the benefit of those who were not present in the afternoon, and Rev. M. B. Shaw of San Bernardino was introduced to offer the invocation.

Scripture reading by Rev. A. F. Kendall of this city followed at the conclusion of which prayer was offered by Rev. C. H. Hobart of Pasadena. [illegible] Bacon then rendered a pleasing [illegible]

[illegible] extended sermon on the pastor's [illegible] was next delivered by Rev. J. [illegible] mett of Santa Ana, who [illegible] for brotherly love in the form [illegible] al work in the ministry.

C. C. Willett of Orchard Avenue [illegible] Church, then ordained Rev. [illegible] J. Burdette, and offered the [illegible] mary prayer, whereupon Rev. A. [illegible] Frost of Minneapolis, formerly of [illegible] Orchard Avenue Church, and a [illegible] of commanding physique, of magnificent voice and reserved but forceful delivery, performed "the laying on of hands" ceremony, giving a charge to the candidate. He was assisted by Rev. W. B. Hinson of San Diego. Rev. Frost's remarks were of the plain, common-sense order. He enjoined Burdette to preach the word; credited him with unusually attractive powers in the matter of presenting it, but reiterated adhesion to the word, as written, notwithstanding the strong temptation that exists for every minister to preach on the gentler side of the religious life. The full rounded doctrine of Christ and the conversion of souls, Dr. Frost charged the candidate to strive especially for. "Spurgeon was a preacher of this class," said Dr. Frost. "Never be ashamed of being a Baptist. Be frank, honest, manly, as you have always been. What there is in you is a Baptist (Laughter.) I'm ashamed of a Baptist who is ashamed to be a Baptist." In conclusion Rev. Frost prophesied a membership of 1000 for the church inside of two years under Mr. Burdette's pastorate.

Prayer was by Miss Jessie Goodwin following, and Rev. Mr. Hinson of San Diego was then called upon for the charge to the church, which he proceeded to deliver in very unequivocal terms. The need of supporting the pastor and of pushing the church along by dint of holding it back by petty bickerings and fault-findings with the pastor, who is human and therefore not infallible, was a point upon which Rev. Hinson laid particular stress. Many thought he was talking with the Smale and Ward cases in mind, which was probably the fact. The brief his plea was for more Christian charity inside the church, as well as outside it, and the talk was received in the right spirit.

Rev. F. F. Taylor of Riverside then [illegible] metamorphically and actually [illegible] and of fellowship to the new pastor and his church, and Pastor Burdette delivered a benediction when the meeting was closed.

## LED AS HE CHOSE.

### Former Presbyterian Minister Succumbs to Tuberculosis Without Having had Medical Treatment.

Rev. Marcus G. Cannon died at an early hour yesterday morning at No. [illegible] Clay street without having been [illegible] ded by a physician. The Coroner [illegible] in charge of the remains and sent [illegible] to Pierce Bros.' undertaking establishment, where an inquest will be held today. The autopsy yesterday disclosed the fact that death had resulted [illegible] of tuberculosis. The adopted daughter of the deceased stated that he had always opposed her wish to send for a physician during his illness, and she [illegible] as he desired. A short time before his death, however, she summoned a doctor, but by the time he arrived the patient had breathed his last.

Rev. Cannon was a native of England and at the time of his death was [illegible] years of age. Until about twelve years ago he was a minister of the Presbyterian church. For the past [illegible] years he had been preaching the [illegible] along reform lines," as his daughter expressed it. He was not a member of any secret organization, [illegible] leaves no relatives except his son, who is in Florida. He had been [illegible] State fifteen years.

## ORDINATION OF BURDETTE.

*Right Happily Performed at the Baptist Temple.*

*Denominational Bickerings are Buried and Forgotten.*

*Burdette's Ready Wit Solves All Theological Puzzles—"Preach the Word."*

Rev. Robert J. Burdette was ordained as pastor of the Temple Baptist Church last night after a series of sessions lasting through the entire day, with brief intermissions. The ceremony was performed according to the church traditions, and was conducted without the slightest sign of the criticism which has been heard in Baptist circles since the calling of the council which took yesterday's action.

The morning session was by long odds the warmest of the day. The irregularities of the calling of the council were discussed with considerable fervor; but the trouble was finally smoothed over by the election as moderator of Rev. C. E. Douglas of Pasadena. The recognition services were postponed until afternoon, together with the examination for ordination.

In the afternoon a formal examination of Mr. Burdette and his qualifications for the pulpit was made, as provided for in the usages of the Baptist Church. The usual impossible theological questions were asked, and the wit of the candidate carried him over all the rough places to the occasional discomfiture of his questioners, one or two of whom tried, to use a boy's expression, to "stump" Mr. Burdette. On questions of theology and of pastoral practice, he proved equally ready. Mr. Burdette's pleasing personality and the strength of the man were shown in his talk in the afternoon.

A large proportion of the Temple Baptist congregation greeted Mr. Burdette at both the afternoon and evening sessions. The former was largely occupied by private sessions of the committee to which was intrusted the work of ascertaining if the candidate was the man for the place, a task which took it all the latter part of the afternoon. The report when delivered, was favorable. Prayer, music and brief addresses made up the rest of the afternoon's ceremonies, together with a quizzing of the pastor-to-be by members of the congregation, all of whom were either satisfied or worsted in their wordy tilt with the pastor on questions of creed. The congregation enjoyed this part of its work hugely, but decorum prevented much manifestation thereof.

In the evening came the ceremony of ordination, and the council came to order at the call of Rev. C. T. Douglas, the moderator, about 7:30 o'clock. Clerk Rev. A. L. Wadsworth read the minutes of the preceding meeting for the benefit of those who were not present in the afternoon, and Rev. M. B. Shaw of San Bernardino was introduced to offer the invocation.

Scripture reading by Rev. A. F. Kendall of this city followed at the conclusion of which prayer was offered by Rev. C. H. Hobart of Pasadena. Rev. Bacon then rendered a pleasing solo.

The extended sermon on the pastor's duties was next delivered by Rev. J. Emmett of Santa Ana, who pleaded for brotherly love in the form of actual work in the ministry.

Rev. C. C. Wilett of Orchard Avenue Church then ordained Rev. Robert J. Burdette, and offered the ordaining prayer, whereupon Rev. A. [illegible] of Minneapolis, formerly of Orchard Avenue Church, and a man of commanding physique, of magnificent voice and reserved but forceful delivery, performed "the laying on of hands" ceremony, giving a charge to the candidate. He was assisted by Rev. W. B. Hinson of San Diego. Dr. Frost's remarks were of the plain, common-sense order. He enjoined the pastor to preach the word; credited him with unusually attractive powers in the matter of presenting it, but required adhesion to the word, as written, notwithstanding the strong temptation that exists for every minister to expand on the gentler side of the religious life. The full rounded doctrine of Christ and the conversion of souls, Dr. Frost charged the candidate to preach especially for. "Spurgeon was a preacher of this class," said Dr. Frost. "Never be ashamed of being a Baptist. Be frank, honest, manly, as you have always been. What there is in me is a Baptist (Laughter.) I'm not afraid of a Baptist who is ashamed to be a Baptist." In conclusion Rev. Frost prophesied a membership of 1000 for the church inside of two years under Mr. Burdette's pastorate.

Prayer by Miss Jessie Goodwin followed and Rev. Mr. Hinson of San Diego was then called upon for the charge to the church, which he proceeded to deliver in very unequivocal terms. The need of supporting the pastor and of pushing the church along instead of holding it back by petty criticisms and fault-findings with the pastor, who is human and therefore not infallible, was a point upon which Rev. Hinson laid particular stress. Many thought he was talking over the Smale and Ward cases in which he was probably the fact. At least his plea was for more Christian unity inside the church, as well as outside it, and the talk was received in the right spirit.

Rev. F. F. Taylor of Riverside then spoke metamorphically and actually in behalf of fellowship to the new pastor of his church, and Pastor Burdette pronounced a benediction when the meeting was closed.

## HOW HE CHOSE.

### Retired Presbyterian Minister Succumbs to Tuberculosis Without Having Had Medical Treatment.

Rev. Marcus G. Cannon died at an early hour yesterday morning at No. 1127 Olive street without having been attended by a physician. The Coroner took charge of the remains and sent them to Pierce Bros.' undertaking establishment, where an inquest will be held to-day. The autopsy yesterday disclosed the fact that death had resulted from tuberculosis. The adopted daughter of the deceased stated that he had expressed her wish to send for a physician during his illness, and she would have done so, he desired. A short time before his death, however, she summoned a doctor, but by the time he arrived the patient had breathed his last.

Rev. Cannon was a native of England and at the time of his death was in his 70th year of age. Until about twelve years ago he was a minister of the Presbyterian church. For the past three years he had been preaching the doctrine of "three reform lines," as his followers expressed it. He was not a member of any secret organization. He leaves no relatives except his brother, who is in Florida. He had been in this State fifteen years.


# FLOODS AND DROUTH.

The earth must have moisture, but too much rain interferes with business, seriously affects transportation, ruins crops, causes rivers to overflow their banks, spreading destruction, death and desolation o'er the land. Witness: the conditions existing in the Mississippi Valley during the past season.

Too little rain causes drouth, burns and parches the soil, makes fields unfruitful by destroying the crops and afflicts untold losses upon the land. Witness: the conditions existing in the New England States during the past season.

Such calamities can never fall on the Imperial Valley. Here it rarely ever rains. Neither is there drought, because the Imperial Canals carry a supply of water abundant to meet all the demands of the soil. Here prosperity must forever reign.

The California Development Company owns the Imperial Canal system and sells the water under permanent contract. It is about to enter upon a harvest of profits that will greatly enhance the value of its stock. Would you participate in these profits? If so, buy now.

## ANNOUNCEMENT

# The California Development Company

**of New Jersey**

Organized under the Laws of the State of New Jersey April 24, 1896.

**Capital Stock $1,250,000. 12,500 Shares; Par Value, $100.00 Each**

Principal Office, 243-245 Washington street, Jersey City, New Jersey.
General Office, 224 Stowell Block, Los Angeles, California.
Chief Engineer's Office, Calexico, San Diego County, California.
Local Offices, Imperial and Hanlon's Heading, California.

This corporation, up to the present time, has been a close one. Three-fourths of the capital stock is owned by five individuals. The extraordinary growth of the business of the company demands more cash capital, and in order to procure the same without increasing the bonded debt of the company, the said owners of three-fourths of the capital stock have agreed to surrender 4000 shares and offer the same for sale to the public, the proceeds of which will be loaned to the company on long time at 6 per cent. per annum for the purpose of paying its floating debt and creating a construction fund to enlarge and increase the capacity of its plant.

The company at present is earning about 15 per cent. upon its entire capitalization and there is no reason to doubt that the earnings will reach 25 per cent. next season. However, it has been deemed advisable, up to this date, instead of declaring dividends, to utilize the income of the company for improving and enlarging the plant.

On the first day of January next, the first dividend will be declared. The basis will be four per cent. per annum for the first year, after which it will be the policy of the company to increase the dividend to eight per cent. per annum. Extra dividends will be declared from time to time as the surplus accumulates.

The business of the company is to develop water and sell the same at wholesale to other corporations for domestic and irrigation purposes. The present capacity of the plant supplies 800,000 acre-feet of water per annum, which is sold to other corporations at 50 cents per acre-foot under perpetual contract.

We deem it unnecessary to go into detail in this statement, but refer to "From Desert to Garden," a pamphlet published by the Imperial Land Company, the general agent for this corporation, which said pamphlet gives a full and complete description of the company's plans and enterprise.

The proceeds of the sale of stock now offered at 90 per cent. of its par value, will enable the company to more than double the present capacity of the plant.

Another source of income, in addition to the sale of water, when developed, is the water power owned by the company, created by drops and falls in its main water conduits, which will, in the future, realize to the company, without diminishing or interfering with the water supply used for other purposes, not less than $250,000 per annum net.

It will be noticed from the financial statement, which follows, that the book value of the stock is now $172, and at the price offered is a bargain.

Subscriptions will be received at the office in the city of Los Angeles, California, 224 Stowell Block, until September 1st, 1903. Draft or check must accompany the order for the amount subscribed for. Subscriptions will be filled in the order received at the office of the company in Los Angeles until the amount of stock hereby offered has been sold. All over-subscriptions will be returned to the remitter.

Respectfully submitted,

R. T. PERRY, SECRETARY. A. H. HEBER, TRUSTEE.

REFERENCES: (By Permission).

The First National Bank of Los Angeles, Los Angeles, Cal.
The American National Bank, Los Angeles, Cal.
The Los Angeles National Bank, Los Angeles, Cal.
The Southern Pacific Company, Executive Department, San Francisco, Cal.
Title Insurance & Trust Company, Los Angeles, Cal.
George M. McKinney, 99 Dearborn street, Chicago, Ill.
Hon. James W. Brock, Montpelier, Vermont.
John W. Belches & Co., 53 State street, Boston, Mass.
New York bank references on application.

## Financial Statement

July 1, 1903

RESOURCES

| | | | | |
|---|---|---|---|---|
| CASH | Cash in bank | | | $ 22,494.96 |
| INVESTMENTS | Mexican Bond | $ 350 00 | | |
| | Mexican Co. Stock | 1,000,000.00 | | |
| | Treasury Bonds | 7.120.00 | | |
| | Imperial Water Co., No. 8 Bonds | 126,880.00 | | $1,134,350.00 |
| PROPERTY, CANALS AND EQUIPMENT | 6070 shares I. W. Co. No. 1 stock | $ 59,459.30 | | |
| | 160 shares I. W. Co. No. 6 stock | 1,800.00 | | |
| | Machinery and Equipment | 60,699.67 | | |
| | Headgate | 9,089.66 | | |
| | Live Stock | 1,214 60 | | |
| | Furniture and Fixtures | 876.39 | | |
| | Hanlon Heading | 26,441.45 | | |
| | Canals, U. S. | 288 667 46 | | |
| | Canals, Mexico | 130,781.89 | | |
| | Farm Land | 61,810.54 | | |
| | Algodones Store Building | 854.99 | | $ 636,645.95 |
| ACCOUNTS | Mexican Co. Advances | $ 382.583.86 | | |
| | Due From Sundry Individuals | 27,055.65 | | $ 409,639.51 |
| NOTES | Personal Notes | $ 1,938.07 | | |
| | Collateral Notes | 279,953 77 | | $ 281,891.84 |
| | Total | | | $2,485,022.26 |

LIABILITIES

| | | | | |
|---|---|---|---|---|
| STOCKS, BONDS, ETC | Capital Stock | $ 1,250,000.00 | | |
| | Bonds 10, 20 and 30 years | 500,000 00 | | |
| | Land Scrip | 20,681.00 | | |
| | Water Warrants | 566.14 | | $ 1,771,247.14 |
| BILLS PAYABLE | Due Sundry Banks | | | $ 75,000.00 |
| DEPOSITS ON ACCOUNT PURCHASE MEXICAN LAND | By Sundry Individuals | | | $ 29,500.00 |
| DEPOSITS ON ACCOUNT PURCHASE WATER STOCK | By Sundry Individuals | | | $ 76,222.05 |
| ACCOUNTS | A. H. Heber | $ 12,209.86 | | |
| | C. R. Rockwood | 3,615.25 | | |
| | W. T. Heffernan | 2,112 48 | | |
| | Imperial Land Co. | 28,708.36 | | |
| | Sundry Individuals | 32,050.69 | | $ 73,691.64 |
| | Undivided Profits | | | $ 459,361.43 |
| | Total | | | $2,485,022.26 |
| | Undivided Profits | | | $ 459,361.43 |
| | Add net cash value of unsold water shares not listed in assets | | | 450,000.00 |
| | Net Surplus | | | $ 909,361.43 |

## Statement of Income and Cash Receipts

MINIMUM FIXED INCOME
(By Contract.)

| | | | |
|---|---|---|---|
| FROM JULY 1, 1903 TO JAN. 1, 1904 6 Mo. | Imperial Water Co. No. 1, Water rent | $25,000.00 | |
| | Imperial Water Co. No. 4, Water rent | 3,750.00 | |
| | Imperial Water Co. No. 5, Water rent | 11,330.00 | |
| | Imperial Water Co. No. 7, Water rent | 6,380.00 | |
| | Imperial Water Co. No. 8, Water rent | 8,900.00 | |
| | Imperial Water Co No. 8, Interest | 3,780.00 | |
| | Interest on bills receivable | 15,000.00 | $ 74,140.00 |
| FROM JAN. 1, 1904 TO JULY 1, 1904 6 Mo. | Imperial Water Co. No. 1, Water rent | 25,000 00 | |
| | Imperial Water Co. No. 4, Water rent | 3,750.00 | |
| | Imperial Water Co. No. 5, Water rent | 5,665 00 | |
| | Imperial Water Co. No. 7, Water rent | 3,190.00 | |
| | Imperial Water Co. No. 8, Water rent | 4,450.00 | |
| | Imperial Water Co. No. 8, Interest | 3,780.00 | 45,835.00 |
| | | | $119,975.00 |

CASH RECEIPTS

| | | | |
|---|---|---|---|
| DUE JAN. 1, 1904 | Land Sale Contracts | $36,500.00 | |
| | Payments on Bills Receivable | 85,000.00 | $121,500.00 |
| | Total | | $241,475.00 |

The earnings of the company are increasing daily, and in all probability will double during the coming year, but the above is the present condition, exclusive of all future sales and increase in business.

FIXED CHARGES, ADMINISTRATION, MAINTENANCE AND DIVIDEND

| | | | |
|---|---|---|---|
| FROM JULY 1, 1903 TO JAN. 1, 1904 6 MO. | Interest on Bonded debt | $ 8,100.00 | |
| | Interest, Other | 2,880.00 | |
| | Administration | 15,000.00 | |
| | Maintenance | 15,000 00 | |
| | Dividend | 25,000.00 | $65,980.00 |
| FROM JAN. 1, 1904 TO JULY 1, 1904 6 MO. | Interest on Bonded debt | $15,600.00 | |
| | Interest, other | 2,000.00 | |
| | Administration | 10,000.00 | |
| | Maintenance | 10,000.00 | |
| | Dividend | 25,000.00 | $62,600.00 — $128,580.00 |
| | Net surplus for the year | | $112,895.00 |

The above is arrived at from figures taken from our books and other information, and a liberal allowance has been made to cover expenses resulting from increase in business.

A. H. HEBER, President.

ATTEST:
R. T. PERRY, Secretary.

NOTE—Call at or send to the office for prospectus and pamphlet "From Desert to Garden." Room 224 Stowell Block, Los Angeles, Cal.

## THE TIMES "ANSWERS BY EXPERTS" SERIES.

(COPYRIGHT, 1903, BY JOSEPH B. BOWLES.)

# Agony in the Desert.

### DESERTED BY THE GUIDES.

HARROWING EXPERIENCE OF PARTY SEEKING BURIED MEXICAN TREASURE CITY — OVERTAKEN BY SANDSTORM. SUPPLIES LOST — AWFUL THIRST BEFORE THE RESCUE.

BY GEORGE W. M'CLUSKY.
(Chief of the New York Detective Bureau.)

WHEN people ask a detective to tell a story they expect a dark-lantern "hist-we-must-dissemble" tale of disguises, clews and crimes. Now that is just the sort of story that no real detective ever told. Even Sherlock Holmes did not tell his own stories, according to his author, but had Dr. Watson for his biographer. I doubt whether Holmes (if such a man had really existed) could possibly have told one of his own stories.

The man who stands at the front door or in the center of a building has no way of telling what that building's size, shape and architecture are. The fellow who stands several blocks away sees it all and can describe it. So a detective would be the worst hand in the world to tell a detective story, and the novelist, who knows nothing of the inside workings of the business, turns out the best tale of detective experiences.

Out in the Mojave Desert, of late, a lot of Japs and Americans have been sweating in what is called a race war. I am more interested in that same war than are most people. For the most terrible experience of my life occurred in the Mojave.

My cousin, Philip Morse, ran a vineyard about twenty miles north of Santa Barbara. I went out to spend a month with him, having heard glowing accounts of the fortunes to be made in vines, and thinking it might pay me better to invest my small capital in such an enterprise than to stay in New York where the avenues to wealth are more crowded. At all events, I resolved to go out and look over the field. There may have been money in vines, if there was, it is still there, so far as I am concerned. I never took any of it out. For, after the experience I am about to tell, I had an irresistible yearning to come back to little old New York. And back I came.

They lived a pleasant, easy life in those days, the gentlemen vine growers of Southern California. I was put up at a Santa Barbara club, and met many delightful people.

### STORY OF BURIED TREASURE.

It was, perhaps, about ten days after my arrival that a railroad man told several of us a story he had had from a Mexican guide in whose word he put much faith. The story in brief was that at a certain point in the Mojave desert lay a buried Aztec city. The Mexican, in company with two Mojave Indians, had blundered across it, had dug away some of the sand and had taken careful note of the ruined place's exact location. They had thus located it because one of the Indians declared it must be a certain lost city which his grandfather had once told him was one of Montezuma's treasure cities. The treasure, he said, was doubtless still there if any one could but dig for it.

Many such stories are afloat throughout Mexico, and the Southwestern states, but this seemed better authenticated than the general run. Moreover, according to the Mexican guide, his particular city lay not 100 miles north of Mojave Junction.

The story took hold of our imaginations (we were most of us young men, with more leisure than judgment,) and the more we discussed it the more interested we became.

At last, to be brief, six of us decided to put up a little money apiece, get burros (little animals that look like something between a donkey and a fluffy gray rabbit,) provisions, a couple of Mojave Indian servants, and, under the direction of the Mexican guide, to make the journey.

"After all," said Bradford, the railroad man who had told the story, "it will be a jolly sort of outing, and even if we don't run into any billion-dollar treasure, we can have a good time for a week and take a good look at a genuine buried city."

In this spirit, apparently, we all set about preparing for the jaunt. But I think in every one's heart was a wild, earnest hope that we'd come back millionaires.

José Concepcion, the Mexican, was to precede us, gather and prepare our impedimenta, etc., and meet us at an agreed time at Mojave Junction, thither we were to go by rail.

Besides Bradford, Phil Morse and myself, the party consisted of Harry Biedermann, a San Francisco newspaper man; William McGrath, a young law student, and an English rancher man named Rowatt.

We met with a setback on our arrival at Mojave Junction. Concepcion was on hand with guides, burros, implements and supplies, but he had been suddenly taken ill the preceding day with a sharp attack of fever. Morse, who was something of a doctor, looked him over and said it would be a fortnight before he would be able to travel.

"But I've got to be back at my office in ten days," objected Bradford.

"I'm due at Chicago in two weeks," chimed in the law student.

The rest of us were equally averse to staying the trip. To tell the truth, the treasure fever was burning in the blood of each of us, and we didn't relish the idea of sitting idly for a fortnight within 100 miles of all that untold wealth.

Bradford at last offered a solution of the difficulty by proposing that we take the Mexican's map of the route and start out at once. He said that by aid of map and compass we could find the place as easily without Concepcion as with him.

One or two of the more cautious objected, but in the end his advice was taken. We had figured out that it might take us three days at most to reach the place, three more to return, and that we could spare three days at the ruins. There would, Concepcion explained, be little digging necessary, as a violent sandstorm (such as doubtless had originally buried the city) had blown much of it bare again. The main work would be to locate the treasure, break in and get it out. Surely, we figured, three days should be enough time for that.

### OFF ON DESERT JOURNEY.

Off we started with our train of burros laden with two weeks' provisions and water and with picks, shovels, shelter tent, etc. They were under the guidance of the two Mojave Indians Concepcion had hired. Have you ever seen a Mojave Indian? He is about the ugliest, meanest specimen of alleged humanity it has ever been my ill fortune to meet.

Concepcion had hired the same two savages as had accompanied him on his former chance visit to the city. But these, it seems, had been warned by some of their medicine men that a curse was on the place, and at the last moment they backed out. So their places were taken by a pair of choice blackguards, of whom Concepcion knew nothing, but of whom we were destined to know more.

These guides had evidently heard the same story of the curse, for they plodded along sullenly, muttering at times to each other in their own guttural lingo and casting black looks at us.

We tramped along hopefully, if wearily, through the grayish sand for the first day. The heat, reflected from the face of the desert, bothered us, the occasional gusts of hot breeze sent sand stinging into our faces, and the cacti stabbed unwary ankles. But every stride brought us a step nearer to our treasure, so no complaint was uttered. Bradford was a giant in size and strength. He marched in front all day, perspiration pouring from his reddened face, and his breath at last coming pantingly. But his tremendous strength bore him along with incredible ease.

We camped for the first night, and in sharp distinction from the reeking heat of the day we almost shivered in the cool darkness. The next morning we were on the march again at dawn. As we started Bradford scanned the slip of paper whereon the rude map was scrawled, studied the compass and laid out the route. He had heard that ordinary cheap compasses sometimes waver, so he had borrowed a big ship's compass before starting. It was heavy and bulky, so when not in use he stuck it into one of the packs the burros carried.

All day we tramped, stopping only for a short lunch. The effort had begun to tell on us all, but most (strange to say) on Bradford. He seemed to have lost weight from the profuse perspiring, and he drank oftener than any of us from the lukewarm water in the big leather canteens.

At dusk we stopped for the night. The tired little burros stood with drooped heads as the two evil-looking guides prepared to unstrap the girths.

We loafed around dejectedly, but Bradford (after consulting the map and compass and slipping the latter back into the pack,) announced gayly:

"If we keep up this pace, we ought to be there by tomorrow night. And then—" waving the scrap of soiled map exultantly—"Then we——"

A scared growl from one of the two sullen guides made us all turn. The Indians were jabbering excitedly at each other, and pointing northward. We followed the direction of their gaze.

### LASHED BY SAND STORM.

There to the north, stretching as far to either side as we could see, a vast black cloud came rolling toward us out of the gathering twilight.

"It's a sand storm!" shouted Biedermann. "Turn your backs to it, shut your eyes and wrap handkerchiefs over your mouths and noses!"

From the Southern Pacific train, on the way to Santa Barbara, a slight sandstorm had struck us as we skirted the Mojave. Though the car windows had quickly rattled shut, sand had had time to leak in and had penetrated hair and clothing. I saw we were in for a far worse visitation.

As the first breaths of breeze heralding the onrush of the storm reached us we crouched, facing southward, to await it. The next instant, breathing became agony, blindness, deafness and every other mortal ill seemed to have combined to assail us. For a period that seemed endless, but which may have been little more than ten minutes, we crouched there, stung, buffeted and lashed by the windswept whips of sand. Then the awful pressure ceased. We shook out the handkerchiefs, gouged sand from our eyes, ears and hair, staggered to an upright position and looked at each other. There in the now almost complete darkness stood our party of six, looking like gray, fantastic sand statues.

"All safe," said Bradford at last, and his voice sounded dry and harsh. "Now for a drink to wet down this limekiln of a throat of mine."

He took a step to where the clump of burros had stood; then he stopped and a roar, more animal than human, broke from his throat. The cry was echoed by nearly all of us.

There was no sign of burros nor of guides.

We could see barely a hundred yards away, in the gloom, and our first idea was that they had strayed or been driven a short distance by the storm and that we could readily find them. But shouts, brief journeys through the uncertain light, and silent ear-straining failed to elicit sight or sound of them.

### SUPPLIES GONE.

"The Indian blackguards!" broke out McGrath at last, stumping back from a fruitless reconnoiter. "They were just waiting for some such chance as this. They butched the burros and as soon as the storm hid them from us they drove the whole lot away. They're two miles off by now, and in this darkness they might as well be two thousand miles for all the hope we've got of catching them. What's to be done?"

"They've got every mouthful of food and every drop of water," panted Bradford. "Our only hope of saving our lives is to make for Mojave Junction. It's sixty miles away, and we haven't a minute to waste if we don't want to die of thirst. It's almost due south and——"

"But which way is 'due south?'" asked Morse. "We were facing south when the storm hit us. But we've turned around a dozen times, all of us, since then. I saw you put the compass back in the burro's pack. How are we to find our way to the Junction? Look at the map and see if you can study out the route."

"The map!" echoed Bradford in new horror. It had been wrenched out of his hand by that first terrific gust of wind.

We were lost. Lost sixty miles out in a desert, without a drop to drink, a mouthful to eat, nor the faintest idea in which direction to go. Moreover, we were already sick with thirst and fatigue.

It would fill a book to tell of our experiences for the next few days. We waited where we were until morning. Then, guided by the sun, we started southward. All day we staggered on, crazy with thirst, our stomachs horribly empty, our feet beginning to blister from the heat.

By the morning of the second day Bradford could not speak. By evening his tongue was black and swollen treble its usual size. So huge had it grown that he could not get it inside his mouth. The rest of us were little better off. Our lips were cracked and swollen. They were dark with congealed blood, and our eyes were bloodshot, our faces drawn with pain and our feet sore to the point of unbearable anguish.

### SORE DISAPPOINTMENT.

Once a dry yell escaped Rowatt's caked lips. He pointed eastward. There, under the pitiless glare of the sun, lay a wide lake. We scrambled madly toward it. Five miles we rushed and hobbled to reach it, only to find it was one of the innumerable "salt pans" that dot the face of the desert. In other words, a dried-up salt or alkali lake, with dry, dirty white sediment lying where water once had been.

Bradford broke down and wept. The rest of us saw only death before us. We took up our horrible march once more. The next day Bradford could not stir. We took turns, three at a time, carrying him. By this time not one of us had the power of speech. Our parched mouths no longer even bled. Every tongue was swollen past the power of speech. Never can I know such torture again as was wracked from every nerve of my body that last day.

I say "last day," for at sunset, as we crawled painfully along with our disabled companion, we struck the railroad tracks of the Southern Pacific, twenty miles east of Mohave Junction.

### RESCUED.

No sight this side of Paradise could equal in beauty those dingy ties and rails. We had blundered onto them by chance, and as we did so we tumbled helplessly, but joyously in a heap at one side of the track.

And there, an hour later, a freight crew found us.

## FOR CLEANING UP VACANT CITY LOTS.

### REALTY BOARD MOVING ON THE RANK WEED CROP.

**Governing Committee Instructed to Confer with the City Council in Regard to an Ordinance Regulating the Evil—Sow Barley.**

A meeting of the Los Angeles Realty Board was held yesterday. In addition to minor business, the board decided to take action toward cleaning up and removing weeds from vacant lots, and to appoint a committee on property valuations.

Secretary Burdett urged upon the meeting the desirability of cleaning up the vacant lots throughout the city which are now disfigured by weeds. He read extracts from ordinances of other cities relating to the subject, and stated the views expressed to him by Health Officer Powers as to the need here for a similar ordinance and for a State law that will compel the assessment of the cost of cleaning lots against the property. Pending legislative action, he suggested that the board supervise the work of immediate cutting of weeds on vacant lots in the better residence portions of this city, endeavoring to enlist the aid of the owners of the property affected, but, failing in that, obtaining funds by subscription from residents in the blocks or streets affected. "I believe that this plan can be put into practical execution at once, if members of this organization will individually enlist the support of their neighbors," said Mr. Burdett. "We can contract with one firm or with individuals to do the work in a uniform way, and the results will no doubt soon create a demand for its extension. After the first heavy rain or whenever it is possible to plow, our contractor can prepare the lots for seeding. Barley, peas, or any uniform forage crop, will not only present an attractive appearance during the tourist season, but such a crop can be systematically gathered and sold."

Vice-President Merrill and other members indorsed the ideas set forth by the secretary.

Several members suggested that the City Council should be urged to pass an ordinance dealing with this subject, and on motion, the Governing Committee was instructed to prepare such an ordinance for submission to the Council.

A resolution was also adopted, providing for a committee of nine members from which three should be selected to act as appraisers of property when their services were requested.


Judge a Shoe

By the leather of which it's made; judge the leather by the label (shown below) that identifies it as Wolff's Ideal Leather. The leather that keeps the feet cool in summer, warm in winter. Makes heavy shoes soft, light shoes strong. Made in kid, calf, goat, colt or cow hide. Write for booklet "How to Buy Shoes."

WOLFF PROCESS LEATHER CO., Philadelphia.

THIS SHOE IS MADE OF Wolff's Ideal PATENTED LEATHER

FREE TO MEN

10 Days' Trial Dr. Lawrence's Wonderful New Perfected VACUUM DEVELOPER AND INVIGORATOR with new patented improvements (SOLD ONLY BY Us.) It quickly and permanently restores lost strength, cures Varicocele, Stricture, Prematureness, Prostatic Troubles and Strengthens and Develops Debilitated Organs. A simple home treatment. Sells for $12

Write or call for illustrated book. It shows male system and explains our special treatment. Sent plain sealed, FREE. The old instrument as shown on the right and as advertised by others, we sell for $5.00.

Write For Full Explanation.

HEALTH APPLIANCE CO., 6 O'Farrell St., San Francisco.

E. H. MOYLE ENGINEERING AND EQUIPMENT CO.

Complete plants designed and installed. Machine drawings, mapping, specifications, etc.

Room 819, O. T. Johnson Building, Fourth and Broadway, LOS ANGELES, CALIFORNIA.

USE California Cream of Lemon INSTEAD OF SOAP.

PHILLIPS, TAILOR Summer sale Now On. 318 South Spring Street.


SEALED PROPOSALS WILL BE RECEIVED at office of Treasurer Pacific Branch, N.H. D.V.S., Soldiers' Home, Los Angeles county, Cal., until 12 o'clock m., August 17, 1903, and then opened, for construction of an additional wing to Hospital and Detention Ward, in accordance with instructions, plans and specifications, copies of which, with blank proposals and other information, may be had upon application to T. J. COCHRANE, Treasurer.

SEALED PROPOSALS WILL BE RECEIVED at office, of Treasurer Pacific Branch, N.H. D.V.S., Soldiers' Home, Los Angeles county, Cal., until 12 o'clock m., August 17, 1903, and then opened, for repairing floors in Barrack D, in accordance with instructions, plans and specifications, copies of which, with blank proposals and other information, may be had upon application to T. J. COCHRANE, Treasurer.


# TOMORROW IS THE DAY

—OF THE—

# Executor's Auction Sale

OF CHOICE BEACH LOTS

## Commencing August 15th, 1903

TIME TABLE

Cars leave Fourth Street over the Los Angeles Pacific as follows:

| | A. M. |
|---|---|
| 6:40 | |
| 7:40 | |
| 8:40 | |
| 9:00 | |
| 9:30 | |
| 10:00 | |
| 10:30 | |
| 11:00 | |
| 11:40 | |

Regular trains over the Santa Fe.

AT 12 M. SHARP

DON'T BUY anywhere until you have examined our property. It will pay you many times over, as the lots will necessarily go cheap—being sold to close the estate of Col. Blanton Duncan. There are no "strings" to these lots, and every lot offered will be sold without reserve. You should plan to be there. Take the Playa del Rey and Hermosa Beach cars and get off at Shakespeare Beach.

TIME TABLE

Cars leave Fourth Street over the Los Angeles Pacific as follows:

| | P. M. |
|---|---|
| 12:40 | |
| 1:00 | |
| 1:30 | |
| 2:00 | |
| 2:40 | |
| 3:40 | |
| 4:40 | |
| 5:40 | |

Regular trains over the Santa Fe.

Refreshments will be served free during the day. Reserved seats for ladies. Half fare rates over Los Angeles and Pacific, and tickets can be obtained at our office only.

PHONES: HOME 1430 MAIN 1430

Burbank & Baker 114 South Broadway

RHOADES, REED & CO., Auctioneers.



Special This Week

30 Suits To Order $25.00

The season's profits depend upon having the best workmen when the rush is on.

Keeping my best men in readiness by keeping them busy now.

$30.00 SUITINGS $25.00

Just like paying you $5.00 for letting us get to work on your Fall Suit a little earlier than you intended.

Very best of tailoring, of course—and a splendid variety of fabrics to choose from,

B. GORDAN

.....TAILOR.....

104 SOUTH SPRING

HAVE been treated by Dr. Schiffman years. I have tried all his methods and can say unhesitatingly dentist or physician has ever op with such success or skill. In ing my teeth he did it without any to me. It is a great pleasure to me to recommend his his method of treatment. MILO M. POTTER Prop. Van Nuys Hotel and Hotel Potter, Santa B

Ten years ago a reputable D. D. S. of Va. told me that a molar tooth could not be satisfactorily saved and that it would ably not be of service for one year. It has not only served ten years, as Dr. Schiffman saved and crowned it, and comp speaking without pain. I sing his praise. L. M. ANDREWS, Pastor M. E. Church, Cor. 6th and Mateo Streets.

On account of some unfortunate experience I had in the tion of my teeth I became a great coward in this respect. Schiffman extracted one of my very refractory teeth without me one particle of pain. D. K. TRASK, Judge Superior Los Angeles.

Dr. Schiffman extracted a tooth for me absolutely without His advertising phrase, "Didn't Hurt a Bit," is literally true. R. D. HOLABIRD, Pacific Electrical Under Nadeau, First St.

EVERAL years ago Dr. Schiffman some crown and bridge work for which has proved entirely satisfa The work was done painlessly and great skill. It gives me great pl to recommend him. IRVING R. SMITH, L. A. Times.

Dr. Schiffman has put in almost an entire upper bridge for me. The bridge is in every respect, and I can use it as well as my natural teeth. The work was done and painlessly done. J. P. WILL, 901 West Pico.

Dr. Schiffman pulled two of my wisdom teeth, and it didn't hurt a bit; on the contrary, the sensation was pleasant. GUY L. HARRISON, Vice-Pres. World Pub. Co.

It is with pleasure that I state that I have had several teeth filled by Dr. Schiffman and that he filled and extracted the nerve and filled the root of one of my teeth and put on a porcelain crown, which cannot be distinguished from a natural tooth, all of which was done without pain. JUDSON R. RUSH, Of Davis & Rush, Attorneys, 2 Temple Block.

I have had porcelain crown work and some filling done, also had two teeth out extracted by Dr. Schiffman, and take great pleasure in recommending him to all those wishing dental work done without pain. MRS. C. F. W. SCHRAMM, Mother of Paloma Schramm, Cor. Austin and Wilcox Aves.

Dr. Schiffman has put in a very satisfactory piece of bridge work for me and I cheerfully recommend him to anyone in need of dentistry. F. FLORENTINE, 1535 North Main St. County and City Criminal Photographer.

About a year ago I had a solid gold bridge put in by Dr. Schiffman. The work was absolutely painless, and has proved entirely satisfactory, and I cannot say too much in praise of the doctor. GUS HASLER, 725 W. First St.

Dr. Schiffman extracted my teeth and replaced same by bridge work. He also filled and filled two teeth, which I thought were too far gone to save. The above work was well done painlessly and is perfectly satisfactory. E. A. FOLLARD, 727 Central Ave.

This is to certify that Dr. Schiffman did some crown work for me seven years ago and the work is as good today as it was when he finished the job. S. J. McKENZIE, Police Officer, 1235 Essex St.

I have had fourteen teeth extracted positively without pain by Dr. Schiffman. L. B. OSBORN, Ocean Park Pavilion.

Have just had a large back tooth extracted by Dr. Schiffman; had been troubled with it but it was only a trifle and gave no pain. FRED A. DAY, Deputy City Clerk.

SCHIFFMAN METHOD DENTAL CO., 107 N. Spring Street. Open Evenings and Sunday Forenoons.



NORTH WESTERN-UNION PACIFIC EXCURSIONS

In tourist sleeping cars Los Angeles to Chicago, without change, daily. Personally conducted parties four times a week. Choice of routes. J. H. Pearman, Assistant Manager, 250 S. Spring Street, Los Angeles. 9721

HYOMEI CURES CATARRH.

Sold under absolute guarantee of cure or money refunded.

DEAN'S DRUG STORE



A Reliable Remedy, proved by thousands of sufferers to be unequaled for dispelling disorders of the stomach and liver, is

Beecham's Pills

Sold Everywhere. In boxes 10c. and 25c.



Ghirardelli's Ground Chocolate

REFRESHING—INVIGORATING.

SNAP SAL

This week w stylish, se made suits made prices window and vinced.

Joe Po 143 S. Spr

"Vicente Portuo

A better Cigar can't be sold for

MAAS, BARUCH & CO.




## BUSINESS

### FINANCIAL AND COMMERCIAL

OFFICE OF THE TIMES, Los Angeles, Aug. 13, 1903.

**FINANCIAL.**

BANK CLEARINGS. The credits exchanged at the Los Angeles clearing-house today were $568,018.64, as compared with $394,089.14 for the corresponding period of last year; the same date, 1901, $561,892.74.

UNIQUE DIAGNOSIS. Henry Clews & Co., a New York banking concern, begin a circular on the present financial situation as follows: "The crisis in Wall street appears to have reached its climax, and from now on improvement may be reasonably expected, accompanied, of course by the usual setbacks incidental to convalescence. Experts seem to agree in diagnosing the ailment which has attacked the stock market with such severity as financial gastritis—the inevitable result of an ill-advised attempt to swallow an immense quantity of indigestible securities. Singularly, the attack has been most severe upon those who took part in this sumptuous meal; but unfortunately, owing to vigorous constitutions and heroic applications of the allopathic or liquidation treatment, the disease did not become sufficiently acute to develop symptoms of hysteria or panic. The unhappy patients have suffered severely by their underlying commitments; nevertheless a valuable lesson has been learned, and experience should have its value for observers and all interested."

JULY FAILURES. Reports to the Review from branch offices of R. G. Dun & Co. in the United States show liabilities of insolvencies during July, $16,781,245. In the same month of last year the defaulted indebtedness was only $6,932,851, and no other July in the past decade showed as severe a record, July, 1896, coming the nearest with liabilities of $15,501,096. Failures numbered 915, against 825 in the corresponding month last year, but prior to 1896 the average was considerably larger than last month. The statistics for July compare with the same month last year in detail as follows: Manufacturing defaults numbered 252, with liabilities of $6,378,761, against 191 failures this year for $2,583,855; trading failures were 619 for $3,571,503, against 534 last year ago, with liabilities of $2,...; other commercial failures, including brokerage, real estate, and transporters, except railways, were 43 this year, number and $6,800,981 in amount of reported liabilities, against 56 last year for $1,557,125. Each division shows more or less increase in liabilities as compared with the same month last year and the corresponding month of other recent years, but it is encouraging to find that the largest difference was caused by a few large combinations in Wall street, due to the speculative situation, rather than to unsoundness in the industrial structure. Eight banks failed with liabilities of $298,300, compared with two for $4,000 a year ago.

Liabilities of commercial failures in the United States for each month are reported below:

| | 1901. | 1902. | 1903. |
|---|---|---|---|
| January | $12,976,979 | $14,312,501 | $11,220,513 |
| February | 16,997,454 | 11,302,020 | 11,287,511 |
| March | 30,454,000 | 8,117,228 | 8,135,464 |
| April | 11,811,977 | 7,528,241 | 6,571,240 |
| May | 12,216,206 | 9,105,040 | 9,599,479 |
| June | 14,626,254 | 10,172,917 | 16,500,555 |
| July | 34,781,245 | 6,932,851 | 7,045,992 |
| August | ..... | 8,068,535 | 9,455,000 |
| September | ..... | 10,631,258 | 8,241,377 |
| October | ..... | 10,854,134 | 10,854,134 |
| November | ..... | 9,278,716 | 9,670,446 |
| December | ..... | 11,941,029 | 12,759,441 |

After the strictly commercial failures are obtained by eliminating as far as possible the defaults due to speculation, it is seen that last month was unusually full of disaster. Nu... the margin above normal is important, but the aggregate has made a rather significant total. It is natural that bad debts should come to the surface at the close of the year, when semi-annual inventories and stock taking discloses weak spots in the business situation. Moreover, there has been in progress such a steady readjustment of values of securities that men in all lines and occupations have suffered a contraction in the margin of profits. Stocks could not fail to feel some pressure outside of Wall street, and it is an indication of the fact that the business world has been severely shaken. In addition to the difficulties more essentially financial, not a little loss has been caused by the delayed work on account of labor troubles. Conspicuous in connection were losses in the building class, which includes builders, and many kindred defaults are associated with the miscellaneous manufacturing failures. The check to development in iron and steel products was due chiefly to the interrupted railroad work, and declining prices. The important industry also added to the difficulties of plants with contracts on hand that could not be filled, while a large number of other concerns embarrassed other firms. After a season of severe pressure the commercial interests of the country have stood the test in a manner to assure well for the future. Confidence has increased, limiting unprofitable extensions, but in the main the more cautious progress is subject to setback.

**REAL BUSINESS TOPICS.**

FRUIT SHIPMENTS. Shipments of citrus fruits from Southern California on Wednesday were 29 carloads of oranges and 4 of lemons. The total for the season, from October, 1902, to date, are 21,424 cars, of which number 2487 carried [illegible].

TOBACCO BUSINESS. The Tobacco Journal, in its review of the tobacco manufacturing industry in the country for the fiscal year ending June 30, says: "The result for the year, considered as a whole, is very satisfactory. In the case of cigars, except small cigars the output shows a greater gain than the previous year over its predecessor, or increase of the former over the latter, but this branch, of course, is not so important in importance the production of smoking and chewing tobacco and of cigars.

| | 1902. | 1903. | Increase. |
|---|---|---|---|
| [illegible] | [illegible] | [illegible] | [illegible] |
| [illegible] | [illegible] | [illegible] | [illegible] |
| [illegible] | [illegible] | [illegible] | [illegible] |
| [illegible] | [illegible] | [illegible] | [illegible] |
| [illegible] | [illegible] | [illegible] | [illegible] |
| [illegible] | [illegible] | [illegible] | [illegible] |
| [illegible] | [illegible] | [illegible] | [illegible] |
| [illegible] | [illegible] | [illegible] | [illegible] |

The total revenue produced by tobacco during the year was less than the previous year by almost eight and a half millions. The total produced was 344,698,772. The receipts from tobacco reached the highest point in the history in 1900-01. Since that time, as shown by the several items have declined, and during the past year have been in about normal condition. There is no likelihood of further change in the rate of consumption.

**REAL PRODUCE MARKETS.**

Eggs became so firm today [illegible] that they were advanced [illegible] board of the Produce Exchange 2½ cents; receipts were very light and demand good. Potatoes

AY

Sale

1903

ME TABLE

e Fourth Street over the Los
geles Pueblo as follows:

P. M.

2:40
1:00
1:30
2:00
2:40
3:40
4:40
5:40

trains over the Santa Fe.

e rates over

4 South
Broadway.

ers.

d by Dr. Schiffman for
tried all his differen
say unhesitatingly
cian has ever operat
or skill. In extrac
did it without any pa
to recommend him a
MILO M. POTTER,
l Potter, Santa Barb
f Va. told me that a
ved and that it would p
an not only served as
owned it, and compared
Pastor M. E. Church, Sou
and Mateo Streets.
perience I had in the extr
d in this respect. Today D
ctory teeth without causi
RASK, Judge Superior Court
Los Angeles.
me absolutely without pai
it," is literally true.
RD, Pacific Electrical Work
er Nadeau, First St.
ago Dr. Schiffman did
d bridge work for me
ved entirely satisfactory.
done painlessly and wit
gives me great pleasure
him.
SMITH, L. A. Times.
bridge for me. The bridge is perfec
ral teeth. The work was prompt
J. F. WILLIS, 900 West Twelfth.
d it didn't hurt a bit; on the con
IBSON, Vine-Free, Herald Pub Co
several teeth filled by Dr. Schiffman
ving result of one of my teeth and
ved from a natural tooth, all of whic
JUDSON R. RUSH,
e & Rush, Attorneys, 8 Rogers Blo
e done, also had ten teeth and some
in recommending his method and wo
MRS. C. T. W. SCHRAMM,
Schramm, Cor. Austin and Wadsworth
e of bridge work for me and I chee
F. FLORENTINE,
y and City Criminal Photographer
by Dr. Schiffman. The work is
ctory, and I cannot say too much in
ation to others. The above work was
me by bridge work. He also treated
ome work for me seven years ago and
of the job.
GUS BASLER, 315 W. First St.
e. To ice Office, 1422 Essex St.
thout pain by Dr. Schiffman.
OBSON, Ocean Park Postmaster.
Dr. Schiffman: had been bothering
D A DAY. Deputy City Assessor.
D DENTAL CO.,
ings and Sunday Forenoons.

SNAP
SALE
This week we
stylish, snappy
made suits at
made prices.
window and
vinced.
Joe Pol
143 S. Spring
Vicente Portuon
ctor Cigar can't be sold for 5 cents
HAAS, BARUCH & CO., Distrib



# BUSINESS

## FINANCIAL AND COMMERCIAL.

OFFICE OF THE TIMES,
Los Angeles, Aug. 13, 1903.

### FINANCIAL.

BANK CLEARINGS. The credits exchanged at the Los Angeles clearing-house today were $568,016.64, as compared with $894,669.14 for the corresponding period of last year; the same date, 1901, $561,992.74.

UNIQUE DIAGNOSIS. Henry Clews & Co., a New York banking concern, begin a circular on the present financial situation as follows: "The crisis in Wall street appears to have reached its climax, and from now on improvement may be reasonably expected, accompanied, of course by the usual setbacks incidental to convalescence. Experts seem to agree in diagnosing the ailment which has attacked the stock market with such severity as financial ill-advised attempt to swallow an immense quantity of indigestible securities. Singularly, the attack has been most severe upon those who took part in this sumptuous meal; but unfortunately, owing to vigorous constitutional heroic applications of the hypodermic or liquidation treatment, the disease did not become sufficiently acute to develop symptoms of hysteria or panic. The unhappy patients have suffered severely by their underwriting commitments; nevertheless a valuable lesson has been learned, and the experience should have its value to observers and all interested."

JULY FAILURES. Reports to the Review from branch offices of R. G. Dun & Co. in the United States show liabilities of insolvencies during July, $14,781,245. In the same month of last year the defaulted indebtedness was only $4,932,851, and no other July of the past decade showed as severe a loss. July, 1896, coming the nearest to it, with liabilities of $15,501,095. Failures numbered 915, against 825 in the corresponding month last year, but prior to 1896 the average was considerably lower than last month. The statistics compare with the same month last year in detail as follows: Manufacturing defaults numbered 253, with liabilities of $6,578,761, against 191 failures a year for $2,568,855; trading bankruptcies were 619 for $3,571,503, against a year ago, with liabilities of $2,-; other commercial failures, inbroker age, real estate, and porters, except railways, were 43 mber and $6,800,981 in amount of ted liabilities, against 56 last for $1,567,128. Each division shows or less increase in liabilities as ared with the same month last and the corresponding month of other recent years, but it is enging to find that the largest difse was caused by a few large ations in Wall street, due to the ulative situation, rather than to soundness in the industrial ns. Eight banks failed with liies of $298,300, compared with two 00,000 a year ago.

ities of commercial failures in United States for each month are ed below:

| | 1902. | 1902. | 1901. |
|---|---|---|---|
| | $12,976,079 | $14,312,591 | $11,220,811 |
| | 10,967,454 | 11,202,629 | 11,287,211 |
| | 10,458,006 | 9,117,723 | 9,130,464 |
| | 11,811,967 | 7,559,341 | 6,571,228 |
| | 12,314,200 | 9,109,840 | 7,599,423 |
| | 10,178,917 | 10,178,917 | 10,595,209 |
| | 16,731,345 | 6,932,851 | 7,035,559 |
| | | 8,068,535 | 9,458,866 |
| | | 10,031,258 | 8,247,271 |
| | | 16,501,594 | 10,680,627 |
| | | 9,276,716 | 9,070,446 |
| | | 11,948,029 | 12,780,461 |
| | | 14,781,245 | 11,220,811 |

After the strictly commercial ed obtained by eliminating as sible the defaults due to it is seen that last month ally full of disaster. Nu- the margin above normal portant, but the aggregate made a rather significant natural that bad debts the surface at the close , when semi-annual in- stock taking disclose ents in the business situ- ever, there has been in such a steady readjustment securities that men in all occupations have suf- a contraction in the mar- stocks could not fail to pressure outside of Wall and it is an indication of that the business world has more severely shaken. In ad- difficulties more essen- not a little loss has by the delayed work on of labor troubles. Conspicuous exception were losses in the ron, which includes builders, kindred defaults are em- the miscellaneous manu- failures. The check to de- iron and steel products was ly to the interrupted work, and declining prices portant industry also added decline of plants with con- that could not be filled while a large number of embarrassed other firms. a season of severe pres- commercial interests of have stood the test in a ers well for the future. has increased, limiting ted extensions, but in the more cautious progress subject to setback.

### REAL BUSINESS TOPICS.

FRUIT SHIPMENTS. Shipments of fruits from Southern ia on Wednesday were 20 carloads and 4 of lemons. The for the season, from 1, 1902, to date, are 21,424 which number 2487 carTOBACCO BUSINESS. The Journal, in its re- manufacturing in- country for the fiscal 30, says: "The result , considered as a very satisfactory. In small cigars the a greater gain than year over its predeage of nicrease the shows the greatbranch, of course, in importance the of smoking and chewing of cigars.

| | 1901-02. | Increase. |
|---|---|---|
| | 258,648,339 | 12,619,526 |
| | 3,703,367,965 | 482,770,774 |
| | 790,452,370 | *120,433,549 |
| | 5,775,510,655 | 264,616,764 |
| | 367,451,880 | 124,068,314 |
| | 2,642,261,944 | 238,943,893 |
| | 8,624,903 | 2,467,509 |
| | 2,851,418,797 | 391,411,207 |
| | 37,671,136 | 3,189,781 |

The revenue produced by to- during the year was less than last year by almost eight and $3,189,781. The total amount produced $37,671,136. The receipts from to- were the highest point in the ever reached. Since that time receipts on the several items have increased, and during the past have been in about nor- manner. There is no likelihood further change in the rate of

### LOCAL PRODUCE MARKETS.

BUTTER became so firm today ...ed that they were advanced ...ound of the Produce Exchange ... 28 cents; receipts were very ... and demand good. Potatoes for fancy stock are very hard to obtain and big prices prevail. Butter and cheese are firm. Other commodities are steady at jobbing prices heretofore quoted.

#### Butter, Eggs and Cheese.

BUTTER—Fancy Board of Trade creamery, per 2-lb. square, 26; valley creamery, 25½; Coast creamery, 25; dairy, 23½@25; cooking, 20@23½.

EGGS—Per doz., fancy fresh ranch, candled, 24@27; case count, not quoted; eastern, candled 22@24; case count, 21@22.

CHEESE — California, Anchor, per lb. 14; California, Young America, per lb., 17; California, 2-pound hand, per lb., 16; Coast, full cream, per lb., 16@17; Domestic Swiss, per lb., 19; imported Swiss, per lb., 28; Edam, fancy, per doz., 3.50; Martin's New York cream, per lb., 16@17; Wisconsin, full cream, per lb., 15½; Magaw, 16@17; MacLaren's Red Rose, 16@17.

#### Potatoes, Onions and Vegetables.

POTATOES—Early Rose, per 100 lbs., 1.40@1.60; new white, 1.40@1.60; Snowflake, 1.20@1.30; new sweet potatoes, per lb., ¾.

ONIONS — Silverskins, 75@85; reds, 90@1.00; yellow, 60@1.00.

VEGETABLES—Beets, per cwt., 50@75; asparagus, 75@; cabbage, 75@85; carrots, 50@60 cwt.; green chiles, 10 per lb.; dry chiles, per string, 40@50; lettuce, per sack, 25@50; parsnips, 50@1.00 per cwt.; peas, 3@4; radishes, per dozen bunches, 10; garlic, 4; watercress, 25 per dozen; spinach, 30@35 per dozen; cucumbers, per box, 25@30; tomatoes, 50@1.00 per box; summer squash, 1.25@1.40; egg plant, 4@5 per lb.; string beans, 2@3 per lb.; corn, per sack, 1.00@1.50.

#### Beans and Lentils.

BEANS — Pink, per cwt., 2.50@2.75; Lady Washington, 3.50@3.75; small white, 3.75@4.00; Limas, 4.50@5.00; Garbanzos, 2.75@3.00; field peas, 2.50; lentils, 3.00@7.50; horse beans, 2.50.

#### Sugar.

SUGAR—Prices are based on sacks of 100 lbs. Bbls. cost 10c. ½ bbls. 25c. boxes 50c and 50-lb. bags 30c per 100 lbs. more. Beet sugar, 5.67½; cane sugar, 5.72½; cube, 5.97½; powdered, 5.87½; confectioners' A, 5.72½; extra C, 5.57½; Golden C, 5.42½; D, 5.02½; Magnolia A, 5.32½; tablets, ½ bbls., 6.22½; boxes, 6.47½.

#### Dried Fruits, Nuts, Raisins.

DRIED FRUITS—Apples, evaporated, choice to fancy, 7½@9; apricots, 6@8; peaches, fancy, 7@9; choice, 5@7; pears, fancy evaporated, 5@6; prunes, pitted, 7@8; prunes, choice, 3½@4; fancy, 6@8; dates, 5@7; new crop, 7@10; figs, sacks, California, white, per lb., 6@7; California, black, per lb., 5@6; California, fancy layers, per lb., 9@11; imported Smyrna, 9@9.

RAISINS—Fancy Clusters, per box, 2.50; London Layers, per box, 1.60@2.00; loose, 6½@7 per lb.; Seedless Sultanas, 5@7½.

NUTS — Almonds, paper-shell, 14; softshell, 12@13½; hardshell, 10@12; Brazils, 11; filberts, 12@14; peanuts, raw, eastern, 6½; roasted 8½; California, choice raw, 5@6½; California, fancy raw, 5½; California, roasted, 7@7½; walnuts, softshell, first grade, 14@15½; hardshell, first grade, 12@13; pinones, New Mexico, 7.

#### Honey and Beeswax.

BEESWAX—Per lb., 25@30.

HONEY—Per lb., in comb, frames, 11@14; extracted, 5½@7.

#### Fresh Fruits and Berries.

LEMONS—Per box, choice to fancy, 1.00@2.00; fancy, 2.50@3.25.

ORANGES—Navels, per box, 2.00@2.50; Valencias, 1.75@2.25; seedlings, 1.00@1.25.

GRAPE FRUIT—Per box, 1.00@1.50.

LIMES—Per 100, 50@1.25.

APRICOTS—Per lb., 2@2.

COCOANUTS—Per doz., 75@1.00.

BANANAS—Per lb., 4@5.

PINEAPPLES—Per doz., 2.50@4.00.

CANTALOUPES—Per doz., 30@75.

WATERMELONS—Per doz., 1.00@2.00.

FIGS—Per lb., 10@12.

STRAWBERRIES—Per box, fancy, 70@; common, 40@.

RASPBERRIES—Per box, 60@.

BLACKBERRIES—Per box, 40@.

LOGAN BERRIES—Per box, 40@.

PEACHES—Per box, 25@75.

GRAPES—Per box, 75@1.25.

APPLES—Per bbl., 1.00@1.25.

PEARS—Per box, 1.25@1.50.

PRUNES—Per box, 40@75.

PLUMS—Per box, 25@1.00.

OLIVES—Per gal., green, 75@90; black, 85@1.25.

#### Flour and Feedstuffs.

FLOUR—Per bbl., local extra roller process, 3.50@4.00; northern, 4.60; eastern, Pillsbury's Best, 6.25; lower grades, 4.50@4.80; graham flour, 2.90@3.40 per cwt.

CORNMEAL—2.50@2.60 per cwt.

ROLLED BARLEY—1.90.

CRACKED CORN—1.55.

BRAN—1.25.

FEED MEAL—1.60.

#### Live Stock.

HOGS—Per cwt., 4.00@4.40.

CATTLE—Per cwt., 4.00@4.50 for prime steers; 3.50@4.25 for cows and heifers; calves, 4.00@5.00.

SHEEP—Per head, wethers, 4.25@4.50; ewes, 3.00@4.00; lambs, 3.00@3.50.

#### Provisions.

LARD — Pure, per lb., Silver Leaf, tierces, 9¾; Comp. lard, tcs. pas., 5@5¼; anselene, 8¾; Rex, tierces, 10½; Whilte Label, tierces, 10¾.

HAMS — Per lb., Rex, 16; California, 10; Winchester, medium, 16; do., small, 16½; Premium, 16½; skinned, 17@17½; Gold Band, 16½; mild cured, 14½.

DRY SALT PORK — Per lb., clear bellies, 12½@13½; short clears, 11½@12½; clear backs, 11½@12½.

DRIED BEEF—Insides, 15@16½.

PICKLED PORK—Per bbl., Sunderland, 27.00; Rex breakfast, 18½; Winchester, medium, 16½; light, 17½; Empire, 15; Premium, 17½; Diamond C, 15½; 4'er, 13; Gold Band, 21½.

#### Fresh Meats.

BEEF—Per lb., 7½@7¾.

VEAL—Per lb., 8@10.

MUTTON—Per lb., 8@12; lamb, 10.

PORK—Per lb., 9½.

#### Poultry.

POULTRY—Dealers pay live weight for stock in good condition: 12@14 per lb. for poultry; ducks, 10@13; for turkeys, 15@19; geese, 11@13.

COLD STORAGE — Turkeys, 20@22 per lb.; hens, 16@17 per lb.; ducks, 14@15 per lb.

#### Game.

GAME—Rabbits, per doz., 1.25@1.50; doves, per doz., 1.00@1.25.

#### Hay and Grain.

BARLEY—1.00.

OATS—1.35@1.40.

CORN—1.50.

WHEAT—1.00.

HAY—Barley, 10.00@13.00; alfalfa, 10.00@11.50; tame oat, 12.00@13.00; wheat, 10.00@13.50.

### NEW YORK MARKETS.

#### SHARES AND MONEY.

[BY THE ASSOCIATED PRESS—P.M.]

NEW YORK, Aug. 13.—The recuperative forces in the stock market gathered resources today, with the result of a buoyant uprush in prices on a very animated buying movement. There was activity during the forenoon of the market that promised the largest day's business for the year. The market afterwards showed some signs of wariness at the rate of the movement. The recovery was the result of a series of incidents, rather than of any one development. Natural reaction from the recently-prevailing extreme despression was an important factor. The mere sentimental effect of the recovery after the gloom and apprehension that have prevailed so long in Wall street was considerable. Immense relief from the constant threat of forced liquidation or bankruptcy, which, it is not unfair to assume, has been hanging over some houses, early predisposed the whole financial community to take a more cheerful view of prospects. Where efforts for a long time past to market securities have met with almost no demand, there was substituted a lively and urgent demand for stocks and bonds of all grades today. The urgency of some of the buying and the violent advances in prices showed clearly enough that efforts to depressed shorts to cover their contracts before the rebound carried prices beyond their reach were an important element in the market. Bidding up of prices by opposing professionals to force higher prices out of the bears was another palpable influence. But it was evident beyond this that there was a large and substantial buying element in the market, which was taking over stocks of all classes with freedom and confidence. It is not to be presumed that the buyers have so suddenly changed their opinion of the financial and business outlook. But the conviction has been growing that the long decline in prices has been more than sufficient to reflect the unfavorable factors in the situation, and that the necessities of the money situation have been forcing the selling of securities below their true value. The event proves the contention of those who have maintained that there was a large waiting demand for stocks, which would come into the market freely when the liquidation seemed to be concluded, and prices definitely turned upward. The taking over of the Seaboard Air Line in the interest of Rock Island had a stimulating effect upon speculative imagination. It furnished proof that not all the large interests were hard pressed to hold their undigested securities and that the financial necessities in some quarters might prove the opportunity in others for extending influence and consolidating control. Rock Island itself, as well as Southern Railway, Illinois Central, and Louisville and Nashville, all shared in the day's strength, reflecting the impression that the new arrangements tend to community of interests in the Southern railroad field. A number of stocks of minor railroads, supposedly available for absorption by more powerful neighbors, were strong. The feature of the day was Reading. Its sensational rise of 5% gave rise to many rumors regarding new projects, division of control and guarantee of dividends. A very favorable showing of July net earnings is expected for the road, as well as for other coalers. Baltimore and Ohio's increase in July net of $211,625, more conserving nearly half the gross increase, helped the soft-coal group. But the rise in prices was so comprehensive as to require no specification. The United States Steel stock did not share fully in the day's strength, although they were bought on a large scale. The conference of members of the Senate Finance Committee with the President gave rise to assumptions regarding the scope of plans for financial legislation, which were used with effect to further the advancing tendency of prices. The buying movement showed some signs of exhaustion at the last, and the market closed irregular and below the best. Bonds were strong. Total sales, par value, $4,245,000. United States bonds were all unchanged on the last call.

#### Closing Stocks—Actual Sales.

| | | | |
|---|---|---|---|
| Atchison | 89¼ | So. Railway | 21¾ |
| Atchison pfd | 95¾ | So. Railway pfd | 57 |
| Baltimore & Ohio | 107¾ | Texas & Pacific | 23¼ |
| B. & O. pfd | 96¾ | T. St. L. & W. | 21 |
| Canadian Pacific | 125¾ | T. St. L. pfd | 39 |
| Cen. of N. J. | 198½ | Union Pacific | 92½ |
| Chesa. & Ohio | 52 | Union Pac. pfd | 85 |
| Chicago & Alton | 37 | Wabash | 21 |
| C. & Alton pfd | 82 | Wabash pfd | 42 |
| Chicago & G. W. | 16¾ | W. & L. E. | 16¾ |
| C. & G. W. pfd | 36½ | Wis. Central | 25¾ |
| Chicago & N. W. | 192 | Wis. Cen. pfd | 38¾ |
| Chicago Terminal | 10¾ | Express Cos— | |
| Chicago Ter. pfd | 20¾ | Adams | 221 |
| C. C. C. & St. L. | 76 | American | 270 |
| Colo. Southern | 14¼ | United States | 100 |
| Colo. So. 1st pfd | 51¾ | Wells-Fargo | 195 |
| Colo. So. 2d pfd | 21¾ | Miscellaneous— | |
| Del. & Hudson | 162¾ | Amal. Copper | 44¾ |
| D., L. & W. | 345 | Am. Car & F. | 33 |
| Denver & R. G. | 24¾ | Am. C. & F. pfd | 93 |
| D. & R. G. pfd | 79¾ | Am. Linseed Oil | 10 |
| Erie | 27¾ | Am. Lin. Oil pfd | 32¼ |
| Erie 1st pfd | 68¾ | Am. Locomotive | 28¾ |
| Erie 2d pfd | 50¾ | Am. S. & R. | 34¾ |
| Great N. pfd | 163 | Am. Loco. pfd | 94¾ |
| Hocking Valley | 69¾ | Am. S. &R. pfd | 90¾ |
| Hock. Val. pfd | 83½ | Am. Sugar, R. | 114¾ |
| Illinois Central | 132 | Anaconda M. Co. | 74 |
| Iowa Central | 18 | Brooklyn R. T. | 47¾ |
| Iowa Cen. pfd | 35¼ | Colo. Fuel & I. | 42 |
| K. C. Southern | 22¾ | C. & H. Coal | 158 |
| K. C. So. pfd | 56¾ | Con. Gas | 177 |
| Louis. & Nash. | 103¾ | Gen. Electric | 180 |
| Manhattan L. | 133¾ | Int'l Paper | 11¾ |
| Met. St. Ry. | 113¾ | Int'l Paper pfd | 65 |
| Minn. & St. L. | 97 | Int'l Pump | 45 |
| Missouri Pacific | 97¾ | Int'l Pump pfd | 95 |
| M., K. & Texas | 18¾ | Nat'l Biscuit | 36¼ |
| M., K. & T. pfd | 39¾ | Nat'l Lead | 25 |
| Mex. Nat'l ctfs | 16 | North American | 77¾ |
| N. Y. Central | 122 | Pacific Mail | 39 |
| Norfolk & W. | 45¾ | People's Gas | 97¾ |
| N. & W. pfd | 86 | P. & Steel Car | 30 |
| Ontario & W. | 32¾ | P. S. Car pfd | 80 |
| Pennsylvania | 123¾ | Pull. Palace Car | 212 |
| R. C. C. & St. L. | 43¾ | Republic Steel | 32 |
| Reading | 75¾ | Rep. Steel pfd | 86¾ |
| Reading 1st pfd | 81 | Rubber Goods | 14¼ |
| Reading 2d pfd | 69¼ | Rubber Goods pfd | 46 |
| Rock Island Co. | 24¾ | Tenn. Coal & I. | 49 |
| Rock Island pfd | 62¼ | U. S. Leather | 7 |
| St. L. & 1st pfd | 73 | U. S. Leather pfd | 79 |
| St. L. 2d pfd | 48¾ | U. S. Rubber | 31¼ |
| St. Louis S. W. | 14¾ | U. S. R. pfd | 97 |
| St. L. S. W. pfd | 39 | U. S. Steel | 29¾ |
| St. Paul | 141¾ | U. S. Steel pfd | 91 |
| St. Paul pfd | 170 | Western Union | 82 |
| Southern Pacific | 45 | | |

Total sales for the day, 1,136,700 shares.

#### Bond List.

| | | | |
|---|---|---|---|
| U. S. R. 2s reg | 104½ | Mex. C. 1st Inc. | 18¾ |
| U. S. R. 2s coup | 106½ | M. & St. L. 4s | 97¾ |
| U. S. R. 3s reg | 106½ | M., K. & T. 4s | 84¾ |
| U. S. 3s coup | 106½ | N. Y. C. G. 3½s | 95¾ |
| U. S. navals reg | 104 | N. Y. C. Gen. 4s | 105¾ |
| U. S. navals coup | 105 | N. J. C. Gen. 5s | 128½ |
| U. S. old 4s reg | 139 | N. & W. Con. 4s | 97¾ |
| U. S. old 4s coup | 139 | N. P. 3s | 70¾ |
| U. S. 4s reg | 124½ | N. & W. Con. 4s | 87¾ |
| U. S. 4s coup | 101½ | Reading Gen. 4s | 87¾ |
| Atchison, Gen. 4s | 93¾ | St. L. & I. M. 5s | 111 |
| Atchison, Adj. 4s | 87 | St. L. & S. F. 4s | 94¾ |
| B. & O. 5s | 104¾ | St. L. S. W. 1st | 92¾ |
| B. & O. 3½s | 87¾ | St. L. S. W. 2d | 78 |
| B. & O. Conv. 4s | 100¾ | S. A. & A. P. 4s | 75 |
| Can. So. 2d s | 106 | So. Pacific 4s | 87 |
| Can. of Ga. 1st | 103½ | So. Railway 5s | 112¾ |
| C. of Ga. 1st Inc. | 74 | T. & P. 1st s | 114 |
| C. & O. 4½s | 102¾ | T. St. L. & W. | 78 |
| C. & O. 5s | 116 | Union Pac. 4s | 104¾ |
| C. B. & Q. 4s | 101¾ | Wabash 1st s | 111 |
| C. M. & St. P. 4s | 120¾ | Wabash Deb. A | 59 |
| C. & N. W. 5s | 129 | Wabash Deb. B | 29 |
| C., R. I. & P. 4s | 100 | West Shore 4s | 107¾ |
| C. C. C. & St. L. | 85 | W. & L. E. 5s | 87¾ |
| Chicago Ter. 4s | 85 | Wis. Cen. 4s | 87¾ |
| Colo. & So. 4s | 85 | Cent'l Tobacco | 50¾ |
| D. & R. G. 4s | 91¾ | C. F. & I. | 70¾ |
| Erie Gen. 4s | 82 | Manhattan | 100¾ |
| Fort Worth 1st s | 102¾ | U. S. Steel | 79¾ |
| Hock. Val. 4½s | 104¾ | Rock Island | 70¾ |
| L. & N. Un. 4s | 93¾ | Pennsylvania | 95¾ |
| Mex. Cen. 4s | 79 | | |

#### Boston Stocks and Bonds.

| | | | |
|---|---|---|---|
| Money— | | Mining— | |
| Call loans | 1@1½ | Adventure | 2¾ |
| Time loans | 4½@5 | Allouez | 1¾ |
| Bonds— | | Amalgamated | 44 |
| Atchison 4s | 97½ | Bingham | 30 |
| Mex. Cen. 4s | 79 | C. & Hecla | 625@630 |
| Railroads— | | Centennial | 20¾ |
| Atchison | 89¼ | Copper Range | 65¼ |
| Atchison pfd | 94¾ | Dominion Coal | 84 |
| Boston & Albany | 249 | Franklin | 14¾ |
| Boston & Maine | 202 | Isle Royale | 27¾ |
| Boston Elevated | 137 | Mohawk | 57¾ |
| N. Y., N. H. & H. | 190 | Old Dominion | 32 |
| Fitchburg pfd | 133 | Osceola | 72 |
| Union Pacific | 92¾ | Parrott | 45¾ |
| Mexican Central | 14¾ | Quincy | 88 |
| Miscellaneous— | | Santa Fe Copper | 34 |
| Am. Sugar | 114½ | Tamarack | 190 |
| Am. Sugar pfd | 117 | Trimountain | 73 |
| Am. Tel. & Tel. | 150¾ | Trinity | 15¾ |
| Dom. I. & S. | 28 | United States | 19¾ |
| Mass. Electric | 22 | Utah | 39¾ |
| Mass. Elec. pfd | 80 | Victoria | 2¾ |
| United Fruit | 95 | Winona | 7¾ |
| U. S. Steel | 29¾ | Wolverine | 65 |
| U. S. Steel pfd | 91 | | |

#### New York Money Market.

NEW YORK, Aug. 13.—Close: Money on call was easy at 1@2½ per cent., closing 1½@2 per cent. Time money was firm; sixty days, 3½ per cent.; ninety days, 3 per cent; six months, 3½@4 per cent. Prime mercantile paper, 5@6 per cent. Sterling exchange was steady, with actual business in bankers' bills at 4.83200@4.8225 for demand and at 4.82400@4.8250 for sixty days. Posted rates, 4.83½@4.84 and 4.86@4.86½. Commercial bills, 4.82¼@4.82¾. Silver certificates, 62¾. Bar silver, 52¾. Mexican dollars, 49¾. Government bonds, steady; railroad bonds, strong.

#### Treasury Statement.

WASHINGTON, Aug. 13.—Today's statement of the Treasury balance shows: Available cash balance, $225,852,094; gold, $102,236,238.

### GENERAL EASTERN MARKETS.

#### GRAIN AND PRODUCE.

[BY THE ASSOCIATED PRESS—P.M.]

CHICAGO, Aug. 13.—There was big trade in wheat throughout the entire session, and the firm feeling which prevailed from the start became decidedly strong toward the close, the final figures being at about the best prices of the day. The opening was firm on strong European cables and a continued light movement. September being 1 1-8@1¼c higher, at 80¾@80¾. During the early part of the session, liquidation on all advances was in order, although the sentiment in general was bullish, and this selling had a tendency to check the upward trend of prices. After selling off to 80¾, September began to advance gradually and toward the latter part of the session the market turned extremely strong on good advances in the Northwest markets, due to an advance in the price of flour at Minneapolis. Coupled with the stronger outside markets was the better export demand at the seaboard; both influences started shorts covering, resulting in a strong close. After selling up to 82c, September closed 1½@1¾c higher at 81¾.

The opening in corn was firm, on a good scattered demand, due to higher cables and to the bull sentiment of yesterday, but the weather in the West was reported more favorable for the growing crop and the early firmness was soon dissipated by selling by several commission houses. September closed a shade higher at 52¾@52. Oats moved in sympathy with the leading grains, although the market had some important firmness, based on reports of disappointment in threshing returns and light receipts. The close was firm, September being up ¼ to ⅜, at 33¼@33¾. Provisions held fairly steady, in spite of a bull feature in the large receipts of hogs and a decline of 5 to 10 in prices at the yards. Packers sold pork, and there was some loss shown in that product. The poor demand for cash and increasing stocks of lard, accounting to private estimates, were a bear factor. September pork closed 7½c lower. Lard was higher, and ribs were up 2½.

The leading futures closed as follows:

| | Closing. |
|---|---|
| Wheat, No. 2— | |
| September (old) | 82¾ |
| September (new) | 82¾ |
| December (new) | 82¼@82¾ |
| May | 84@84¼ |
| Corn, No. 2— | |
| September | 52¾@53 |
| December | 53¾ |
| May | 53¼ |
| Oats, No. 2— | |
| September | 33¼@33¾ |
| December | 30¾ |
| May | 36¼ |

Cash quotations were as follows: Flour was steady; No. 2 spring wheat, 82@83; No. 3, 78@82; No. 2 red, 79¾@81¾; No. 2 corn, 53; No. 2 yellow, 54; No. 2 oats, 33¾; No. 2 white, 36¼; No. 3 white, 35¼@36¼; No. 2 rye, 52@52¼; fair to choice malting barley, 56@58; No. 1 flaxseed, 1.02½; mess pork, per bbl., 13.10@13.15; lard, per 100 lbs., 7.75@7.80; short ribs, sides (loose), 7.50@7.75; dry salted shoulders (boxed), 7.50@7.62½; short clear sides (boxed), 8.12½@8.25; clover, contract grade, 12.00@12.50.

#### Grain Movements.

| Articles— | Receipts. | Shipments. |
|---|---|---|
| Flour, barrels | 23,400 | 19,400 |
| Wheat, bushels | 176,100 | 25,700 |
| Corn, " | 113,200 | 128,400 |
| Oats, " | 224,100 | 125,000 |
| Rye, " | 12,500 | ..... |
| Barley, " | 13,200 | ..... |

On the Produce Exchange today the butter market was firm; creamery, 14@19; dairy, 13½@15; cheese, steady to firm, 10@11½.

#### New York Metal Market.

NEW YORK, Aug. 13.—Tin was unchanged in London at £123 5s, while futures were 5s higher at £123 2s 6d. Locally, tin was steady at 28.45@28.55. Copper was irregular in London, spot there closing at 2s 5d lower, at £58 2s 6d, while futures were 2s 6d higher, at £56 7s 5d. Locally, copper was quiet and nominally unchanged. Lake is quoted at 13@13½, electrolytic at 13 and casting at 12.75. Lead was 1s 3d higher in London at £11 2s 6d, but unchanged here, at 4.20. Spelter, quiet in London at £20 5s and in New York at 5.87½@6.00. Iron closed at 51s 7d in Glasgow and at 46s 9d in Middlesboro. Locally, iron was quiet; No. 1 Foundry Northern is quoted at 17.50@18.00; No. 2 Foundry Northern at 16.50@17.00; No. 1 Foundry Southern and No. 1 Foundry Southern soft at 16.75@17.00.

#### Chicago Live-Stock Market.

CHICAGO, Aug. 13.—Cattle—Receipts, 6500, steady; good to prime steers, 5.10@5.60; poor to medium, 2.75@4.90; stockers and feeders, 2.50@4.50; cows, 1.90@4.50; heifers, 2.00@4.75; canners, 1.50@2.60; bulls, 2.00@4.25; calves, 2.50@6.65; Texas fed steers, 1.25@4.75; western steers, 2.50@4.65. Hogs—Receipts today, 32,000; tomorrow, 18,000; slow, mixed and butchers, 5.00@5.60; good to choice heavy, 5.25@5.45; rough heavy, 4.50@5.25; light, 5.25@5.65; bulk of sales, 5.15@5.40. Sheep—Receipts, 14,000; sheep and lambs, steady; good to choice wethers, 3.25@3.55; fair to choice mixed, 2.50@3.25; western sheep, 2.75@3.75; native lambs, 3.25@4.00; western lambs, 4.50@5.50.

#### New York General Market.

NEW YORK, Aug. 13.—Wheat: Spot firm; No. 2 red, 85¾, elevator and 87¾ f. o. b. afloat; No. 1 Northern Duluth, 90¾ f. o. b. afloat; It was bull day in wheat. Stimulated by export buying, higher cables, a strong advance at Minneapolis and evidences of Wall-street support, prices touched the highest point of the year. The close showed 1@1¼ net advance. May 87¾@88¼ closed 88¼; September, 85 3-16@85⅝, closed 86¾; December, 86¼@87¼, closed 87. Hops, firm. Hides, quiet. Petroleum, steady. Coffee, spot quiet. Sugar; Raw, steady; fair refining, 3 3-16; refined, steady.

#### Dried Fruit Market.

NEW YORK, Aug. 13.—The market for evaporated apples continues quiet, but there is little selling pressure and prices are about steady. Common are quoted at 4@3¾; prime at 5¾@6; choice at 6¼@6½; and fancy at 6¾@7¼. Prunes are steady to firm, with coast advices indicating firmness among holders generally, though some business has been reported in futures on the four sizes at a shade better. Apricots are firm on a fair jobbing demand, at prices ranging from 8@8¾ for choice to 10@12 for fancy. Peaches are quiet. Choice are quoted at 7@7¼ and fancy at 8@ 10½c.

#### New York Sugar Market.

NEW YORK, Aug. 13.—Sugar: Raw, steady; fair refining, 3 11-16; centrifugal, 96 test, 3 13-16@4; molasses sugar, 3 15-16; refined, steady; crushed, 5.50; powdered, 5.00; granulated, 4.90. Coffee, quiet; No. 7 Rio, 5½.

#### New York Coffee Market.

NEW YORK, Aug. 13.—Coffee: Futures closed quiet, net unchanged, to 5 points lower. September, 3.75; December, 4.30; March, 4.55; July, 4.80.

#### St. Louis Wool Market.

ST. LOUIS (Mo.) Aug. 13.—Wool, unchanged; Territory and western mediums, 16½@18½; fine medium, 14½@16; fine, 12½@16.

#### Liverpool Grain.

LIVERPOOL, Aug. 13.—Close: Wheat: September, 6s 5¾d; October, 6s 5d; December, 6s 5¾d.

#### Portland Wheat Market.

PORTLAND (Or.) Aug. 13.—Wheat, Walla Walla, 77@79; blue stem, 80@82; valley, 80.

#### Oil Transactions.

OIL CITY (Pa.) Aug. 13.—Credit balances, 1.56; certificates, no bid.

#### Tacoma Wheat Market.

TACOMA (Wash.) Aug. 13.—Wheat, steady. Blue stem, 82; club, 78.

### SAN FRANCISCO MARKETS.

#### GRAIN AND PRODUCE.

[BY THE ASSOCIATED PRESS—A.M.]

SAN FRANCISCO, Aug. 13.—Wheat and barley, strong; oats, easier; hay, weak; bran and middlings, steady; beans, dull; butter and eggs, steady; cheese, firm; potatoes, lemons and limes, steady; fancy potatoes, quiet; onions, easy; green peas, string beans and egg plant, quiet; tomatoes, steady; choice poultry, weaker.

CLOSING QUOTATIONS.

[BY THE ASSOCIATED PRESS—A.M.]

SAN FRANCISCO, Aug. 13.—Flour—Net cash prices for family extras, 4.40@4.55; bakers' extras, 4.00@4.00; Oregon and Washington, 3.90@4.00.

Wheat—Shipping, 1.45@1.46¼; milling, 1.55@1.62½.

Barley — Feed, 1.05@1.07½; brewing, 1.12½@1.17½.

Oats—Red, 1.15@1.25; white, 1.20@1.30; black, 1.12½@1.20.

Hay—Wheat, 11.50@14.00; wheat and oat, 11.50@12.50; oat, wild, 10.00@12.50; barley, 9.50@12.00; alfalfa, 10.00@11.50; clover, 10.00@11.00; straw, 45@60.

Millstuffs—Middlings, 27.00@29.00; mixed feed, 22.50@24.50; rolled barley, 25.00@26.00.

Beans—Pink, 2.90@3.10; Limas, 3.40@3.55; small white, 3.10@3.25; large white, 2.80@3.05.

Potatoes—New, 75@1.85; Merced sweets, 2@3½.

Onions—Fancy, 80; common, 70.

Berries—Strawberries, 2.00@3.00; raspberries, 5.00@6.00; blackberries, 2.00@3.00; huckleberries, 6@8.

Vegetables—Green peas, 2½@3¾; string beans, 2@4; egg plant, 40@60; green peppers, 25@50; summer squash, 60@95; garlic, 2@3; rhubarb, ——; asparagus, ——; cucumbers, 25@50; tomatoes, 1.00@1.75.

Fruit—Fancy apples, 1.00; common apples, 30; crabapples, 25@35; plums, common, 30; fancy, 75; pears, common, 30; fancy, 60; Bartletts, 30@1.10; peaches, common, 30; fancy, 50.

Grapes — Ordinary, 20@1.00; Muscat, 60@1.00; Fontainbleau, 30@50.

Melons—Fancy cantaloupes, 1.50; common, 75; nutmegs, 30@50; watermel

## ROCK ISLAND TRAIN GOES THROUGH BRIDGE.

### TERRIFIC RAINSTORM THE CAUSE OF THE WRECK.

**Trainmen Jump When Shock Comes and are Swept by Raging Waters of Creek into Tree-top—Providential Escape of Passengers.**

[BY THE ASSOCIATED PRESS—A.M.]

TOPEKA (Kan.) Aug. 13.—The engine, mail car and baggage car of the Texas express on the Rock Island, which leaves Topeka at midnight, went through a bridge across Hendricks Creek, near Alma, at 12:30 this morning, killing John Leggett, fireman, of McFarland, Kan., and seriously injuring Engineer John McStean of Kansas City. The baggagemen and express messengers jumped when the shock came and were swept by the waters into the treetops, from whence they were rescued at daylight by William Graves, a fisherman. Graves also found the engineer unconscious and entangled in the limbs of a tree. The engine is in the bottom of the creek out of sight. One car is dangling from the end of the bridge and another is lodged on the bank of the stream, partially under water. That more loss of life did not follow is due to the narrowness of the stream where the disaster occurred. A cloudburst had filled the creek and weakened tre bridge.

Passenger train No. 13, which (the wrecked train had passed at McFarland, was following close and only the prompt action of Flagman McGruder prevented a collision from the rear.

The night was a wild one and the force of the current, the darkness and the driving rain, together with the cries for help of those in the water, combined to make a dismal scene. The rescuing party built fires along the banks, and did everything in their power to locate the men in the water. Some attempted to swim to the unfortunates but some landed in trees, and were compelled to give up. Farmers finally came to the rescue at daylight with boats secured two miles up the stream and hauled to the wreck in wagons.

### MRS. ELIZABETH A. PURDY.

ONCENTA, (N. Y.) Aug. 13.—Mrs. Elizabeth A. Purdy, a sister of the late Collis P. Huntington, died at her home tonight.

## FLASHES FROM THE WIRES.

The Minister of Public Works has ordered a thorough examination of the Berlin underground system in order to determine what steps are necessary to avoid the possibility of a catastrophe such as occurred in Paris.

The cutter yacht Wenonake, owned by Samuel Roosevelt, of New York, a cousin of the President, arrived at New Haven, Ct., yesterday badly damaged, having been in collision last night with the fishing steamer Falcon.

Atty.-Gen. McCarthy yesterday resumed his argument at the hearing before Vice-Chancellor Pitney, Newark, N. J., to show cause why a receiver should not be appointed for the Universal Tobacco Company. He had not concluded his argument when the hearing was adjourned until Saturday next.

John C. Sheehan yesterday denied the story to the effect that he was about to reenter Tammany Hall. Charles F. Murphy, leader of Tammany Hall, said he had no communication, indirectly or direct, from Sheehan.

Jim McCoy shot and instantly killed John Hancock five miles south of Ozark, Mo., the result of a family feud of years standing. McCoy, who is a son of the late Capt John McCoy, was arrested.

Gov. Dockery of Missouri yesterday commuted the death sentence of N. J. Private of Milan, to life imprisonment. He was under sentence to hang on August 29 for killing John Wolf, near Milan.

The Utah Supreme Court yesterday affirmed the verdict of guilty of murder in the first degree against Peter Mortensen and refused to grant him a new trial. Mortensen was found guilty of murdering James R. Hay.

Vice-Admiral Cervera, who surrendered to the American fleet off Santiago de Cuba, has resigned the position of chief of staff in the Spanish navy, to which he was appointed in December, 1902.

The American Kishineff Relief Commission has received from the commission at Kishineff, which had charge of the distribution, a statement of receipts and expenditures and an appeal for further aid. Of the $450,000 contributed, America sent more than one-quarter. Russia gave more than half.

Four miners engaged in placing timbers in a zinc mine at Franklin Furnace, N. Y., were crushed to death by a rock weighing at least fifteen tons.

More than a score of men have been arrested for inflicting severe injuries on at least half a dozen men in a fierce fight at Whiting, Ind. The trouble was an outgrowth of a factional quarrel between members of the Slavic races, laborers for the Standard Oil Company.

Following the announcement that Nelson Morris & Co. will erect a $2,500,000 packing plants at Kansas City, Mo., comes the statement that Armour & Co contemplate the erection of a plant at St. Joesph, Mo., to cost approximately $1,000,000.

Thousands of dollars have been secured from the blacks of Georgia and Mitchell, who claimed that he had also of Florida by a negro named been employed by Senator Mark Hanna to collect money to be used in passing the Ohio Senator's bill to pension the ex-slaves of the South.

Arrangements are being completed for the removal of the Chelsea, Mass., naval magazine here, which is in dangerous proximity to a thickly-populated district, and shipping it to a point within easy reach of the Charlestown navy yard.

Gertrude Ryan of Rochester, aged 10 years, is dead at West Webster, N. Y., from fright. The child had been visiting in the country for her health. She saw a team in the yard, and thought it was running away. She fainted and later died.

A Cheyenne dispatch says Patrick J. McHenry, 20 years of age, whose home is in Newark, N. J., was arrested yesterday on the charge of having murdered John Neilson at Blackfoot, Idaho, eight days ago. McHenry denies all knowledge of the crime, but admits that he passed through Blackfoot last week.

Owing to a political crisis, the Chilean Cabinet has resigned. Important political changes are expected.

It is stated that the pretender to the Moroccan throne, Bu Hamara, who was erroneously reported killed, August 2, has been routed near Taza by the Sultan's troops.

President Shaughnessy of the Canadian Pacific denies the truth of reports that an inside pool existed for the manipulation of that company's shares.

### WHITE'S FINE PAID.

LONDON, Aug. 12.—Arnold White, the author who was fined $500 by the high court for contempt of court in writing an article just prior to Whitaker Wright's arrival in England, which it was alleged was calculated to prejudice Wright's trial, has been liberated. His fine was paid by public subscription.

## DWYER BANKRUPT.

**One-time "Napoleon of Wheat Pit" Asks for Relief from Liabilities—His Checkered Career.**

[BY THE ASSOCIATED PRESS—P.M.]

NEW YORK, Aug. 13.—Edward L. Dwyer has filed a petition in bankruptcy with the clerk of the United States District Court. The liabilities are fixed at $374,875 and the assets $176. Most of the liabilities are secured.

Dwyer was born in Connecticut, forty-three years ago, and at the age of 25 went to Mexico, where he realized a million dollars through the development of land and the construction of a railroad. Then he went to Chicago, and entered into wheat speculation, and for some time was known as "The Napoleon of the Wheat Pit." In his wheat speculation, it is said, he made several millions, but finally lost all.

In 1893, he met and married the Duchess de Castellluchia, a New York woman, who many years previously had married an Italian nobleman. The Duchess possessed many acres of orange groves in Florida. She was 73 years of age, and Dwyer 32. Not long after the marriage, Mrs. Dwyer died, leaving an estate of over $3,000,000. She bequeathed only $10 to Dwyer. The will was fought for six years, but finally was admitted to probate by the Surrogate of New York City.

After the death of his wife, Dwyer went all over the West organizing mineral and land companies, many of which are said to have returned vast sums of money to the investors, of which he says he has received little, or nothing.

In 1900 Dwyer enlisted in the Marine Corps in the Brooklyn navy yard for a term of three years and was sent to Manila, where he was known as the "millionaire marine." After one year's service, he was honorably discharged.

## WATERMELON DISPUTE RESULTS IN DEATH.

### LEON VIO YORBA, YORBA BOY, QUICKLY KILLED.

**Knocked Down in Scuffle With Cousin, He Gets up, Walks a Few Steps, and then Falls to Rise Nevermore.**

FULLERTON, Aug. 13.—Leon Vio Yorba, aged 20 years, son of Phillipi Yorba, one of the most prominent residents of Yorba for over thirty years, was killed last night while scuffling or fighting with Ramon Cooper, Jr., aged 17, also a son of one of the best-known families in Yorba.

The boys, known and well liked in the community, had never been in any trouble before. They had been "at outs" for several days, and it seems that the trouble started as a dispute over a watermelon. Last night they had a sort of a fight while at work at Peralta, and Cooper delivered a blow which knocked Yorba down. It is stated that Cooper then jumped upon Yorba, though he did not then deliver more than one, if any, blow. Yorba got up and after taking a step or two fell dead. He had not been a very strong boy for several years, but was in good health at the time of his death. The boys are first cousins.

Cooper was arrested at once. The Coroner held an inquest this afternoon, and the jury found that the cause of death was "internal hemorrhage, brought on by fighting or scuffling." Young Cooper will be held until the preliminary examination comes up, which will probably be in another district, as Judge Marquez of Yorba is closely related to both the Yorba and Cooper families.

It is not believed that young Cooper intended any great bodily injury on Yorba.

### IS THIS HOWARD?

Dist.-Atty. Head received a dispatch here this morning from Constable Tom Williams at Talbert, stating he had arrested a man there who he believed was Howard, the escaped convict from Folsom, who was seen in Los Angeles a day or two ago. He answers the description of the outlaw, and the District Attorney instructed the constable to bring him into the County Jail.

### MINOR MENTION.

All arrangements have been completed for the Farmers' Institute at La Habra next Monday.

David Rudnick has sold his tailoring business to J. H. Hanna, recently from New York, and will leave for New York in about two weeks to visit his parents.

### DEAL WITH SANTA FE.

CHICAGO (Ill.) Aug. 13.—[Exclusive Dispatch.] Having secured an independent outlet to the Atlantic seaboard by acquiring a large interest in the Seaboard Air Line, the Rock Island-Frisco interests are said to be seeking an independent outlet to the Pacific Coast. This they expect to accomplish by purchasing an interest in the Santa Fe lines west of Albuquerque.

The Santa Fe people here doubt the correctness of this report, and say that the control of that system cannot be purchased in the open market nor is there any interest with holdings large enough to transfer control of the road. While this may be true, yet it does not preclude the possibility of an interchange of securities between the two systems, whereby the Rock Island might secure equal right over the Santa Fe lines west of Albuquerque. Such an arrangement would be of great benefit to both roads, as the Santa Fe would no longer have to meet the competition of the Rock Island, and the latter would secure a shorter line to Southern California than it now has via El Paso and the Southern Pacific.

### REAL ESTATE TRANSFERS.

FRIDAY, Aug 14, 1903.

Charles C Hurd and Josephine I Hurd to Anna E Goodenow, lot 6, block L, Ninth street tract extension, $10.

C W Hayes and E M Hayes to Alma Genevieve Scott, part of block 221, Pomona, $10.

F H Terry and Hattie S Terry to H S Taggart, lot 15, block C, Clement tract, $10.

F A Nance to Fred H Mason, lot 6, block O, Menlo Park, $10.

Albert S W Timmons and Eliza B Timmons to Los Angeles Investment and Trust Company, lot 218, Wicks subdivision of Garbolino Cooper, South and Porter tracts, $800.

Leon I Sweat to M A Millard, lot 3, block B, Washington street tract, $900.

L L Earnshaw to Charles Kenyon, part lot 3, block N, Mott tract, $3000.

E P Large and Janette L Large to W P Boardman, lot 12, block U, West Los Angeles, $2500.

George L More to L L Earnshaw, part lot 2, block N, Mott tract, $10.

William Stewardson and Jane Stewardson to S Berry, lot 56, Ford tract.

Matilda T Jones to William V Carson, lots 10 and 11, block 4, Pacific Farms tract, $200.

Pacific Land Company to Annie C Carson, lots 12 and 14, block 3, Pacific Farms tract, $200.

Thomas C Spalding and Rose Spalding to Ella Crawford, lot 2, Pasadena avenue tract, $900.

Title Insurance and Trust Company to Mary P Fuller, lots 15 and 16, block 2, Adamas street Arlington Heights tract, $10.

Mrs Mary E Cook and Clarence E Cook to Wm P Trumbower, lot 25, Daily tract, $10.

Title Insurance and Trust Company to Minnie Lindgren, reconveyance of trust property.

John J Lindgren to Minnie Lindgren, lot 5, Childs tract, $1.

George W Crawford and Anna E Crawford to Isabella C Eddington, part lot 156, subdivision of E 12,000 acres, etc., $10.

Title Insurance and Trust Company to Frank M Tyler, lot 5, block J, Harvard Heights, $10.

James C Henderson to Frederic Hanson and Luther Hill, lot 29, block 30, Electric Railway Homestead Association tract, $750.

Title Trust and Insurance Company to Frank Henry Wheeler and Luella Wheeler, reconveyance of trust property.

Pamide E Soulier to A H Hunt, lots 8 and 9, Hafen tract, $10.

Richard W Guse to Catherine Guse, lot 18, block C, Menlo Park, $1.

Hubert K Avery and Elizabeth Avery to Catherine Guse, same, $10.

Joel B Parker and Mary L Parker to Clara W Bunker, lot 9, block 58, of Electric Railway Homestead Association, $1600.

Alexander S Culver and Margaret I Culver to Seward H Kellner, lot 9, Culvera Roxbury Park, $10.

Joseph Augenthaler and Clara A Augenthaler to George Thurner, lots 15 and 16, subdivision of part block 2, Brearley & Sinsabaugh tract, $10.

D B Brearley to Joseph Augenthaler, same, $1.

Edward C Howard and S K Howard to Ulysses G Bridenbaugh, lot 96 G and D, Adams street tract, $10.

James A Keeney to Jane I Nobmann, lot 64 Mattison's High Level Tableland tract, $10.

E F P Abbott and C H Abbott to Jacob P Brockmeier, lots 1, 2 and 3, O'Neil Place, $10.

M W Swingle and Clarissa Swingle to J E Swingle, part lot 72, Alamitos tract, $500.

Union Trust and Realty Company to Charles Victor Hall, reconveyance of lot 14, block12, C V Hall tract.

Charles Victor Hall and Josephine S Hall to Miss Sudie E Phillips, lot 14, block 12, C V Hall tract, $10.

Adalaide B Williamson and E S Williamson to Matilda L Farrar, part lot 28, block 15, West Los Angeles tract, $10.

Fred Riechers to W H Gehrkens, lot 20, block C, Salomon Washington street and First avenue tract, $10.

Cynthia B Thomas and Amelia Bedell to Frank A Johnson, lot 6, block D, San Pasqual tract, $10.

Anna Thayer to William H Kilborn, part lots 1 and 2, block B, Lockwood tract, $400.

Elbert Pinney, Jr. to John S B Nickel, lot 22, Sherman & Pinney's subdivision, $50.

Minnie Bixby (known as Minnie N Bixby and Minneola N Bixby) to Dora G McCollum, lots 8 and 9, block 7, Los Angeles Improvement Company's subdivision, $10.

Manhattan Beach Company to R M Wallace, lot 8, block 75, Manhattan Beach, $10.

B K Rendall and Belle R Kendall to John D Barrie, part lot 4, W W Doolittle's subdivision, $10.

M Mattig Boal and Jas R Boal to Edson J Kline, lots 4 and 5, block 3, Old Clapp Orchard tract, $10.

R Lewis Ashley to Jane B Ridgeway, part lot 1, Rancroft tract, $10.

Robert F Jones and Maria T Jones to Sunset Brick Tile Manufacturing Company, lots 1, 2, 3 and 4, block B, Tilden tract, $10.

W T Willis and Ruby A Willis to same, lots 2, 3, 4, 5, 6 and 6, block A, Tilden tract, $10.

E P Clark and Lucy H Clark to same, lots 8 and 9, block 4, Orchard tract, $10.

Harry Ford and Carrie Ford to W R Hamilton, lot 17, Hamilton tract, $10.

E D Jones and Minnie H Jones to Hermine C Kreuger, lot 22, block A, Electric road tract, $10.

E V Baker to Charles Shipley Lewis, lot 18, block25, Huntington Park, $10.

Alexander C Blair and Louise I Blair to G S Stone and Jessie S Stone, farm lot 127, Amerlown Colony tract, $10.

Henry F Parkinson to James Read, lot 16, block 14, Azusa, $75.

Mrs Hannah E Button and S N Button to Luther McLane, part rancho Santa Gertrudes, $2900.

Abbot Kinney, G M Jones, H R Gage and A R Fraser to Margaret J Smithfi lot 177, block 1, Golden Bay tract, $900.

John H Barbe and Amelia Barbe to Frank J Corbes, undivided one-half interest in part section 24, 1 N 11, $10.

Ralph Rogers to William Franklin Padrick, lot 4, block 32, Highland Park addition, $100.

Jane D King to Lodema Halliday, part lots 7 and 6, Tuttle's subdivision, $10.

State to Mrs Frances M Adams and unknown owner, certificate of redemption in Monte strip and Western avenue, etc.

Providence Savings, Mutual Building and Loan Association to Henry Kuehle, lots 12, 13 and 14, and part lot 15, block 5, Jeffrey tract, $1.

Andrew M Schoch and Helen Schoch to Sadie J Debs, north seventy-five feet, lot 2, Webber, Picher & Martin's subdivision, $10.

Lester L Robinson to J McCoy, lot 6, block 4, Electric Railway Homestead Association tract, $10.

Silvanus White and Malinda L White to Lida J Fountainh lots 29, 31, 33 and 35, Silvanus White tract, $10.

Barker Bros to A Y Myers, part lot 9, Mrs Gleason's subdivision, 227.

Stephen M Woolsey and Naomi Woolsey to Charles A Cole, lots 18 and 19, Ibock N, Ellis View tract, $10.

Redondo Improvement Company to Whitney C Hooker and Kate A Hooker, lot 109, Ocean Beach subdivision, $10.

A M F McCullough and Emma McCullough to Jennie V Mitchel, lot 1 and 2, block 14, Bonnie Brae tract, $6500.

Mary M Meek, formerly Mary M Williams, and W E Meek to Mrs Laura B Scearce, lot 2, block 6, Garvanza, $200.

Rosedale Cemetery Association to Mrs E B Winslow, agreement to care for lot 109, section D, Rosedale Cemetery, $150.

Margaret T Benson and Frank B Benson to Charles E Chapman, part lot 53, Alamitos tract, $10.

Charles E Chapman and Emma A Chapman to Stephen R Culberison, part lot 53, Alamitos tract, $1500.

Frank E King, administrator of estate of Laura King, deceased, to Abbot Kinney, fifty-foot strip portion of rancho La Ballona, $250.

Jose L Guerrero to Francisca Cormac, part lot 9, block 13, R 4, Wilmington, $1.

Bank of San Pedro to Thomas Yorba, lot 3, block 13, R 4, Wilmington, $1.

Bank of San Pedro to Thomas Yorba, lot 3, block 13, R 4, Rudecinda tract, $10.

John H Jacobs and Olive E Jacobs to Miss Emily Phipps and Mrs Fanny Curtin, lot 4, Jacobs tract No 2, $175.

Abbot Kinney, G M Jones, H R Gage and A B Fraser to Louella I Sibley, part lot 7, block 11, Bay View tract, $545.

M J Nolan and Carrie M Nolan to Mrs M A Durkee, lot 42, Rowley tract, $10.

Roman D Sepulveda and Caroline O de Sepulveda to Minerva J Preshaw, lots 7 and 8, block 8, Peck's Grand View tract, $10.

Same to Robert G Breshaw, lots 9 and 10, block 8, same tract, $10.

Wayne W Holcomb to Amanda Holcomb, part lot 19, block 1, Orchard tract; lot 22, block 6, Woltskill Orchard tract, gift.

Daniel Nickerson to Susan E Neal, lots 5, 6, 7, 8, 16, 18 and 19, block 5, Jeffries tract, valuable consideration.

Edward L Rawson to Frances C Simpson, lot 1, block 8, Ramona, $1.

Emily L Coleman to Minnie C Flegler, part block 213, Pomona tract, $2200.

Emma J Paine and Laura Hunt to Corbin E Hyde and Mary E Hyde, lot 7, block 28, Pomona, $10.

Louise Guenther and Fritz Guenther to Wellington Wilson and Henry Ward Wilson, lots 15 and 16, block 56, Electric Railway Homestead Association, $400.

Title Guarantee and Trust Company to Harry V Wheeler, lot 2, block 1, South Woodlawn tract, $10.

Estate of William Lloyd, Giles, order confirming sale to O T Barker, undivided one-eighth of undivided one-half of lot 40 feet on east line of Los Angeles street, south 19.25 degrees, west thirty-two feet, forming common corner of property of William DeCles, Jose Mascarel, et al.

Executor Bullen to Mrs Mary Roach, lots 23 and 24, block 142, Redondo Beach, $10.

M W Findley and Mary E Findley to Henry A Pierce, lot 21, block 6, Urmston tract, $10.

Helen E Dow to G H Fruhling, agreement as to building, etc, on lots 3 and 4, Fruhling Romeo.

Total, $29,631.

### YESTERDAY'S HOTEL ARRIVALS.

ANGELUS—Miss M. Cushing, Miss C. Cushing, Brooklyn; Horace E. Newcomb, Malden, Mass.; Dr. and Mrs. H. J. Stables, Wilmington; J. Cudmore, Chicago; Herbia Darel, Terese Darel, New York; M. M. Tompkins, Jr., San Francisco; John M. Campbell, Philadelphia; T. M. Rarand, J. G. Cannady, Reading; A. E. Blacknar, San Francisco; A. H. Kayser, San Diego; F. F. Weed, San Francisco; John Thomy, New York; Mrs. S. C. Cobaugh, Miss J. Cobaugh, Cleveland; George F. Miller, New York; Rose McMahon, Sadie McMahon, Frostburg, Md.; C. S. Douglas, St. Louis; George D. Walker, San Francisco; R. N. Hood and wife, John W. Hood, Salt Lake; Mrs. B. Scanlon, Miss Jennie Scanlon, Mrs. T. N. Newhall, Miss R. Newhall, San Francisco; K. M. Ruland and wife, Tacoma; William H. Harrison and wife, Miss Isabel-Harrison, Trenton, N. J.; Henry Oliver, Miss Jane Oliver, Robert Oliver, Youngstown, O.; Louis J. Schiller, New York.

VAN NUYS BROADWAY—R. A. Gimpor and wife, Mrs. Alice Seymour, San Francisco; Sid Daniel, Houston, Tex.; L. A. Searl, Denver; Leonard G. Seitz and wife, San Francisco; W. K. Russell, Denver; John Powers and wife, Savannah, Ga.; Mr. and Mrs. R. C. Butler, Aurora, Ill.; M. Danziger, M. Juda, San Francisco; N. J. Rider, Chicago; A. R. Merriman and wife, Denver; F. A. Walker, San Antonio, Tex.; Mrs. J. F. Clark, Miss Blanche Clark, Denver; James P. Haddock, Rev. W. P. Wilson, San Diego.

NADEAU—J. F. Hale and wife, Van Vleck, Tex.; J. Marx, New York; A. N. B. Bradshaw, Gold Roads, Ariz.; William Gooder, Mrs. J. R. Molera, T. H. Williams, Morey Mayer, James E. Burns, William Urquardt, William J. Blatton and wife, W. J. Diaz, San Francisco; F. Sexton, Santa Barbara; Hugo Goldschmidt, New York; W. A. Schwartz, Bisbee; John Butler and wife, Woodstock, Canada; J. J. Irwin, St. Louis; H. F. Dickrow, Stanley Fallman, Edward H. Hall, Sharon, Pa.; John Gallagher, Wabuska; Lodena McWilliams, Addie Marks, Knoxville, Ill.; Guy T. Grover and wife, Bardor, Neb.; Henry Levin, Nogales, Ariz.; J. T. Lowell, Sacramento; Clyde Rychoff, Santa Barbara; Miss H. Henderson, A. E. Ensign, Douglas, Ariz.; D. M. Mauk, Vandalia, Ill.; H. Leadwell, Needles; John L. Boyd and wife, Fresno.

VAN NUYS—George Sutherland, Salt Lake City; J. E. Smither, Huntington, Pa.; Mrs. W. W. Kimball, Washington, D. C.; A. Winnick, Boston; L. I. Crimshaw, Memphis, Tenn.; William W. Edgar and wife, Chicago; P. Callaghan, Ireland; S. Bulkley, Brooklyn; H. C. Lukach, London; Frank C. Taylor, San Francisco; J. M. Druett, Nashville; Peter Soden and wife, John W. Soden, Kansas City; D. C. Jewett and wife, Sioux Falls, S. D.; Jewett and wife, Aberdeen, S. D.; Mrs. N. S. Kaine, N. S. Kaine, Denver; George J. Kaine, Santa Barbara; J. C. Foote, Kinta, I. T.

HOLLENBECK—S. Mitkouski, B. Goldsmith, L. D. Demitiur, D. Laughter, H. H. Buonsse, L. Honigberger, W. W. Seaman, J. E. Thayer, San Francisco; Mrs. T. H. Thomson, Miss T. H. Thompson, New Orleans; E. B. McClure, Jers; A. R. Smith, Portland; W. C. Cope, Kathlee Willard, Elizabeth E. Bauer, Chicago; Miss E. P. Humb, Miss C. P. Foster, Miss Wright, R. S. Howard and wife, New York; D. R. Robus, W. J. Swasey, Pullman; W. J. Maull, N. N. Mungo, C. H. Roasington, Fort Wayne, Ind.; W. O'Brien, Mrs. Blanca Dulton, Kansas City; M. N. Forman, Miss Marie Forman, Miss Rose Forman, Memphis; J. H. Forman, Tonopah; Mrs. L. C. Kaylor, Miss J. Cobaugh, Cleveland; Mrs. Fred Presby, Mrs. G. Adams, Pekin, China; E. Kindey, Dr. A. D. Reynolds, Philadelphia; S. M. Robertson, Cincinnati; Charles F. Fox, U.S.N.; G. M. Burbeck, San Diego; Mrs. T. K. Adams, San Jose; A. D. Tucker, Little Rock; F. A. Salmonn, J. A. Schofield, U.S.A.; Thos. Hazner, U.S.N.; R. D. Wade, Redlands; R. B. Davis, St. Louis; William K. Merskett and wife, Towenda; D. C. Curry and wife, Wooster; William Jarchow, George S. McFadden, C. G. Hury, Sacramento; G. G. Tucker, Kansas City; Byone Willis, Cleveland; Carl Alter, Fresno; E. D. Salmonn, Kansas City; W. R. Taylor, Palo Alto; Georgia Mitchell, Chicago; W. T. Mead, El Paso; C. C. Hall, Albuquerque; T. S. Miller, Brawley; N. B. Turner Milwaukee.

NATICK—Charles Moll, J. M. Cleveland, Minnie Moll, Mrs. Yoe; Mrs. A. Hathaway, Chio; J. Krause, Miss May Ward, St. Louis; J. S. MacNally, Oakland; Edward Watt, Mary Watt, Pueblo; George Burtes, Phoenix; Caroline Brunnell, New Jersey; J. H. Bean, J. F. Patton and wife, Ottowa, Kan.; J. H. Weston, Cherry Hill, N. J.; Ed Porter and wife, Missouri; J. W. Ellis, Eldino, Mo.; Mrs. A. B. Wallace, Lecsburg, Ky.; Mrs. Ada Harp, Lexington; Marie Jewett, Iowa; Mrs. Harvey, Miss Harvey, Sedalia, Mo.; J. Frank Hayes, Bakersfield; C. A. Hant, East St. Louis; John P. Olney, Providence, R. I.; W. G. Roland, A. R. Kollmeyer, Arizona; Mrs. J. Rego, New Orleans; B. F. Andes, San Francisco; James Canady, Phil Olive, Bakersfield; Luke Turnbull, Prescott; R. J. Sicut, Nevada; John Trister, South Ottowa; Ida M. Hustad, Kan.; O. A. Cook, Syracuse, Neb.; D. Hubbard, Olathe, Kan.; S. B. Richardson, Louisville; Mrs. L. S. Cole, Missouri; Miss Frances Wallace, Sedalia; Miss Mame Fraley, Missouri; Harry Gilbert, Gettysburg; Henry Oper, Chicago; Mr. and Mrs. Logan, Thomas C. Logan, Illinois; Charles L. Brown, Cincinnati; W. D. Sampson, Salina, Kan.; J. A. Elmer, N. C. Mahoney, Needles; M. Ryan, Arizona; C. H. Brandenburg, Milan; J. C. Kummel, Texas; Isaac C. Shopshire, Kansas; Miss E. Irish, Aaron Zung, San Diego; H. C. Cosand, New Castle, F. Waterbury, Des Moines.

## MINES AND MINING.

## GREATEST LEPIDOLITE DEPOSITS IN WORLD.

### WONDERFUL PROPERTY OPENED IN SAN DIEGO COUNTY.

**Capital Being Interested in Palagonite Mines—Strike of Immense Gold-bearing Dike Near Kingman Causes Big Rush of Seekers of Wealth.**

Developments of important proportions are soon to be started at the lepidolite mines in San Diego county, where already immense bodies of lithia-bearing rock have been uncovered.

These vast deposits, which are the largest known in the world, are situated near Pala, where is also located the new Indian reservation. Within the past few months intelligent development has opened a ledge of ore that is not only the largest body of the kind known, but which also carries a higher percentage of lithia than any yet found.

Recent discoveries in the property have exposed immense ledges of amblygonite, a lithium aluminum phosphate, that are so unusual as to attract keen attention in scientific circles. Experts from the State University recently spent much time on the property, and prominent chemists are now en route from Germany to inspect the mines.

All grades and qualities of the lithium-bearing muscovite from rose red and lilac to white, are found, and last week in a new working ore carrying bismuth in high percentage was also uncovered.

According to prominent experts who visited the property last week, there are three grades of lepidolite, the best quality carrying from 10 to 12 per cent. lithia, besides from 15 to 40 per cent. phosphoric acid. The second grade averages between 5½ to 7 per cent., while the poorest grade worked shows lithia from 5½ to 2½ per cent. All also carry a high percentage of potash.

Some idea of the importance of this find may be gathered from the fact that the best lepidolite worked outside of the Pala deposits only show a percentage of lithia of from 1½ to 3. In North Carolina, Main and Germany deposits of this character are worked at a profit to the operators.

To the layman the beauty of the ore is its most attractive feature. Shading, as it does, from a silver white to deep lilac and rose red, and impregnated with crystalline plates, the ore is very pretty on the dump, where already several hundred tons are ready for shipment to eastern points.

The uses to which the valuable properties of the ore are applied are varied. The lithia is used in the manufacture of salts and mineral waters. Other properties are used in the manufacture of fertilizer, and it has recently been discovered by a San Diego chemist that the refuse, after all the chemical values have been extracted, furnishes material for an excellent cement.

A company has been formed in New York to take over this deposit, the extent of which has not yet been determined, and it is rumored that the intention is to build large roasting and leaching plants on or near the property for the purpose of extracting the valuable properties at a minimum expense. Representatives of this concern are now on their way from the East, and it is stated that if satisfactory title can be furnished a deal of considerable importance to the manufacturing interests of this section will be consummated.

A number of men are employed on the property under the supervision of Frank Salmon, who is the discoverer and part owner. Much of the work carried on is in the nature of prospecting, and many surprises have resulted. Two drill holes recently driven in for the purpose of determining the width of the vein showed in one place forty-three-feet of ore and in another thirty-three, both drillings being on an angle of about 23 deg. In both holes the ore found showed an average of 6½ per cent. lithia.

### TO DEVELOP PALAGONITE.

San Diego county can boast of another unique deposit that is soon to be opened on an extensive scale. A few miles from Escondido large deposits of palagonite are being opened, and early promise of rivaling the famous deposits of Palagonia, Sicily, Italy.

This property is composed of a series of different colored ledges, each defined and continuous for a length of three full mining claims. The ledges are contiguous, the only line of separation between them being a marked change in their color, which defines one strata from another as perfectly as though they were made up of different material. The ledges vary in width from five to twenty feet, forming altogether a massive and solid belt of purely palagonite material.

The high-grade natural colors are umber, Indian red and sienna. These, in combination with pure white, lavender and ocher, produce every known shade of terra cotta color.

Palagonite is so called from the place it was found in Sicily. It has been found in Iceland and aCpe Verde Islands, but so far as geologists and mineralogists have any information the San Diego depost is the only one on the western continent either in North or South America.

Besides being valuable in building, monumental and decorating work, it is used in the manufacture of paint, paint filler, soap filler, sapolio, tooth powder, face powder, kalsomine, putty and polishing powder.

J. F. Delgado of San Diego, who is one of the largest holders in the property, recently negotiated a deal with San Francisco capitalists for the establishment of a plant for handling the product. Representatives of the syndicate are now on the property with experts and are making a thorough examination, with the intention of expending large amounts on a factory for making various products from the palagonite.

### NEW GOLD FIELD.

Interest in mining circles is at present centered in the new recent discovery of gold-bearing ledges southwest of Kingman, Ariz., where it is reported a new field is being opened that will rival the famous gold-producing camps of Colorado.

R. A. Gurley of Denver, Colo., who is at the Angelus and who is the organizer of a company that has acquired large holdings in the new field, confirms the reports of the richness of the ledges that have been brought to the attention of prospectors only within the past sixty days.

"In all my experience, which covers a period of over forty years," said he yesterday, "I have never seen anything that gave greater surface indications than are shown in the new field. There is a dike of gold-bearing ore that can be traced for several miles, and varies in width from 50 to 300 feet. In places it stands as high as 600 feet above the surface, and careful and numerous samplings show an average value of $20 a ton.

"The ore is a granitic quartz in character, carrying a hematite of iron that is magetic."

Mr. Gurley is the organizer of a company, known as the Sorphesa Gold Mining and Milling Company, which has acquired 992 acres, embracing over forty-one properties. This company has been incorporated with a capitalization of $12,500,000, and is backed by Denver, Boston, New York, Kingman and Los Angeles capital. C. D. Gurley is president and A. F. Judson of this city, general manager.

Since the discovery of the deposit, which, if as claimed by the organizers, will be the greatest gold-bearing body of ore is this part of the country, there has been a rush to the new field. All hotels in Kingman are taxed to their limit, and the arrivals in Kingman are at the rate of 250 a day.

Outside interests of prominence are acquiring territory and already the new company has disposed of holdings to such well-known operators as Dennis Sullivan of Denver, C. W. Mudd, A. A. Bernard, W. G. Brown and others.

Twenty men are employed by the new company, and arrangements have been completed by which it will be possible to obtain 2500 inches of water daily from the Santa Fé.

Mr. Gurley predicts that within a year there will be at least 5000 stamps dropping on the ore of the new field.

SAN FRANCISCO MINING STOCKS.

[BY THE ASSOCIATED PRESS—P.M.]

SAN FRANCISCO, Aug. 13.—The official closing quotations for mining stocks today were as follows: Belcher, 34; Best & Belcher, 1.80; Caledonia, 1.20; Challenge Con., 22; Chollar, 16; Confidence, 1.50; Con. Cala. and Va., 1.30; Con. Imperial, 3; Crown Point, 15; Gould & Gurrie, 36; Hale & Norcross, 45; Justice, 12; Mexican, 1.30; Occidental Con., 27; Ophir, 1.65; Overman, 22; Potosi, 16; Savage, 15; Sag Belcher, 11; Sierra Nevada, 67; Silver Hill, 78; Union Con., 86; Utah Con., 29; Yellow Jacket, 60.


SICK HEADACHE
is generally caused by
CONSTIPATION
BILIOUSNESS AND LIVER TROUBLES
EITHER IS QUICKLY RELIEVED AND PERMANENTLY CURED BY
Hunyadi Janos
THE DOSE
Half a glass in the morning gives prompt and pleasant relief.
Don't be tricked by unscrupulous Druggists with worthless substitutes.

LINOLEUM Large Stock 50c per yd.
CALIFORNIA CARPET CO. 344 S. Broadway

¼ of a Century
of experience teaches us it takes good material, skilled labor, time, brains and money to build a good carriage. All these elements enter into the construction of BUCKEYE VEHICLES.
PARROTT'S, Tenth and Main
Builders and Retailers of Vehicles

OPTIMO
BEST OF THE BEST
OLEAR HAVANA CIGARS
40 Sizes, 10c to 50c Each.
A. SANTAELLA & CO., Makers, Tampa, Fla.
EHRMAN BROS. & CO.
San Francisco, Coast Distributors.

PULSE DIAGNOSIS
GIFT BOOK—A Guide to Health and How to Keep Well. By Dr. T. Fee Yuen and his brother, Dr. T. Lem. Give a diagnosis without asking a question. Costs nothing.
THE FOO & WING HERB CO.,
438 S. Olive St. Los Angeles, Cal.

HUTCHASON
HUTCHASON DENTAL CO.
439½ S. BROADWAY.

Special Bargains
COLUMBIA BICYCLES
LADIES' AND GENTS' BICYCLES
Installments. Old machines taken in trade.
W. H. Whitesell & Co.
604 S. Broadway.

DR. GROSS
SPECIALIST FOR MEN
245½ South Spring Street
HOURS—9 to 12; 1 to 4; 7 to 8

THE LABELS ON SUNSHINE BREAD will give you a $140.00 bedroom suite if you deliver the largest number to us by October 1 t.
PACIFIC PURE FOOD CO.,
Los Angeles.

Automatic Refrigerators
Save Ice. Save Food. Save Money.
Scientific in construction. The proper system of ventilation.
PARMELEE - DOHRMANN CO.,
232-234 South Spring.

"F. B. Q."
CLOTHING SOLD ONLY BY
CHARLES W. ENNIS,
233 SOUTH SPRING STREET.

FURNISHING OFFICES IS OUR BUSINESS
We have everything in Office Furniture including all kinds of DESKS
R. D. BRONSON DESK CO.
431 SOUTH MAIN ST.

CARPETS
Rugs 27 x 63, $1.50.
Smaller ones, 50c and 75c.
J. J. Martin
333-5 So. Spring St.
Wheel Chairs sold or rented.

Dr. PIERCE'S FAVORITE PRESCRIPTION FOR WEAK WOMEN.

ROYAL Baking Powder
Absolutely Pure.
Made from Pure Grape Cream of Tartar.

NEVER $3.50—LA TOUCHE'S
$2.50 Hat Store
256 S. Broadway.

Broadway Drapery and Furniture Co.
NEW STORE. NEW GOODS. 417 S. BROADWAY

Nervous Wrecks

If your strength has been wasted by the follies of youth, excesses of maturity, overwork, worry or sickness, I can promise, if you will wear my Belts, that you will regain the vigor and pleasure of perfect health.
Dr. McLAUGHLIN'S ELECTRIC BELT
Cures Weakness in Men and Women. Weak Backs, Varicocele, Rheumatism, Stomach, Kidney and Liver Troubles, Constipation and all nervous diseases.
FREE TEST

# Los Angeles County: Cities and Suburban Places.

[NEWS REPORTS FROM TIMES CORRESPONDENTS.]

## PASADENA JAPANESE WOOS WITH A GUN.

COOK DRAWS ON SERVANT GIRL AND THEN RUNS.

Warrant for Him—Humane Society Appealed to to Shade Cows—Reynolds & Van Nuys Company Settles Business Affairs by Incorporating.

PASADENA, Office of The Times, No. 38 South Raymond avenue, Aug. 13.—A warrant has been issued for the arrest of Sam Waukee, a Japanese cook who has been employed at the home of Dr. B. F. Dake, on North Fair Oaks avenue. Waukee has also issued a love-chence is a bad guess. It's all over a love affair. In the same house where McPherson is employed as chambermaid. They used to meet, the Jap cook and the American girl, on the pretext of consulting in the culinary department, and it seemed to occur to the oriental that there was no flower in Japan so fair as the dainty domestic with the white cap and apron.

Miss McPherson did not resent the attentions of the Japanese, but to what extent she encouraged them there is a variance of opinion. Sam had reason to believe, to his own mind, that he was the chosen one. Anyway, she went to the theater with him, and received the fond glances of approval on the part of the almond-eyed suitor.

Then a cloud came in the form of another man. Sam Waukee accused his sweetheart of not being true to him, and she laid bare the bitter truth, which was to the effect that she would keep company with whom she pleased. Waukee resolved to kill her, and, with a gun, was about to shoot her from behind, when she knocked the gun to the floor and made her escape, screaming. Sam Waukee did not pursue, but took the other direction. He is wanted by the police to answer to the charge of assault with a deadly weapon.

### COW NEEDS SHADE.

The Pasadena Humane Society believes that it has sliced off a little chunk than it can masticate. The organization of the society is only in town, pretty nearly, has stood up to the spirit of the thing and appointed himself and herself a police officer with power to act. The result is that if a kind-hearted native wishes to wake in the night and hear a chicken squawk he gets up and looks over the furniture to the cow, and, finding pencil and paper, writes a note to report the matter to the humane society with the recommendation that the cruel neighbor be compelled to provide more comfortable quarters for his fowls. The sympathetic heart business is being worked to an extent that the humane society people will soon have to take care of their own medicine. The latest appeal for help, if given attention, will force the society to purchase a number of parasols for cows if this is done it will be no infringement on the right to provide reclining places at intervals along the sidewalks for puppy dogs, and to shoe the horses whose feet are worn out by walking for a living in the hard way.

Sam Gray and Dr. E. L. Conger have been a committee to find a suitable type of the society in the business rooms. Some generous soul will do a humane act by con-

### BROKERS INCORPORATE.

The banking firm of Reynolds & Van Nuys has incorporated under the name of Reynolds & Van Nuys Company, with a capital stock $25,000, subscribed as follows: L. J. Reynolds, Marshall B. Reynolds, W. N. Van Nuys, Van Nuys, Mary E. Reynolds. It is said that the name of C. C. Chapman will be left town several weeks before something of a scandal in which his name does not appear. He has separated his property from that of his wife, but there is a difference of opinion as to whether he will return to face the charges made against him by his brothers do not seem to think he will do so, though his fellow-members of the Pasadena National Guard say that he will. Reynolds's brother, will go to San Francisco where he expects to meet his brother and have a business conference with him.

### TIT FOR TAT.

An electric car smashed his buggy in the short line Wednesday. Frank Haskins, an Italian, tried to shoot Frank Haskins, as the latter had done the thing to him. Petratta had driven his car near Monrovia junction and broke, leaving the outfit. The car crew could not help to save a smash-up. The companion got out of the mix and fruit were several directions. While the conductor, passengers and motorman of the collision were looking Petratta suddenly drew a gun and was about to shoot at the latter. Deputy Sheriff Art Chapman, a passenger, interfered.

### OTHER DOINGS.

William Bemis Wellington, aged 30 years, died at La Cañada, where he had lived three months. The funeral will be held this afternoon at the residence. Deceased was born in Illinois.

The Protective Association of debtors will be held, by the Jackson Company, whose bid was 78 cents. It will contain about four or five thousand feet, a less number of last year's book, showing they paid more under-

Arthur H. Chamberlain of Pasadena has returned home from the East, during which he received high honors, one being a membership in the Columbian Club.

Ah Wong was fined $25 for [illegible] Superintendent C. C. [illegible] paid it with the air of one who is getting a $30 suit of clothes because the storekeeper has mixed. The affair is a sequel to Kitzman's arrest on the charge of tearing up the tags mixed. The affair is a sequel to Kitzman's arrest on the charge of tearing up the flowers in Fair Oaks avenue. Kitzman, a Pasadena boy, is said to have stolen from him the watch he was on his way to Rockford.

Miss Bardette has been engaged to fill the place of Miss Anna [illegible], who resigned from the [illegible].

It is said prevails that the new [illegible] in the southeast section of the city will be a room. But the difficulty in the fact that the Board of Trustees has engaged to purchase [illegible] as there are funds [illegible].

It is announced of Attorney Beam, what one of the [illegible] Miss Caro- [illegible] daughter of Mr. and [illegible] of No. 329 South [illegible] the wedding to take [illegible] Mr. Moody is the well-known junior member of the firm of Goodrich & Moody.

The auctioneer's voice reaches to the sidewalk, but if you want to sell anything, the Los Angeles Times' voice reaches through the whole Southwest. Telephone your "wants" to Red 1451 and our Pasadena Agency will take your ad. and send it to the main office. Pictures framed at Wadsworth's.

## POMONA.

### LOCALETTES.

POMONA, Aug. 13.—News comes from the camp of the Seventh Regiment, N.G.C., at Coronado, that Co. D of this city proved to be the banner company of the Second Battalion in the annual silhouette rifle practice. Heretofore Co. M of Riverside has carried off the honors.

F. E. Hoard, Jr., is in San Francisco on business.

Mr. and Mrs. J. W. Fulton have gone to Long Beach for an outing.

G. Wesley Elkins is here from Washington, D. C., for a few days.

J. W. Stringfield was here today from Los Angeles on business.

Rev. Dr. J. A. Gordon of Occidental College is here.

J. W. Bowyer and family, W. H. Manchester and family, Miss Lillie Horst and Isaac Rose left last night for a two weeks' camping trip to Lytle Creek.

Allen P. Nichols and family are home from a vacation spent at Bluff Lake.

W. T. Martin and Franklin Cogswell have gone to Newport Landing on a fishing trip.

Misses Maud and Bessie Wright have left for the University of California.

The City Trustees have raised the assessment on inside lots on Third street from Garey avenue to Gordon street from $20 to $25 and on corner lots from $25 to $30.

Mr. and Mrs. E. Burr have arrived from Bridgeport, Ct., to visit Dr. and Mrs. B. S. Nichols.

"Since "A crust is better than no bread," a small advertisement in The Times brings in more business than no advertisement at all. Telephone your wants to Black 1111, and our Pomona Agency will take your ad. and send it to the main office.

## LONG BEACH.

### EARLY PIER PROSPECT.

LONG BEACH, Aug. 13.—Early action for a permanent city pier is in prospect. The committee composed of members of the Board of City Trustees, the Board of Trade and other citizens has had borings and soundings made and plans are nearly ready. City Engineer Foster expects to have the plans and data complete by Saturday so they may be forwarded to Howard C. Holmes of San Francisco. Mr. Holmes has agreed within five days after the receipt of the plans and data to have an estimate of cost of the work. He does not propose a financial guarantee, but stakes his reputation on his guarantee that the estimate shall be within 5 per cent. of the actual cost.

The committee hopes to have an estimate by Mr. Holmes returned to Long Beach in time so that a recommendation embodying plans and the amount of money needed for the pier may be submitted to the City Trustees by the 24th inst. It is believed that, inasmuch as the City Trustees have had a pretty good opportunity to study the plans, the board will not require a long period in which to determine what shall be done with the recommendation. The plans now nearly completed provide for pillars of the Holmes patent, each pillar containing three piles surrounded with concrete and that strengthened with expanded metal. On the outside is a surface of wood staves designed to form the mould for the concrete and to protect it till it has hardened so it may protect itself.

### WOMEN ON MISSIONS.

The Christian Woman's Board of Missions, which occupied most of today's sessions of the Southern California Convention of Churches of Christ, indorsed its officers who have served for the past year by reelecting them today. The following-named officers were reelected: President, Mrs. Grant K. Lewis of Long Beach; vice-president, Mrs. Reba Smith of Whittier; secretary, Mrs. W. R. Harper of Los Angeles; treasurer, Mrs. E. S. Conner of Pomona; superintendent of children's work, Miss Annie Cason of Los Angeles.

Among the features of this morning's sessions were the presentation of a symposium of young people's work, Miss Annie Cason presiding. A paper prepared by Mrs. W. G. Conley of Redlands was read by Mrs. Walton. There were also addresses by Mrs. Mattie Paul Woolery of Pasadena, and by Mrs. L. O. Newcomer of Glendora. Among other speakers this morning were Mrs. Carrie Thompson of Los Angeles, Mrs. Reba Smith of Whittier, Mrs. F. N. Calvin of Santa Ana, and Mrs. R. L. Brown of Los Angeles. There was also a reading by Miss Elma Smith of the Cumnock School and a vocal solo by Mrs. Moorehouse of Los Angeles.

This afternoon there was a series of exercises by children conducted by Miss Annie W. Cason. Friday's exercises will be devoted to Sunday-school work.

### BOYS OUT AFTER HOURS.

Christopher Nephew, aged 9, and Earl Samis, aged 10, were found on the streets at 1 o'clock this morning. When Constable Lynn had recovered from the shock that such a gross violation of the curfew law produced he asked the youngsters how they came to be out so late. They said that they had somehow got parted from Nephew's mother at the bathhouse yesterday afternoon. Nephew had a $5 gold piece which he admitted he had taken from his mother's pocketbook. Constable Lynn took them into custody and went to Los Angeles to take them home this afternoon. Nephew gave his Los Angeles address as Seventh street and Gladys avenue and Samis gave his as No. 792 Lawrence street, that city.

### GOING TO 'FRISCO.

The following-named Long Beach people have reported to Capt. Harry Palmer, adjutant of the Long Beach Post, G.A.R., that they will go to the National Encampment of the G.A.R. in San Francisco: Comrades Burkhard, Mendenhall, Garvin, August C. Cassell, and Butts. Comrade and Mrs. O. M. Wilcox. Comrade and Mrs. George Jones, Comrade and Mrs. J. C. Baker, Comrade and Mrs. Hazeltine, Comrade and Mrs. Hoxworth, Mrs. Lily M. Harris and Maj. E. B. Cushman of the Sons of Veterans. They will leave Los Angeles Saturday night on a special train at 6:30 o'clock. Capt. and Mrs. Palmer will go with them.

### BEACH SHORT ITEMS.

W. H. Chapman, the expressman who was arrested Tuesday on a charge of having overworked and underfed a horse, appeared before Justice Brayton for trial this morning. He was found guilty and was fined $5 with the understanding that the horse should be better treated in future.

George Neece, one of the young men who made the assault on a house occupied by Austrian sewer workmen several months ago, was brought before Justice Brayton today. He pleaded guilty to a charge of disturbing the peace and was fined $5.

## CATALINA REVISITED BY WOMAN PIONEER.

MOTHER OF FIRST WHITE CHILD BORN ON THE ISLAND.

Widow of Capt. Howland Sees Again the Scenes of Many Years of Her Life, When Six Families Comprised Population.

AVALON, Aug. 13.—Among the visitors to Catalina at present is one of the pioneers of the island, Mrs. S. A. Howland, the widow of Capt. Howland, who, almost half a century ago, gave his name to the place now known as Howland's Landing. In company with her husband, Mrs. Howland landed on the island at a little beach three miles above the Isthmus, where he had a band of sheep. The island was then supposed to be government land, and they, as well as others on the place, took up land on what was known as "squatters' rights."

There were six families on the island at that time, and nearly all continued to live here until it was finally demonstrated they could not acquire the land under the "squatter rights," and when James Lick gained control of the whole island, most of the families went across to the mainland. Those living here were located at what is now Johnson's Landing, and which was then known as John Benz's Landing. At Swayne's, now known as White's Landing, at the Isthmus, at Cherry Valley, and at Fourth of July Valley. The men owning sheep here then were Thomas Whitley, father of Capt. Frank Whitley, who succeeded to the business, and who died some two years ago. His range was the western end of the island, down to Johnson's; Capt. Howland then occupied down to the Isthmus; then came the company—Howland, L. Harris and Whitley, their territory reaching to Swayne's, and John F. C. Johnson occupied the remainder, living at Avalon, which at that time was known as Johnson's. Ben Weston also had a small band on the south side of the island, at what is still known as Ben Weston Beach, and Don Juan Cota, from the Santa Margueritа Rancho had a band of cattle here numbering about 400 head.

For thirteen years and eight months Mrs. Howland's home was on the island. To her was born the first white child that ever saw the light on Catalina, thirty-seven years ago. The enormous big tree at Howland's was planted in honor of the event just noted, on the morning after the birth, and it has grown and prospered all these years, and is likely to continue to grow for a half century longer. The large grape vine there was planted by Mrs. Howland's own hands, forty years ago. It has had a hard life of it, for cattle and sheep have browsed its branches and ridden it down, uncared for by any one in the decades which have passed. It is now receiving good care, and at present hangs full of luscious grapes.

After an absence of twenty-five years, Mrs. Howland has returned to the island, with her son, Joseph Howland, an several grandchildren, and a day or two since they chartered the launch Tio Juan, that she might revisit the scenes of her early days. Several stops were made at points of interest, but at the old home of Howland's they spent most of the day. There they ate figs, grapes and peaches, all from trees and vines of her own planting, and here she met several old friends, Mr. and Mrs. Richard Markel, whom she had not seen for a quarter of a century. Mr. Markel is in charge of the pumping station at Howland's, which furnishes water for the Isthmus, and they insisted on posing the pioneer on the big vine, wrapped in Old Glory, and taking her picture. Mrs. Howland will spend some weeks here before returning to her home in Los Angeles.

### LITTLE LOCALS.

Miss Maude E. Richards attracted all the guests of the Metropole Hotel who were within hearing to the ballroom, this morning, where she was rehearsing a solo for Sunday's service at the Avalon Church. The young lady sang half a dozen numbers to a most enthusiastic audience.

Miss Alice Sherwood and Miss Fern Palmer entertained with a musical, at the pariors of the Island Villa last evening. Their guests were Mrs. Palmer, Mrs. Hammers, Miss Clarke, Miss Pennell; Messrs. Carter, Sherwood, Moore and Conboy.

J. H. Ryles of Newcastle, Eng., arrived yesterday on a visit to his brother, T. A. Ryles, a member of the Catalina Band.

Mrs. J. H. Claudius of Los Angeles lies very ill at the James Hull cottage on Metropole avenue.

The Lady Lou minstrels are a strong opposition to the band every evening when they give a free concert from the balcony of the Sea Beach Hotel. They make excellent music.

Gilmour Sharp left this morning for a three weeks' visit to the south, intending to go as far as St. Louis. He is too much in love with Catalina to remain away long.

S. Harwood of the Llewellyn Iron Works, went home this morning, after enjoying the varied pleasures of Catalina life for a week.

Charles W. De Hege, contractor, is building a cottage on Morilla avenue for Bilee Bloeser.

Don G. Fisher, Mr. and Mrs. W. J. Kyle, Miss Elliott and Miss Alice Elliott of Los Angeles are at the Metropole.

S. D. Beadford has returned to Catalina after a visit of a month in New York.

Talbot S. Mathes and Mrs. J. H. Mathes of Memphis, Tenn., and Miss G. R. Mathes of Paris, Tex., are in camp at the Canvas City.

Miss M. J. Braithwaite, a teacher in the Indian school at Fort Mojave, is a guest at the Glenmore.

S. S. Parsons, a Los Angeles bank cashier, left this morning after a fortnight's round of pleasure on the island.

Mrs. T. B. Banning and Mrs. W. L. Banning, with their families went over this morning to spend a few days with Mrs. Patton at San Gabriel.

Carl M. Carruthers of Pittsburgh, a chance visitor to Catalina, entertained the dancers pleasantly at the Metropole Ballroom with a few songs excellently rendered.

The coroners' jury at the inquest over the remains of Chappo Moricich last evening brought a verdict of accidental drowning. The funeral of the young man was held at 3 o'clock this afternoon, interment being made at the Avalon Cemetery.

## COVINA.

### WAR COMRADES MEET.

COVINA, Aug. 13.—James Baker of Glendora has secured the contract for the addition to be made to the Charter Oak schoolhouse, made necessary by the influx of newcomers to this district. The additional room will cost about $1200.

Thomas Crawford has let the contract for sinking a well on his property on Gladstone avenue. The machinery is on the ground, but delay has been occasioned in securing casing.

J. S. Eckles received a visit today from his war comrade, Johnson Miller, Co. E, Fourteenth Ohio Volunteer Infantry. Mr. Miller is of Sherwood, O., and is accompanied to the Coast by his wife and daughter. The two veterans had not met for forty years. At the battle of Shiloh Eckles carried Miller to the rear with a gaping bullet wound in the forehead from a Confederate gun. They had not not grasped each others' hands since.

Mrs. C. S. Beardsley received a dispatch yesterday notifying her of the death of her father, John M. Talbot, on the previous day at his home in St. Joseph, Mo. The deceased, who was 87 years of age, leaves a widow and four children.

## TROPICO.

### THRILL OF "REAL LIFE."

TROPICO, Aug. 13.—Francis Murphy, delivered his famous lecture "Real Life," at G.A.R. Hall, under the auspices of N. P. Banks, Woman's Relief Corps, to a very enthusiastic audience. Mr. Murphy's brilliant oratory, gracious manner and pleasing personality fairly captivated his listeners. Prof. E. M. Rugby of Webb City, Mo., musical director in the Great Western Normal of Missouri, rendered several vocal numbers. Miss Stella Callendar of Los Angeles a gifted vocalist for one so young, rendered "Love Divine" and "The Lips That Touch Liquor Shall Never Touch Mine," in such a pleasing manner that she was heartily encored. Previous to the lecture, Mr. and Mrs. D. H. Imler entertained at their residence, "Palm Villa," with a course dinner, a merry party from Los Angeles complimentary to Mr. and Mrs. Murphy. The other guests were Mr. and Mrs. R. G. Doyle, Mr. and Mrs. Z. C. Angevine, Mr. and Mrs. S. E. Farcat, Mrs. Emma Blasdel, Miss Stella Callendar and Prof. E. M. Rugby.

Prof. and Mrs. J. Z. Gilbert of North Manchester, Ind., were the guests of Mr. and Mrs. M. M. Eshelman last week. Prof. Gilbert occupied the pulpit at the Dunker Church, Sunday morning.

Mrs. Fred Spring and daughter Lina of Los Angeles were the guests of Mr. and Mrs. George H. Friedgen.

Prof. and Mrs. William Malcolm and family are spending a month at Long Beach.

## SIERRA MADRE.

### MOUNTAIN HAMLET BRIEFS.

SIERRA MADRE, Aug. 13.—Rev. Mr. DePencier and wife of Toronto, Canada, are guests of his brother, S. T. DePencier and family.

John Wellman has returned from several months' stay in Washington and the north.

Edna Staples and Ethel Bower are sojourning at Long Beach.

Reeve Darling of Long Beach, who has just returned from a trip to Australia and way ports, is calling on friends here this week.

## REDONDO.

### BEACH BREVITIES.

REDONDO, Aug. 13.—Mrs. J. A. Le Doux, a recent arrival at the Redondo Hotel, and a member of the La Causie Francaise Club, gave an elegant luncheon yesterday in honor of the women of the club. The tables were exquisitely decorated with pink and green, the club colors. Those in the party were Mrs. J. A. Le Doux, Mrs. H. L. Graham, Mrs. A. J. Chandler, Mrs. J. Newmark, Mrs. J. L. Murphy, Mrs. J. Kauffman, Mrs. S. Levy and Mrs. W. E. Reed.

E. H. Workman of Los Angeles has purchased two lots on Bonita avenue, near Emerald street, where he will build fine flats.

Charles Whitehead, connected with the Customhouse in Knoxville, Tenn., arrived at the beach yesterday and will spend a few days visiting friends.

Mrs. D. J. Menick returned from Catalina Island after an outing of two weeks.

Mrs. Grace Menick, sister of Dr. Menick, left today for Minneapolis, Kan., where she will remain until spring.

W. D. Larrabee, superintendent of the Los Angeles Pacific Railway, and R. E. Burbank, were at the beach yesterday on a business trip.

Miss Stella M. B. Tinker, assisted by Miss Marian G. Hards and Miss Madeline L. Gutten, will give an evening of music and dramatic readings at the auditorium Friday evening.

A masquerade ball, under the auspices of the Redondo Board of Trade will be held Saturday evening at the pavilion. None but those in costume will be alowed on the dance floor and elegant prizes will be awarded the best represented characters.

## MONROVIA.

### NEWS NOTES.

MONROVIA, Aug. 13.—Rev. Arthur P. Brown of Fresno, former pastor of the local Baptist Church, has joined his wife and children, who are guests of Mr. and Mrs. C. O. Monroe.

C. N. Whitaker, who was "fired" from the stewardship of the State Hospital at Highland, has returned to Monrovia with his family.

Mrs. M. Louise Butts and her niece, Miss Adele C. Deming of Summit, N. J., are spending a few days at the Potter, Santa Barbara.

Mr. and Mrs. C. M. Parsons and Miss Gates of Tabor, Iowa, are guests of Dr. and Mrs. M. H. Chamberlin.

Rev. A. L. Wadsworth and Dr. R. D. Adams today attended the installation of Bob Burdette as pastor of the new Baptist Church, Los Angeles.

## CLAREMONT.

### WATER DELIVERY SOON.

CLAREMONT, Aug. 13.—The directors of the Citizens' Light and Water Company expect to be delivering water to customers by September 1. The pump engine and reservoir, it is expected, will be completed by Saturday, and on that day the final test for the well's capacity will be made. The company is in a position where it can procure water even if it does not all come from the present well. In fact, the authorities state that there is a tract of ten acres close to the present well site which they can count upon for additional supplies in case of necessity.

Gilbert Nicholas Brink of the Class of '98, Pomona College, is another graduate who is prominent in pioneer educational work in the Philippines. He is superintendent of schools of the southern two-thirds of Panay Island, whose chief city is Iloilo, second only in size to Manila. Mr. Brink three years ago was sent with a boatload of thirty teachers to Panay, and there established the first system of public schools. In Iloilo also, he has established a normal school on the American plan. Since that date, two neighboring towns have united with the former and it is now termed "the greater Iloilo." From having entire charge of the island work Mr. Brink petitioned the government to reduce his field to the southern two-thirds, in view of the rapid growth and development of the country. This is his present field of work. Panay is the island from which comes almost exclusively so-called "jussi" cloth, also the finest quality of "Piña" cloth made of pineapple fiber.

Mrs. A. J. Cook and daughter, Miss Bertha Eldredge, will return Saturday from a month's outing at Long Beach.

Miss Emma Banta will leave this week for a ten days' outing at Santa Monica.

## OCEAN PARK WANTS. FREE MAIL DELIVERY.

BUT POSTMASTER MEIGS FEARS TIME ISN'T RIPE.

Prize Could be Won Easily by Consolidating South Side and North Side Officers—Pier Widened for Public Pleasure—What's Going on.

OCEAN PARK, Aug. 13.—Ocean Park is very anxious to secure for itself the free delivery of mail, exclusive of Santa Monica. tA a special meeting of the Ocean Park Chamber of Commerce last night Dana Burks was appointed a committee of one to confer with Motley H. Flint of Los Angeles, superintendent of postoffice buildings and allowances, as to the practicability of the movement. Mr. Burks will report back to the chamber.

There is no free delivery in either Ocean Park or Santa Monica. Though both are incorporated together as a city of the fifth class, ruled by one Board of City Trustees, each has its postoffice, separate and distinct, the urgent need of a postffice in Ocean Park having been recognized about three years ago by ythe special ruling of the Postoffice Department. The Ocean Park postoffice was established as a special office, not as a branch of, or in any way connected with, the Santa Monica postoffice. Hence in their present endeavor to obtain free delivery, the South Side (Ocean Park) is not taking the North Side (Santa Monica) into its calculations.

It is probable that Santa Monica must be included if the desired point is to be gained, for at present Ocean Park has neither the 5000 population nor the $10,000 annual postal receipts, necessary to the obtaining of free-delivery service.

Postmaster Meigs of Ocean Park said this afternoon to The Times' correspondent: "I fear the free-delivery move is not possible of accomplishment by us just yet, though we are growing at a very fast rate. Last year, for instance, the gross receipts of this office were more than $3500; but the government requires gross receipts of $10,000. Our population is upward of 3000; but the government requires a population of 5000. We are climbing up on Santa Monica speedily. Last year the Ocean Park office gained $400 on postmaster's salary, while the Santa Monica office gained only $100. The Santa Monica office pays its postmaster $1700 a year, exclusive of perquisites; the Ocean Park office, $1500.

"Another fact that makes it seem doubtful to me that the postal authorities will grant free delivery to Ocean Park," added Mr. Meigs, "is that the department has just contracted a five years' lease of the present new postoffice building. This building was erected by J. R. Taylor of Ocean Park for the purpose, at a cost of $5000, and $2000 more for equipment. It seems hardly likely, therefore, that free delivery is in sight for us just yet, much as we desire it."

There is a way, however, in which Ocean Park could secure free delivery, through the use of a little friendly energy and a two-cent postage stamp, namely, by consolidating with Santa Monica.

When the special office was established in Ocean Park it was stipulated by the postal authorities that at a subsequent day such a consolidation for the purpose of obtaining free delivery throughout Ocean Park and Santa Monica should be optional with the people.

The combined population of the North and South sides and their combined gross receipts, would more than meet the postal requirements.

But a feeling of none-too-friendly rivalry existing between Ocean Park and Santa Monica, sometimes operates as a stumbling block to the prosperity of either or both. Perhaps it will not be so in this instance.

"Applications for the establishment of the free-delivery service at any postoffice entitled thereto under Section 709," say the postal laws, "may be made by the postmaster, by citizens joining in a petition, or by the municipal authorities, and should be addressed to the First Assistant Postmaster-General (Division Free Delivery.

"Applications should give the population of the city, vilage or borough, according to the last general census taken by the State or United States law, and the gross revenue of the postoffice for the preceding year. They should also state the condition of the sidewalks, and whether the houses are numbered, the names of streets posted up, and the city properly lighted."

So, then, the only expense entailed on the people of Ocean Park and Santa Monica, to secure free delivery, would be for the placing of street-signs and the numbering of houses—Oh, yes! and the postage stamp.

### PARK PUFFS.

The Ocean Park Improvement Company has begun work on the widening of the Ocean Park pier, with a view to providing a pleasant lunching place for picnickers. Three hundred feet from shore three feet will be added to either side of the pier for a distance of seventy-five feet. Tables and benches will be placed along the rails and an overhead awning erected. The pier will be free to visitors and residents alike.

A movement is on foot to have the speedway from Pier avenue to several blocks south paved with asphaltum. The speedway is a twenty-foot alley running north and south through the beach settlement, providing the only hard-surfaced driveway in Ocean Park. It is used for little but commercial purposes, but its surface of sifting dust and oil is proving so disagreeable to property holders adjacent that they deside to put in a pavement at a cost of $1.20 per lineal foot, the expense to be borne by them. A petition is being prepared for circulation.

Thomas Manning Logan, brother of Gen. John A. Logan—in his lifetime United States Senator, orator and writer, and a candidate for the Vice-Presidency—has engaged quarters at Ocean Park for himself and wife for a three days' stay. They will come from Los Angeles tomorrow.

The Sunday-school of the Ocean Park branch of the Episcopal Church gave a picnic in Rustic Cañon today.

A. R. Fraser has returned from a business trip to the mines of Bagdad and Roosevelt, in San Bernardino county.

J. O. Siebert of Pasadena, who with his family came to Ocean Park in the early summer, returned from a business trip to the East this morning.

## SAN PEDRO.

### DEATH ON TRAINING SHIP.

SAN PEDRO, Aug. 13.—The training ship Adams, Capt. Charles Fox commanding, arrived here this morning from San Diego. She bore the remains of C. H. Casby, aged 45 years, chief master-of-arms, who died while the vessel was on her way to this port. He had been suffering from bronchitis for some time, but not until recently did his condition become alarming. Cosby was a native of Maine, and had been in the naval service for nearly eighteen years. His remains were buried this afternoon with military honors, the interment being at Harbor View Cemetery. About 150 marines followed the corpse to the burying ground.

### HARBOR CITY NOTES.

At a meeting of the Terminal Island Boat Club, held last evening, the following directors were elected to serve for the ensuing term: C. B. Booth, E. P. Bosbyshell, A. W. Armstrong, G. J. Denis, W. D. Woolwine. The regular initiation fee of $25 was reduced one-half, as the club wishes to take in a number of new members. Plans were discussed for the organization of a canoe club, and a committee was appointed to look into the matter.

Lilly Johnson, a woman of unsavory reputation, was arrested at East San Pedro yesterday afternoon, charged with disturbing the peace. She appeared before Justice Downing this morning, pleaded guilty, and was sentenced to ninety days' imprisonment in the County Jail.

## TWO THIRSTY WOMEN. SIXTY BOTTLES OF BEER.

TOMMY WHITFIELD TELLS COURT ABOUT HIS MOTHER.

Santa Monica Lad Recites Story of an Orgie and Some Beatings—Prominent People Give Money for the Victoria Home.

SANTA MONICA, Aug. 13.—Dr. Ellis, as special agent of the Children's Home Society, has asked Humane Officer Oliver at Los Angeles, to interest himself in Tommy Whitfield, a Santa Monica fourteen-year-old who was haled before Recorder Guldinger of Santa Monica on the charge of being incorrigible. Tommy's lines seem to have fallen in hard places. His mother told the court that Tommy is "tough" and unmanageable, and at times so obstreperous that her personal safety is endangered. Tommy, by way of filing a sort of oral cross-complaint, replied that if he is tough it is his mother's fault, as she is a hard drinker and beats him sadly when in her cups.

The boy was asked for details. He replied that a young woman of bad character has been making her home with his mother (the boy's father lives in Los Angeles,) and that on one occasion, recently, the two women had five dozen bottles of beer sent to the house, which they drank between a Tuesday noon and Wednesday evening. During this orgie, Tommy said, he caught "a awful licking."

Peace was temporarily patched up in the presence of the Recorder, and Mrs. Whitfield took her unhappy son home. Dr. Ellis says Tommy is not at heart a bad boy, but is apt to become so unless something is done for him pretty soon. The family will remove to Los Angeles.

### HELP HOMELESS CHILDREN.

The Rev. John Waldo Ellis, special representative for this district, has secured the organization here of an advisory board to coöperate with the Children's Home Society of Los Angeles, the following-named prominent Santa Monica people having consented to serve: Rev. J. D. H. Browne, Mrs. L. E. Hubbell, Mrs. E. F. Leavitt, Mrs. E. Richmond, Mrs. C. S. Taylor and Mrs. J. E. Dunham. The duties of the board will be to take into custody homeless children and report them to the Victoria Home, as the Los Angeles headquarters are called. It will also be the advisory board's duty to look after children who may be placed on probation in the homes of people in and about Santa Monica. The following Santa Monica and Ocean Park people have subscribed financial help to the Victoria Home: J. B. Roby, Roy Jones, George H. Hutton, A. R. Fraser, T. H. Dudley, Montgomery & Mullen Lumber Co., J. B. Procter, H. B. Summerfield, T. A. Moody, Dr. J. H. Crawford, Dr. P. S. Lindsey, W. T. Gillis, Mrs. O. S. Westover, J. C. A. Carr, Mrs. Lillian Tucker, Alta Tucker, City Engineer James and corps, and others.

### WHY DICK GETS TIGHT.

Michael Donovan and Richard Cavanaugh drew thirty days and $5, respectively, at the hands of the City Recorder today, the former on the charge of being drunk and disorderly and the latter for being drunk. Both men are residents of Sawtelle, and "Mike" is an old offender. They were caught fighting on the bluff. Cavanaugh claims to be the oldest race-horse trainer in the United States. He was for many years a familiar figure at the Ingleside track (Oakland,) where he was a favorite employé of "White Hat" McCarthy, the veteran breeder. Cavanaugh says:

"Since I went to live at the Soldiers' Home me whole world has went wrong. The beds there is fine—no complaint about the beds whatever; they're better than the sort you get in jail, you bet; an' the cookin's all right, all right; but you see I'm a man that's been places an' seen things an' been in the thick of things—and now bein' at the Home is jest a little hard for me to stand. I might as well be in jail, it's so unhuman quiet there at the Home. That's the reason, mister, why every now an' then ol' Dick Cavanaugh gets off on poor little spree. Tough, ain't it?"

Peter J. Joyce, drunk and disturbing the peace, was given by Justice Jenness the choice of paying a fine of $12 or spending twelve days in the County Jail. Joyce had generously given all his funds to the dramsellers, and he went to jail.

### SALT-AIR WHIFFS.

The Trustees, acting as equalizers, have instructed the City Clerk to notify about 150 property owners, chiefly residents of Ocean Park, that the board proposes to raise the assessment valuation of their property.

Dr. J. H. Crawford today completed the purchase, from Justice of the Peace Jenness, of the Jenness property at Fourth street and Oregon avenue opposite City Hall, consisting of a lot 100x150 feet and a fine ten-room dwelling. Dr. Crawford will make this his home, moving in with his family about October 1.

J. M. Stookey of Ocean Park is the owner of a large-boned, bright-bay horse. This afternoon Stookey was driving the horse to a light wagon. He tied the beast to a post at Third and Utah and removed the bridle, which he took into a near-by saddlery for mending. The horse promptly broke the tie rope and ran away. A portly negress saved her life by, apparently, jumping from under the very hoofs of the plunging steed. Stookey followed on a full run in the dusty wake of the runaway. On Colorado avenue the horse was captured. The wagon and harness were "busted," and Bucephalus showed "peelings" on his hind legs. "Doggone it!" panted Stookey, "I'd like to know what made that hoss run—hey? Ever since I've had him I've had to beat him with a club to make him go faster nor a walk. Now that he's showed his speed, mebby I can sell him—hey?"

The principalship of the Eureka (Nev.) High School has been accepted by Prof. Thomas P. Brown, who for the last three years has been principal of the Santa Monica High School. Prof. Brown has resigned here and will, with his family, go at once to Eureka. He is a graduate of the Santa Monica High School and of the University of Nevada.

Mrs. Medland and daughter Dorothy and Mrs. Riley of Redlands are making a week's outing at Arcadia Beach.

City Attorney and Mrs. Fred H. Taft and Miss Muriel Taft have gone to Palo Alto, where, with their son, Harris Taft, they will be the guests of friends.

Mr. and Mrs. Smith of Denver are the guests of Mrs. Smith's mother, Mrs. E. W. Dike, at Violet Cottage, where they will spend two or three weeks.

Guests recently arrived at the Arcadia are: Albert J. Brown, Mrs. John Lang, Mrs. Gertrude J. Friend, Mrs. Albert F. Russell, Mrs. C. L. Chappie, Mrs. Karl Kurtz, Miss Kremer, James W. Long, Miss Annie Heaton, Stanis P. Clark and wife, Mrs. Robertson, Los Angeles; Miss G. Tanferan, Mrs. Douglas White, R. B. Daggett, George R. Murphy, San Francisco; E. J. O'Brien, Boston; Lew Ellen Hunt, Nora V. Long, Indianapolis; Louis W. Dow and wife, Philadelphia.

## BADGES DON'T GO.

No More Free Rides for Dunkum Firemen and Policemen—Must Pay Carfare or Walk.

Pruning the free list has been occupying the attention of General Manager Muir of the Los Angeles Railway Company lately, for he says the privileges of gratuitous transportation have been abused. Wholesale police and fire-department stars are no longer to be good for free street-car rides after 8 o'clock tomorrow morning. Mr. Muir has issued an order to go into effect at that time, instructing his conductors not to honor fire department badges, no matter who may present them. Instead of the system now in vogue, regular members of the fire department will receive free transportation books, containing a hundred tickets and renewable as fast as used. Police stars will be honored only when carried by Chief Elton, the captain of police, captain of detectives, police sergeants holding stars from 1 to 8, detectives having stars from 1 to 20, and patrolmen owning stars from 1 to 103.

In explanation of the new rules, Mr. Muir says he found, upon investigation, that nineteen firemen's badges are out and being used by persons not connected with the department, and it is said the police department is worse.

The railway company maintains that, while desiring to carry out all the provisions of its franchises about free transportation, it has been compelled to adopt the new order for self-protection. To show good faith in the matter, all municipal commissioners will be carried free, many of whom have heretofore had to pay fare. Thus the privilege of free transportation is extended for the first time to the Library Trustees, Civil Service Commissioners, Park and Water Commissioners and members of the Board of Education. The sanitary police and mail carriers will continue to ride free, as well as special delivery messengers from the postoffice, when wearing special star badges numbered from 1 to 14, between the hours of 7 a.m. and 11 p.m.

### SOME LITTLE STORIES.

The local members of District No. 9 of the Pacific Coast Association of Traffic Agents will hold their August meeting Saturday night at Brighton Beach Hotel, and after the meeting a Dutch lunch will be served. "Mine Host" Harry Fryman will tender his guests a hop. A special Salt Lake train will leave Los Angeles at 7:15 p.m.

The Pennsylvania State Headquarters train, bound for the G.A.R. encampment, will arrive in Los Angeles tonight over the Santa Fé at 7 o'clock, with fourteen cars. The Kansas and Oklahoma train of thirteen cars will arrive today in two sections, the last one about 6 p.m. The other section is due much earlier in the day. This train will bring in about four hundred people.

The private car Idylle will bring in thirty-five prominent G.A.R. people from Sydney, O., Saturday night, via the Santa Fé.

## ON THE WATER FRONT.

### PORT SAN PEDRO, LOS ANGELES

[REPORTED DAILY FOR THE TIMES.]

ARRIVED—THURSDAY, AUG. 13.

U.S.S. Adams, Capt. Charles Fox, from San Diego.

Schooner William H. Smith, Capt. Hansen, 10 days from Gray's Harbor.

SAILED—THURSDAY, AUG. 13.

Schooner Louise, Capt. Anderson, for Umpqua River.

DUE AT THIS PORT.

From Mendocino, steamer Pasadena.
From Eureka, steamer La Cuna.
From Eureka, steamer Iaqua.
From

**75c Pequot Sheets at 59c.**
*ON SALE 9:30 TO 12 A.M. ONLY.*
75 dozen 90x99-inch ready-made Sheets of the best known brand muslin. They are finished with wide hem; are large enough for any bed and always sold at 75c. For 2½ hours as a Friday Surprise, each..... **59c**

**35c to $1.00 Gloves and Mitts at 15c.**
An assortment of elbow length Gloves and Mitts; also short mitts and gloves, lace or plain, in short lengths. These are in white and black; and are of silk or Lisle thread; regular 35c, 75c and $1.00 values. Friday Surprise..... **15c**

Beach Tickets Saturday FREE With Purchases $2.50 and Over

# Hamburger's
[INC.]
LARGEST PLACE TO TRADE
127 to 147 N. Spring St. Los Angeles

Beach Tickets Saturday 29c Round Trip.

# FRIDAY'S SURPRISES

**50c Twilled Foulard Silks at 25c.**
About 500 yards of 24 and 27 inch twilled Foulard silks; figures, polkadots and allover patterns; have twilled back; are printed on extra quality twilled Foulard and widths range 24 to 27 inches; sold up to now at 50c. Priced as a Friday Surprise per yard..... **25c**

**Hosiery Worth up to $2.00 at 35c**
An assortment of Women's Fancy Colored Hosiery in allover and stripes; black and white combinations in allover and boot patterns; also allover lace Lisle hose. Not a pair in the lot worth less than 50c and and some of them up to $2.00. Priced as a Friday Surprise 3 pairs for $1.00 or per pair..... **35c**

## "August Sale of White" Undermuslins.

**20c Corset Covers**—good quality Cambric; French back; full front; prettily trimmed with lace and pearl buttons. Friday surprise.... **12½c**

**29c Drawers and Corset Covers**—the drawers, of Cambric with Lawn ruffle; finished with cluster of tucks and hem; the corset covers have French back and full front; neatly trimmed with hemstitched ruffle. Friday surprise..... **19c**

**Children's 20c Drawers**—good quality Muslin with beading and wide hem. These garments are well made, amply proportioned and regular 20c values. Friday surprise ..... **10c**
SECOND FLOOR.

**$1.50 Undermuslins**—an assortment of Cambric and Nainsook gowns in high, low or V neck in empire or chemise styles; all neatly trimmed skirts with ideal lawn ruffle trimmed with lace and embroidery; umbrella style drawers with wide ruffle finished with tucks and laces, the corset covers prettily lace trimmed. Friday surprise, choice.. **98c**

**75c Undermuslins**—including Cambric gowns, high neck or chemise style; hemstitched yokes finished with ruffles; also chemise style with lace or embroidery insertion; finished with hemstitched ruffle or lace to match; several styles of drawers, corset covers and short skirts all neatly trimmed with hemstitching, embroidery and lace. Friday surprise, Choice..... **50c**

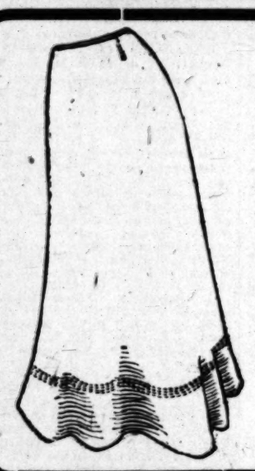

**$6.50 Walking Skirts at $3.98**
Fine light weight Melton in blue, brown tan and black; trimmed with self strapping and tailor stitching. Friday Surprise..... **$3.98**
SECOND FLOOR

**$7.50 Walking Skirts at $4.98**
These garments are all Wool Homespuns and Crashes, and are the season's prettiest mixtures and invisible striped patterns; made in plain seven gore style with 10 rows of tailor stitching around bottom. Friday Surprise..... **$4.98**
SECOND FLOOR

## Friday's Underprice Basement Surprises.

**$3.00 Chamber Sets**—consisting of bowl and pitcher, covered chamber, mug, soap dish. Friday, per set.. **$1.95**

**35c Mixing Bowl**—blue mottled and banded; has round edge; is very durable and the most wanted kitchen utensil. Friday surprise..... **23c**

**Women's $3.00 Shoes**—including the celebrated "Queen Quality" shoe. They have patent or kid tips; lace or button styles; low or opera heels; not all sizes or widths of a kind but all sizes and widths in the lot. They are actual $3.00 values. Friday surprise, choice a pr. **$1.95**

**10c White Crockery**—including egg cups, individual vegetable dishes, small platters, egg separaters, individual butter dishes and pickle dishes. Choice.....

**Boys' and Girls' $1.75**—good quality [illegible] style; low flat heels; tips; very neat and sizes range 12 to 2. Friday surprise, a pair..... **$1**

**Wash Goods Remnants**
A large lot of remnants of dras ginghams, lawns, tiste, organdies and summer goods in lengths 10 yards. All prices Friday surprise..... **Half**
BASEMENT.

**58c White Wash Silks per yard 35c.**
A recent importation received direct from Japan and are the very best corded Wash Silks made; are pure silk warp in fine and medium cords; are 20 inches wide and the same as have sold elsewhere in the city at 58c. We introduce them at per yard..... **35c**

**25c to $1.00 Jewelry at 10c.**
An assortment of sterling silver handled toilet and stationery articles consisting of tooth brushes, nail files, button hooks, shoe horns, bells, roller blotters, erasers, cuticle knives, and others; values from 25c to $1.00, priced as a Friday surprise to close, choice..... **10c**

**65c Tea or Coffee Pots 29c**
An assortment of 2, 3 and 4 qt Granite Tea or Coffee Pots—some seamless bottoms and wood handles with retinned covers; have sold regularly at 40c, 50c and 65c. Specially featured as a Friday surprise ..... **29c**
BASEMENT.

**Silk Remnants at Half Price.**
About 3000 yards ranging in length from ½ to 15 yards and including checked and striped Taffetas, plaids, satin Foulards, wash silks, fancy silks and black silks. All of them good, stylish materials and will be priced to close as a Friday surprise at choice..... **Half Price.**

**$4.00 "Ideal" Hand Camera $2.**
This camera takes 4x5 inch pict[illegible] has "Universal" focusing lens; automatically; complete with one holder and instruction book; r[illegible] price $4.00. Offered as a Friday surprise..... **$2**

**$1.50 All Wool Black Voile at $1.00.**
Five pieces only of this popular thin wool material for soft, clingy gowns and separate skirts, light weight; open mesh weave and a rich deep black; is 54 inches wide and an actual $1.50 value. Priced as a Friday surprise, a yard..... **$1.00**

**$1.50 Panama and Flake Suitings at 89c**
The Panama coarse matte weave in shades of tan, gray, blue and green; the flake suitings in shades of tan, brown, blue, red, green and gray, also black; widths range 50 to 54 in. Friday surprise a yard.. **89c**

**Shirt Waist Pins. 3 for 10c.**
These are the kinds which are sold in other stores at 10c each. We will offer an assortment of about 20 gross of these popular pins for the one day only at 3 for..... **10c**

**Toilet Soap Per Box 10c**
With Mazel Soap—antiseptic and healing; 3 cakes in box; also buttermilk soap, violet perfumed; 3 cakes in boxes. Choice, Friday, per box..... **10c**

**35c Face Powder Per Box 20c**
Choice of "La Cigale" Face Powder, pure, harmless and sells regularly at 35c; or "Gossamer" face powder, the genuine Henry Tetlow make. Friday..... **20c**

**$1.25 Lawn Wrappers at 79c.**
An assortment of at least 100 dozen Lawn Wrappers—figured effects in light colorings of pink, tan, green; also black. Some are in kimono effect trimmed with embroidery on cuff and collar; also belted wrappers, trimmed with flounces; lined to waist; finished with braids and bretties over shoulder; have sold at $1.00 and $1.25. Priced as a Friday Surprise. **79c**
SECOND FLOOR.

**15c and 20c Lining Remnants per Y[illegible]**
3500 yards in desirable lengths of sleeve line and glass cloth; full 36 inches wide; popular colors. Friday surprise, a yard.....

**5c Lining Cambrics per yard 3c.**
About 1000 yards of the best quality Lining bric in length from 3 to 6 yds, each, all ple colors. Priced as a Friday surprise.....

## White Wash Goods Surprises.

**32-INCH INDIA LINON**—50 pieces of a grade which wears well and washes well; just the thing for children's wear; an actual 15c value. Friday Surprise a yard..... **8⅓c**

**LACE STRIPED INDIA LINON**—30 inches wide; six or eight different striped patterns to select from; all good 25c values. Friday Surprise a yard..... **15c**

**ENGLISH LONG CLOTH** — 40 inches wide; soft finish; a material which is desirable for the better grades of undermuslins; good values at 25c. Friday Surprise a yard..... **15c**

**WHITE MADRAS WAISTING**—highly mercerized; popular widths and a heavy weave; one of the best sellers earlier in the season at 50c. Now priced at per yard..... **39c**

**MARSEILLES MADRAS** — pure white, mostly in striped effect; a very popular waisting material; as good as sold elsewhere at 25c. Our price per yard..... **15c**

**28 INCH PERSIAN LAWN** — fine lace stripe; equally serviceable for white dresses or children's wear, and would not be overpriced at 40c. Friday Surprise a yard..... **25c**

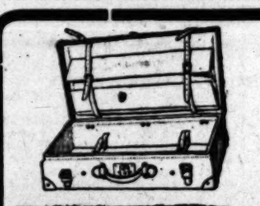

**$12.75 Trunk at $9.50**
36-inch Canvas covered flat top Trunk—brass lock; brass trimmed; 2 wide steel bands, brass clamps; heavy brass corner bumpers; brass knee bands; heavy brass bolts and lifters; two solid leather straps; 4 hard wood top slats; divided set up tray; a regular $12.75 value. As a Friday surprise..... **$9.50**
BASEMENT.

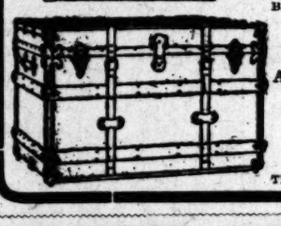

**$10 Cowhide Suit Case $7.50**
A 26-inch warranted Cowhide Suit Case—polished brass lock; brass catches; brass lifters and brass hinges; leather corners; solid leather handle; steel frame in body and lid; Holland linen lined; shirt pocket; straps in body and lid. It is the largest size used and is an actual $10 value; colors russet or brown. Friday surprise **$7.50**
THIRD FLOOR.

## Knit Underwear Surpris

**WOMEN'S SUMMER VESTS** — low neck, sleeveless style; white only; made plain or with lace yoks and are the 3-for-50c kinds. Priced at per garment..... **10c**

**WOMEN'S SUMMER VESTS** — low neck, sleeveless style; white only; made with lace yokes, colored edges and are the 25c kind. Priced at 3 for 50c or each..... **17c**

**WOMEN'S LISLE VESTS**—in allover lace pattern; pink, blue and white; also plain white Swiss ribbed vests with lace edges; regular 3-for-$1 kinds, priced at per garment..... **25c**

**WOMEN'S SUMMER** colored lace yokes; sleeveless style; taped neck and arms usual 25c grade at per garment.....

**WOMEN'S SUMMER** low neck, sleeveless ribbed; have pre[illegible] cheted yokes; are or white; actual 75c ues, priced at per garment.....

**WOMEN'S SILK UN[illegible]** — low neck, sleeve[illegible] blue or white; crochet in pretty patterns; values, priced at per garment.....

**50c and 75c Window Shades at 25c.**
A large lot of 36 inch by 6 feet Window Shades —choice colors; nicely trimmed with heavy knotted fringe; mounted on good spring rollers and are the kinds which have sold regularly at from 50c to 75c. Priced as a Friday Surprise, choice..... **25c**
FOURTH FLOOR.

**Boys' $1 and $1.25 Bathing Suits 89c**
These are in one piece style and made of best mercerized cotton; solid colors with stripes of red and white on arms and neck; sizes range 26 to 32. We are satisfied that they cannot be matched anywhere under $1.00 and $1.25. We make them a Friday surprise at..... **89c**
SECOND FLOOR.

**$1.50 Mercerized Petticoats at 98c**
Mercerized Sateen Petticoats with deep flounces, corded tucks, narrow ruffle or with three narrow ruffles, prettily stitched; some with deep flounce with narrow plaited ruffle. These garments are all well made and have sold regularly at $1.50. Friday surprise..... **98c**
SECOND FLOOR.

**Men's Golf Shirts at 50c**
An assortment of 80 dozens Men's Fine Golf Shirts in Madras, Percales, Cheviots and Cords with one pair detachable cuffs. These are in light and dark colorings; sizes range 14 to 17½ and are the best values ever offered at..... **50c**
SECOND FLOOR.

**$2.50 Shirt Waist Hats at $[illegible]**
An assortment of the season's best styles brim shapes or Turbans of Japanese braids on wire frames. Are in black and colors; trimmed with straw quills; values up to $2.50. Friday surprise while they last.....
SECOND FLOOR.

**4-yd. Wool Skirt Lengths at 98c.**
Several hundred of these lengths in Homespun and Camel's hair plaids, Canvas checks, in colors, fancy mixed Granite cloth, Granite cloth with jacquard figures, Satin striped Soliel, Snowflake Homespun plaids. Actual values by the yard 37½c to 50c. Priced as a Friday surprise per 4 yard length..... **98c**

**$2.50 Lace Curtains, per Pair $1.50.**
About 500 pairs of fine Bobbinet lace Curtains—finished with insertion and edge; are 3¼ yards long and equally serviceable for bedroom or dining-room curtains; worth regularly $2.50 a pair. Friday surprise, a pair..... **$1.50**
FOURTH FLOOR.

**Boys' $4.00 Wash Suits at $1.98.**
Our entire line of high grade Wash Suits which have sold all season from $2.50 to $4.00; all in the newest style; nicely made with detachable shield fronts worked with monograms; the materials Cheviots, Galateas, Marseilles and Ducks in plain colorings and striped patterns and sizes 4 to 10, will be offered as a Friday surprise at choice. **$1.98**
SECOND FLOOR.

**39c Half Wool Challie per yard 18c**
27-inch satin striped half wool Challis—good range of colorings and patterns, scrolls, polkadots and figures. A very pretty material for house gowns and kimonos and waists; sold up to now at 39c. Priced as a Friday surprise per yard..... **18c**

**50c Sheet Music at 10c**
Affinity March, by Holzman; Thing-a-Ma-Jig, by Meredith; Merry Maker's March, by Faust; From the Orient, by Stanford; You'll [illegible] (song), by Rowenfeld; I'll Never Care for Anyone (song) Sterling; For You Alone (song), by Hear[illegible] Is Still Waiting for You, (song); The Dying Mother's Sake (song), Trevelyan; Tom Bowling; Farewell, So Let It Be (song), Graham.
All at choice..... .....

**Household Surprises.**

**Fels-Naptha Soap**—limit 3 cakes, no telephone orders, each..... **4c**

**8c Castile Soap**—red mottled; 12 inch bar; no telephone orders; limit 3. Price..... **5c**

**7c Wire Bowl Strainer**—5 inch diameter; twisted wire handle. Price.. **3c**

**29c Wood Chopping Bowls**—smooth finish; 14½ inch size. Price.. **19c**

**$4.25 Gasoline Stove**—2 burner; closed in base with brass burner; fully guaranteed. Friday.. **$3.49**

**$1.35 Wash Boiler**—medium size; heavy tin with copper bottom. Special..... **98c**
THIRD FLOOR.

**$30.00 Wilton Rugs at $22.50.**
9x12 ft. Wilton Velvet Rug — 10 different patterns and coloring; are a suitable size for any room and are exceptionally good values at $30. Priced as a Friday Surprise... **$22.50**

**$15 Brussels Rugs at $11.50.**
9x10 1-2 ft. Tapestry Brussels Rug — 6 different patterns and colorings; mostly allover designs; have sold regularly at $15.00. Friday Surprise..... **$11.50**

**$2.50 Axminster Rug at $1.75.**
A 27x54 inch Axminster Rug—both ends finished with heavy knotted fringe; the patterns oriental and allover designs; actual $2.50 values. Friday Surprise..... **$1.75**
FOURTH FLOOR.

**Women's $3.50 to $5.00 Shoes at $2.55.**
A reminder to our public that the August Trade Sale of Shoes is the best money saving proposition in footwear. We itemize for Friday the following:

$3.50 Vici kid hand turned sole shoes
$4.00 patent kid welt sole shoes
$5.00 patent kid Louis XV heel shoes
$3.50 golf shoes in tan or black

There is not an old style in the lot. They are all made on comfortable lasts and can not be duplicated under $3.50 to $5.00. Specially featured as a Friday surprise per pair..... **$2.55**

**7½c Laces at 2c.**
Point de Paris and Normandy Valenciennes Lace Edges—variety of pattern, loaf, scroll and bowknot; widths up to 2 inches. Friday Surprise a yard..... **2c**

**10c Galoons per Yard 5c.**
Point de Venice Lace Galoons—large variety of patterns; good quality; regular 10c values. Friday Surprise per yard..... **5c**

**$1.00 Dress Trimmings at 5c.**
An assortment of fancy Dress Trimmings, including Honiton braids, Van Dykes, pearl effects, jet and spangles, Persian bands and others; all of them desirable styles and patterns; values from 50c to $1.00. Priced as a Friday Surprise, choice per yard..... **5c**

**Notion Surpris**

**5c Card "Hump" Hoo[illegible] and Eyes**—white or black. 2 dozen. Pric

**15c Dress Shields**—[illegible] vegetable lined; odo[illegible] less and washable. Choice.....

**8c Piece Featherstitch[illegible] Braid**; 6 yards; white and colors. Per piece

**3c Piece Ironing Wax**—with handle. Priced at each.....

**10c Bunch Dr. Warner's "Triumph" Dress Shi[illegible]** —1 doz; all lengths colors. Friday per bu

**Cube Toilet Pins**—[illegible] small size; 100 pins cube; jet or assorted heads. Price.....

**3c Package Wire Hai[illegible] Pins**—36 to package; all lengths. Friday

The Hamburger Store — The Hamburger Store — The Hamburger Store